2 CENTS PAY NO MORE!

Chicago Daily Tribune

THE WORLD'S GREATEST NEWSPAPER

FINAL EDITION

VOLUME LXXXVIII.—NO. 239 C (REG. U. S. PAT. OFFICE: COPYRIGHT 1929 BY THE CHICAGO TRIBUNE.) SATURDAY, OCTOBER 5, 1929.—34 PAGES THIS PAPER CONSISTS OF TWO SECTIONS—SECTION ONE ** PRICE TWO CENTS IN CHICAGO AND SUBURBS ELSEWHERE THREE CENTS

'LET'S BE FRIENDS': M'DONALD

DIXIE HILL FOLK SEE LABOR BURY ITS MILL VICTIMS

4 Coffins End to End in Mass Funeral.

BY TOM PETTEY.
[Chicago Tribune Press Service.]

Marion, N. C., Oct. 4.—[Special.]—Four who died at Marion mill gate were buried today. They were given a martyrs' funeral by 1,200 saddened yet militant fellow workers. The fifth striker who fell before the fusillade from a sheriff's posse will be buried tomorrow.

Marion's mass funeral was held on a grassy lawn facing the speaker's stand of the United Textile Workers union. Scrub oaks sheltered four gray coffins. A burning sun bore down on those outside the lawn. Across the red clay roadway the mill village straggled toward the mill a quarter of a mile away. In the distance were the Blue Ridge mountains. A stone's throw away armed soldiers stood guard, but never once intruded over the ridge that hid them.

It was a setting that Belasco would have liked—two modest white cottages separated from a Carolina cornfield by a ditch lined road. The spot chosen for the mass funeral was sacred to the textile union. It was here in the front yard of a strike sympathizer that the Marion mill union was born—here its leaders paid homage to their dead.

Coffins Linked by Ribbons.

Lined end to end and linked by a white ribbon bearing the lettered emblem of the union were the coffins of four of the men who died at the mill gate—George Jonas, Randolph Hall, Sam Vickers, and Luther Bryson. Seated uncomfortably in cane chairs tilted against the slope of the lawn were the women folks of the slain strikers. Behind them stood the men—fathers, brothers, and sons. They were dry-eyed, impassive, stoical. The women were unrestrained in their grief.

Further back, shoulder to shoulder, stood other kinfolks of the dead men. Children played about the cleared space on either side of the row of coffins. Mothers stood with babies in their arms.

Three Other Deputies Accused.

A mile away, in McDowell county courthouse, a stern faced judge continued his inquiry into the death of these four men and that of J. W. Roberts, the eighteen year old striker who died of bullet wounds early today. While the union was burying its dead Judge W. F. Harding was adding the names of three deputies to those of the fifteen already charged with the massacre of the strikers. Those held in $1,000 bail today were Deputies H. H. Owens, Robert Ward, and Tom Gowan.

Marion's first union mass funeral was a curious mixture of the primitive and the modern. Girls of the flapper type with short skirts, silk hose, high heeled shoes and painted cheeks stood beside wrinkled old ladies who dried their eyes on bandana handkerchiefs.

There were bearded men, clad in overalls and great floppy black hats with red mud on their brogans, testifying to long hikes down mountain trails and across soggy fields to arrive at the funeral.

No Evidence of Mob Spirit.

The crowd began to gather early. There was no evidence of mob spirit or veiled threats from the mourners. The hill men are tight lipped. The women frankly had come to mourn. Seven two motor hearses climbed over the hill. Two coffins were borne from each vehicle and placed on rude pine biers. The crowd followed into the yard. A man climbed on the speaker's stand. He was William Ross, local American Federation of Labor organizer.

"We are ready to start," he said. "Preacher Hicks, one of our own, will speak."

"Wait a minute, folks," said the young minister, "I want you to hear the finest preacher in these hills. He's Preacher Queen from over in the next county."

Preacher Queen stroked his long white beard. Then, pointing his right hand heavenward, he spoke.

"The Devil's Work."

"This is the saddest time this old man has ever seen," he said in a roaring pulpit voice. "The devil has got into the world and O, what a pity! What will become of the world if we don't get the devil out of it? This is the devil's work. The poor class of the world has been persecuted since the beginning. This old man knows he are not so high in society, but God loves us. If He were here today He would weep over this scene. The old

(Continued on page 8, column 2.)

NEWS SUMMARY

of The Tribune
(And Historical Scrap Book.)
Saturday, October 5, 1929.

MacDONALD'S VISIT.

Premier MacDonald makes it plain he is not seeking Anglo-American alliance in visit to President Hoover. Page 1.

MacDonald and Hoover will discuss naval parley plans. Page 2.

New Yorkers greet premier in typical fanfare fashion. Page 2.

Isbbel MacDonald says she never smokes, paints, or drinks. Page 3.

DOMESTIC.

United States indicts 299 in Indiana for rum and vice plots. Page 1.

Warden orders inquiry into Colorado prison mutiny where twelve were killed and many hurt. Page 1.

Four of five victims of the Marion, N. C., mill strike tragedy are buried by 1,200 comrades. Page 1.

Miss Pringle under fire for hours after telling story to jury in Pantages case. Page 5.

Woman in prison for shooting husband wins $300,000 in stock deals in few months. Page 6.

Autopsy shows sleeping drug, not liquor, caused death of Jeanne Eagels. Page 19.

LOCAL.

James G. Hodgkinson, realty broker, and family trailed home from loop by bandits and robbed of $23,000 in jewelry. Page 1.

Winston Churchill tells Commercial club how Anglo-American friendship may avert another world war. Page 3.

Ranieri, father of kidnaped boy, is threatened again; police guard his home. Page 3.

Josephine Rust, in cell for robbery attempt, baffles police by her calm manner and education. Page 3.

Several arterial highways opened for traffic after being closed for widening; detours listed. Page 5.

Policemen accused in Granady killing offer to waive immunity and tell grand jury their story. Page 7.

Transit lines given blame for delay on settlement plan in report of "deadlock" committee. Page 7.

Fire prevention week program in schools planned. Page 9.

Emmerson calls Illinois congressmen to fight for United States appropriation to complete waterway. Page 11.

Death notices, obituaries. Page 19.

WASHINGTON.

Gen. Smedley D. Butler warns snooping dooms dry law. Page 4.

Senate to pry into profit which tariff brings importers. Page 8.

Lake states demand that Chicago be forced to complete sewage disposal plant by Dec. 31, 1935. Page 9.

FOREIGN.

Soviet troops open furious drive on Manchouli; Chinese and Russian troops battle for city. Page 10.

Committee to form world bank starts work; pledged to strict secrecy. Page 11.

Germany to give Stresemann great state funeral Sunday. Page 19.

SPORTS.

Cubs and Athletics are even in outfield strength. Page 21.

Cubs defeat Cincinnati, 6 to 3, in ten innings. Page 21.

Northwestern meets Butler and Cornell college today. Page 21.

Notre Dame faces Indiana eleven today. Page 21.

Glenna Collett and Mrs. Pressler play today for women's national golf title. Page 21.

That villain, Football, lurks on world series scene again. Page 21.

Maroons introduce Stagg's 39th season on Midway with Beloit and Lake Forest for opponents. Page 21.

Eastern horses arrive for Gold cup race at Hawthorne track. Page 22.

White Sox defeat Detroit Tigers, 14 to 6. Page 23.

EDITORIALS.

The Legion Asks About Pacifism; Freedom for Congressional Bootleggers; Faith, Hope, and Parity; Railroads and the Eastern Standard; Bigger and Better Taxes; A Court for the Building Trades. Page 14.

BOOKS.

Frank Swinnerton discusses recent British books. Page 11.

André Maurois writes of jealousy as stimulant and poison of love. Page 12.

Katherine Anthony depicts British empire as child of Queen Elizabeth, Fanny Butcher says. Page 13.

FINANCE, COMMERCE.

Arrival of buyers. Page 24.

Chicago stocks zigzag downward in exciting fashion. Page 25.

Wild rumors help undermine Wall street stock prices. Page 25.

Scrutator finds necessity of facing economic laws in shortening the working day. Page 25.

Want Ad index. Page 28.

Average net paid circulation of THE CHICAGO TRIBUNE September, 1929:
Daily - - - - - 852,595
Sunday - - 1,134,925

Indict 299 for Calumet Region Vice

ORDERS INQUIRY INTO COLORADO PRISON MUTINY

Warden Is Backed by Governor.

(Pictures on back page.)

Canon City, Colo., Oct. 4.—[Special.]—An inquiry into the causes of the fatal mutiny in the state penitentiary here will be instituted at once by Warden F. H. Crawford. There were twelve deaths, including the slaying of seven guards. The governor of the state, W. H. Adams, arrived late today and indorsed the judgment of the warden in refusing the demands of the convicts' ringleaders. While this refusal resulted in the death of four of the guards, the governor holds that to have yielded would have meant in the end a far greater death list.

Too Harsh? Too Lenient?

Some of the problems to be tackled in the inquiry will be: Was the prison policy too kindly? Was it too harsh? Was the lack of employment—such as road building, recently abandoned—involved as a cause of the outbreak?

The methods of the Colorado prison have been indorsed recently by prison experts. The intent expressed is to make the inquiry into this almost unexampled outbreak a thorough one.

ENDS IN SUICIDE; SURRENDER

Canon City, Colo., Oct. 4.—(AP)—Suicide and surrender here today followed murder and destruction to end one of the bloodiest prison riots in modern penal history.

Seven guards and four convicts had been killed when the death of the desperate leader, Danny Daniels, by his own hand, and the surrender of the 150 convicts he held under his rule in the embattled cellhouse No. 3, ended the mutiny. A dozen others were wounded.

All the leaders of the rebellion—and prison officials believe most of the fighting was done by these five leaders—died either by suicide or at the hands of Daniels before the riot ended in surrender at dawn today.

Prison a Blackened Ruin.

Tonight the smoke blackened walls of the penitentiary buildings, where corridors are flecked with blood, were quiet. It seemed hard for the guards on duty to realize that just 24 hours ago the prison was wracked by mutiny in which machine gun fire, the crack of rifles and later the detonations of dynamite charges told a story of violent death and destruction.

Officials of the penitentiary estimated the property damage at about $300,000 and turned their efforts to investigation and reconstruction.

Warden F. E. Crawford, himself wounded, announced that convicts at the penitentiary will be set to work immediately rebuilding cell houses Nos. 1 and 2, which were destroyed by flames during the riot, as well as the main dining hall and the chapel, which were likewise burned.

This afternoon National Guard tents were pitched in the prison yard. These will house a majority of the convicts until the cell houses can be rebuilt.

One Guard Driven Mad.

The riot, which snuffed itself out early this morning with the death of the five ringleaders, was the worst in the history of the Colorado penitentiary, and one of the bloodiest in the history of the nation.

One of the guards, Marvin Duncan, was under close guard in a hospital. He is believed to have lost his mind as the result of a night of terror spent in cell house No. 3 in company with the mutinous convicts.

He saw two other unarmed guards shot to death and their bodies tossed out a window. He saw two others, bound hand and foot, shot to death against a wall and permitted to lie where they fell. And he heard Danny Daniels, official executioner for the revolting convicts, send a message to the warden that "Duncan will be the next to die."

The guards were killed in an effort by the convicts to compel prison authorities to comply with their demand for three automobiles and unmolested freedom.

Half Dozen Led Revolt.

Following a preliminary investigation, Warden Crawford announced he is convinced only half a dozen desperate criminals actually participated in the riot. The remainer, he said, were compelled to accompany these men

(Continued on page 6, column 1.)

THE OLD MAN OF THE SEA

FORCE STOCKS TO NEW LEVELS ON SECOND DAY OF BIG SELLING WAVE

New York, Oct. 4.—[Special.]—Prices cracked again today on the New York stock exchange as a second wave of selling orders swamped the traders on the floor of the exchange and millions of dollars in paper profits vanished.

Speculators were scared into throwing their stocks on the market by bearish rumors, the principal one being that British investors were liquidating billions of dollars worth of American securities.

The chief sufferers on the list were:

	Closing Price.	Net Loss.
Allied Chemical	295	7
American Tobacco B	160	5½
Auburn Auto	385	12
J. I. Case	350	25
Brooklyn Union Gas	210	27½
Cocoa Cola	142⅝	5¼
Columbia Carbon	275	13
Commercial Solvents	550	10
Continental Can	78⅛	5
Delaware & Hudson	185	9
Motor Products	80	18¾
National Lead	172	13¾
Newton Steel	85	9
Norfolk & Western	253½	6
Otis Elevator	40	3
Peoples Gas	358	19¾
Real Silk Hosiery	64	7
Union Carbon	90¾	7⅛
U. S. Steel	210	3
Westinghouse Electric	208	7
Wright Aero	90	30

The "little fellows" were the big losers. It was the 50 and 100 and 200 share lots that provided the selling power that drove even the best stocks down.

WESLEY M. DIXON BABY CHOKES TO DEATH IN HOME

Margaret, the nine months daughter of Mr. and Mrs. Wesley M. Dixon, was accidentally strangled to death yesterday afternoon in the Dixon home, 2360 Lincoln Park West. A nurse found the infant dead in her perambulator, her arm and neck entangled in a strap used to bind in the coverlets.

Mrs. Dixon, a daughter of Silas H. Strawn, summoned her aunt, Dr. Julia C. Strawn, 38 East Schiller street. Dr. Strawn called in an inhalator squad, but the baby was beyond resuscitation. The coroner's office decided an inquest would be unnecessary, and private funeral services will be held today.

The Dixons, whose marriage was one of the social events of 1927, have another child, 2 year old Wesley. Mr. Dixon is president of the Sefton Manufacturing company, 59 East Madison street, and a brother of George W. Dixon, head of the Arthur Dixon Transfer company.

Bandits Trail Family; Seize $23,000 Gems

(Picture on back page.)

Five young men with revolvers early this morning robbed James G. Hodgkinson, his wife, Marie, and his mother-in-law, Mrs. C. A. Roberts, of $90 in cash and $23,000 worth of jewelry after following their automobile from a loop theater to Mr. Hodgkinson's residence at 4926 Kimbark avenue.

Mr. Hodgkinson is president of Hodgkinson & Durfee, insurance brokers at 175 West Jackson boulevard. Mrs. Roberts was the first wife of Col. John Roberts, millionaire packer. She divorced him several years ago. She lives in the Flamingo hotel, 5520 South Shore drive.

Trailed from Loop Theater.

Mr. and Mrs. Hodgkinson, with their two daughters, Carolyn, 13 years old, and Laura, 14 years old, and Mrs. Roberts had attended the theater. They got into Mrs. Roberts' car, driven by her chauffeur, Andrew Nickleson, about 11:30 p. m. The broker and chauffeur said later they thought they saw the robbers' car cut in behind them as they drove along the outer drive at 22d street.

As the Roberts car stopped in front of Mr. Hodgkinson's home the robbers' car pulled up sharply behind them.

Two of the young men ran up as Mr. Hodgkinson and Nickelson stepped from the car.

"Throw up your hands!" one of the men commanded. While one of the bandits engaged the chauffeur in conversation another robbed Mr. Hodgkinson and two others got into the car with the women and girls.

Ordered to Keep Quiet.

"Please don't drive us away from here," Mrs. Hodgkinson pleaded. "These are my little daughters. I hope you won't harm us."

"No, we won't harm you," one of the men replied. "All you've got to do, lady, is to keep quiet and no one will be harmed.

In the meantime one of the bandits took a large emerald ring, valued at $9,000; a solitaire diamond ring, valued at $6,000, a lavalier watch and a diamond necklace, each worth $3,000 from Mrs. Hodgkinson. They overlooked a $5,000 diamond ring she had managed to turn around under her glove.

The robber outside, menacing the broker with a revolver he kept in his side coat pocket, had taken $90 in money and a $2,000 diamond ring from Mr. Hodgkinson.

The robbers then made the women and girls get out of the car, lined the whole party, including Nickleson, the chauffeur, with their face along the hedge, and drove away in both cars.

"The whole thing took less than five minutes," Mr. Hodgkinson told the Hyde Park police. "I'm sure they followed our car from the loop. All constantly kept handkerchiefs pressed to their faces so we could not get a good look at them."

SCORE SLAIN AS PHILIPPINE POLICE BATTLE NATIVES

MANILA, P. I., Oct. 5.—[Saturday]—[U. P.]—The Philippines Herald here received dispatches today from Iba, capital of Zambales province on Luzon island, declaring the entire population of a Negrito village, except a four year old child, had been wiped out by furious fighting between inhabitants and constabulary. Although the messages failed to give the number of residents in the village, they indicated more than a score had been killed.

The battle started, it was said, when the constabulary officers sought to capture ten escaped Negrito prisoners who had sought refuge in the village. The little community was situated in a rugged mountain region.

Soldiers opened fire on the village, but the inhabitants, instead of consenting to surrender the fugitives, shot poisoned arrows at the law enforcers, and a pitched battle followed.

THE WEATHER

SATURDAY, OCTOBER 5, 1929.

Sunrise, 5:51; sunset, 5:25. Moon sets at 6:54 p. m. today. Venus and Jupiter are morning stars; Mars and Saturn are evening stars.

Chicago and vicinity—Partly cloudy to cloudy and somewhat warmer Saturday; Sunday mostly fair and warmer; gentle shifting winds, becoming moderate, south to southwest.

Illinois—Partly cloudy to cloudy Saturday, rain in extreme south portion, rising temperature in north and central portions; Sunday mostly fair, warmer.

TRIBUNE BAROMETER.

TEMPERATURES IN CHICAGO

MAXIMUM, NOON.....55
MINIMUM, 7 A. M.....46

3 a. m.	51	Noon	55
4 a. m.	51	1 p. m.	54
5 a. m.	48	2 p. m.	54
6 a. m.	46	3 p. m.	53
7 a. m.	46	4 p. m.	53
8 a. m.	46	5 p. m.	53
9 a. m.	48	6 p. m.	52
10 a. m.	52	7 p. m.	51
11 a. m.	54		
8 p. m.	51		
9 p. m.	50		
Unofficial—			
10 p. m.	50		
11 p. m.	49		
Midnight	49		
1 a. m.	48		
2 a. m.	48		

For 24 hours ended at 8 p. m. Oct. 4: Mean temperature, 50 degrees; normal, 59; deficiency since Jan. 1, 89.
Precipitation, none; excess since Jan. 1, 4.36 inches.
Barometer, 7 a. m., 30.06; 7 p. m., 30.09.
Highest wind velocity, 18 miles an hour from the north at 8:42 p. m.

[Official weather table on page 19.]

East Chicago Mayor, Police Chief Named

BY PERCY WOOD.
[Chicago Tribune Press Service.]

South Bend, Ind., Oct. 4.—[Special.]—Seven months of federal investigation into charges that the prohibition law has corrupted most of northern Indiana was climaxed here today when a special grand jury returned indictment naming 299 men and women as having violated the liquor, white slave, narcotic, and auto theft laws. The defendants are from East Chicago, Gary, South Bend, and Fort Wayne.

Of the list 213 alone are from Gary and East Chicago, which have been regarded as the wettest spots in the northern federal district. United States Attorney Oliver Loomis has presented evidence of hundreds of liquor law violations in both cities during the five weeks that the jury has met.

Will Arrest 80 Monday.

The names of eighty of the defendants were not made known and cannot be learned until they are arrested on Monday. It is no secret, however, that they name largely persons from Gary in two large liquor conspiracy cases, some hint of which has leaked out in the course of the inquiry.

The more important defendants named publicly today are from East Chicago and were arrested Aug. 16 in a raid which brought first open knowledge that the government had designs on law breakers in Lake county.

Mayor Hale Heads List.

The following head the list:

East Chicago, Mayor Raleigh P. Hale, Chief of Police James W. Regan, Chief of Detectives Martin Zarkovich, Attorney Lester Ottenheimer, Nick Sudovich, bootleg lord; Grice Chandler, vice lord; George R. Oswego, one time fight promoter; Tony Zaleski, reputed partner of Sudovich.

The more important Gary defendants named are:

Alexandro Necco, bootlegger; Alexander Sante, alleged partner of Necco; Charles Wampler, motorcycle policeman; John Bolden, Negro police sergeant.

Charge Many Violations.

Mayor Hale and Chief Regan are regarded as the principal East Chicago defendants. They were arrested last August in a raid and later released in $20,000 bonds charged with conspiracy to violate the dry law. Pending the arrest of other defendants, who are charged with conspiracy with them, Mr. Loomis would only say that the two stand charged with almost every crime in the prohibition calendar. According to the true bill they manufactured, bought, sold, transported and imported intoxicating liquor. The importation count claims that they engineered certain shipments of liquor from Canada.

Attorney Ottenheimer is charged with obstructing justice by interfering with a government agent. He also was arrested the night of the raid and held in $20,000 bonds. Zarkovich is named in an importation conspiracy and is at liberty in $5,000 bonds.

Indicted for Murder.

Sudovich also is under indictment in Lake county for the murder of Urosh Marovich, who was slain in a beer war on Easter morning, 1928. With Zaleski, Sudovich is alleged to have controlled most of the booze sold. Zaleski is reported to be the owner of about ten saloons in the joint towns of East Chicago and Indiana Harbor. Both conspired together, according to the indictment.

Chandler, a Negro, has been called the overlord of prostitution in the district for years. Several of the houses he is alleged to own were raided in August. He is also charged with a rum conspiracy.

In Gary Necco and Sante are re-

(Continued on page 4, column 1.)

YOU HAVE LOTS OF TIME TO READ ON SUNDAY

That's why tomorrow's Tribune brings you this vivid story, "Vultures," by Thyra Samter Winslow! Leola Dering's dead body was hardly out of the house before her divorced husband and the "other woman" came to steal her bonds and pearls. But fate in the form of a decrepit old dog spoiled all their plans. Don't miss this stirring story

In Women's Section of Tomorrow's Tribune!

CAPITAL GREETS PREMIER ON HIS PEACE MISSION

Hoover and Briton Shun Treaty.

BY ARTHUR SEARS HENNING.
[Chicago Tribune Press Service.]
(Pictures on back page.)

Washington, D. C., Oct. 4.—[Special.]—After a twenty minute private conversation with President Hoover tonight, Prime Minister Ramsay MacDonald made a statement intended to put an end to rumors that he is seeking an Anglo-American alliance.

Upon receiving the newspaper correspondents at the British embassy after his return from the White House, Mr. MacDonald said he wished it understood that he has come to Washington to discuss with Mr. Hoover the broad aspects of the preservation of world peace and to promote cordial relations between the United States and Great Britain, but with no thought of proposing an alliance.

Policy Already Known.

It already was known before the arrival of Mr. MacDonald that the President would refuse to be drawn into any discussion of an Anglo-American alliance or entente or of any questions of American policy save those pertaining to a navy reduction agreement based on parity between the American and British navies.

In the conversations between the heads of the two English speaking nations that will begin tomorrow at the White House, Mr. Hoover will renew his pledge that the United States will reduce its navy to as low a point as the British will agree to, provided substantial equality be established.

Like Mr. MacDonald, the President looks upon the mission of the British prime minister as one of good will animated by a sincere desire to promote friendly relations between the two countries. Mr. Hoover reciprocates the spirit in which Mr. MacDonald comes to our shores as the first British prime minister—the first chief of state of any power—to visit us officially. He is ready to sit down with the prime minister and review in its widest aspects the problem of the maintenance of peace and good will.

Methods to Be Discussed.

Inasmuch as the social and economic progress of the United States and Great Britain is dependent upon the preservation of peace, the President and prime minister are to discuss what efforts should be made to insure this result and what methods should be pursued to promote domestic progress.

It is known that this is the understanding of both Mr. Hoover and Mr. MacDonald as to the scope of their conferences. This scope would admit of discussion of a five power pact to preserve the peace of the Atlantic region similar to the four power pact for the Pacific to which the United States is a party.

Definitely excluded from the scope of the conversations, however, in addition to an alliance, are such questions as the entrance of the United States into the league of nations and the world court, reopening of the war debt settlements, American tariff revision, and prohibition with respect to British complaints of the depredations of American coast guardsmen in such cases as the sinking of the Canadian schooner "I'm Alone."

Broader Aspects Considered.

The navy reduction problem will be considered in its broader aspects. Technical details of limitation and of the establishment of parity are to be avoided. This means that no attempt will be made by Mr. Hoover and Mr. MacDonald to bridge the chasm separating London from Washington on the allotment of cruisers and tonnage that would produce parity. The two countries are still at odds on the number of big cruisers and the total tonnage to be allowed the United States. This difference is to be dealt with in subsequent diplomatic negotiations.

The utmost significance attaches to the studied disavowal by Mr. MacDonald, with the concurrence of Mr. Hoover, of any project looking toward an Anglo-American alliance or entente. It is not doubted that this step was taken for the express purpose of allaying alarm in France on this score. That Great Britain and France are not on the best of terms at present is common gossip. For several weeks there has been speculation abroad on the possibility of a disruption of the entente cordiale between the two countries.

French Apprehensive.

As the visit of Mr. MacDonald to Washington approached the French press has teemed with suggestions that Britain intends to divorce France and propose marriage to America.

These French suspicions were boding no good for the success of the five power navy reduction conference which is to meet in London in January.

Mr. MacDonald stated that the formal invitations to the London conference will be issued at an early date.

The prime minister received more than 100 members of the press in the drawing room of the British embassy and was introduced by Sir Esme Howard, the British ambassador.

The impression that Mr. MacDonald makes upon one at first meeting is one of earnestness and sincerity. You note at once his dark, pellucid eyes—the eyes of a poet—and the mouth, a bit drawn down at the corners—the mouth of a man who has known sorrow. A sad face until of a sudden his smile creeping from beneath his gray mustache lights up his seamed features. His manner is quiet, undemonstrative, unassuming; his voice resonant and musical.

Moved by Warm Welcome.

"There is one thing uppermost in my mind that I would like to express through the press," said the prime minister as he stood in the embassy drawing room with the correspondents grouped around him. "That is to convey how deeply I have been moved by the magnificent reception that the people of this country have given me since I landed today. It has been very touching, almost impossible for me to put into words how grateful I am for the warm and friendly reception all along the route. I am sure my daughter Ishbel will say the same thing when she sees the representatives of the press tomorrow.

"This is not my first visit to the United States. Therefore I have always known that the American people are warm hearted but the proof they have given me today is very touching indeed. I am sure the people of Great Britain will appreciate the greeting the American people have given them through me."

Represents Whole Nation.

Mr. MacDonald said that he would like to assure the press that he is not here as party leader, but as a representative of the whole body of public opinion in Great Britain. They have a friendship for the American people, he said, which is very great, very profound. The British people are praying that a way will be found to bring them in heart and in spirit closer and closer to the American people. But let there be no mistake about that, he warned. He said that there is no idea of an alliance between the two countries.

America, he said, is blessed beyond words in being removed so far from Europe that it does not require anything in the nature of an alliance. The alliance belongs to the order of diplomacy. What the British people want and what Mr. MacDonald believes that the American people have shown a desire for, is a just understanding.

Refers to Press Power.

He told the newspaper men that they had a tremendous power in their hands to remove any misunderstanding. He said the trouble in the world today is that of misunderstanding and the main purpose of his visit is to try to make it impossible in any disagreements between the two countries to mix understandings with those disagreements.

The United States, he said, has done a great thing for the whole world in negotiating the Kellogg pact for the renunciation of war, signed in Paris only a few months ago. This pact, he said, is one of the most substantial advances toward peace that has ever been made and for that Europe has to thank America.

Mr. MacDonald wanted it understood that there is no reason for other nations assuming that the United States and Great Britain are doing anything hostile in any shape or form to them. Nothing is further from the thoughts of the two countries, he said. Any successful solution of the problems between the United States and Great Britain is not meant and must not be taken to mean that they are leaving other nations out in the cold, he said. Nothing would please the United States and Great Britain more than the successful removal of misunderstanding not only between the two nations but between other countries.

Escorted to White House.

Mr. MacDonald was escorted to the White House at 6 o'clock by Ambassador Howard and Capt. Buchanan, naval aid to President Hoover. Miss Ishbel MacDonald and Lady Isabella Howard followed in another car with Maj. McQuillan, another White House aid.

The callers quickly alighted and walked briskly to the door. To the shouts of "Just a minute!" Premier MacDonald and Sir Esme Howard halted a moment at the portal and faced the battery of cameras. They awaited the arrival of the ladies and then entered the White House.

Callers Enter Green Room.

Following the custom of such functions the callers entered the green room. A few minutes later President Hoover walked into the blue room which adjoins the formal reception room.

Sir Esme Howard was escorted to the President and asked permission to present the English statesman. Then the formal presentation was made. Premier MacDonald then presented his daughter to the President and the party went into the red room where Mrs. Hoover was awaiting them. They were then presented to Mrs. Hoover. Secretary of State Stimson also joined the party in the red room.

While the ladies and Sir Esme Howard were assembled in a group in the red room, the President and Premier MacDonald stood apart and had their chat. It is reported that they were in earnest conversation and presumably the discussion dealt with some of the questions that will be discussed later.

Camp Invitation Accepted.

President Hoover formally invited Mr. MacDonald and his daughter to be guests at the White House tomorrow and accompany him and Mrs. Hoover to the President's camp on the Rapidan river. The invitation was accepted and the premier said that he was hopeful that the weather would permit of the trip to the camp.

Honors reserved for the President of this country or visiting rulers of other countries were paid to Premier MacDonald when he and his party, accompanied by Secretary of State Stimson and Ambassador Howard, arrived in the capital.

Greeted by Officials.

As the premier stepped from the train, followed by Secretary Stimson and Sir Esme, he was greeted by Under Secretary of State Joseph P. Cotton and a group which included George Akerson and Walter H. Newton, secretaries to President Hoover, the President's military and naval aides, Assistant Secretaries of State Wilber J. Carr, Francis White, Nelson T. Johnson and other state department officials as well as Roland Ian Campbell, counselor of the British embassy, and the entire embassy staff.

A moment or two later, Miss MacDonald, the premier's daughter; Lady Howard, and Mrs. Stimson joined the group about the premier, and after greetings had been exchanged, the party, led by Mr. MacDonald and Secretary Stimson, moved toward the station concourse where marines in full dress uniform had formed an aisle through the crowds to the presidential waiting room.

As a fleet of White House automobiles were marshaled into position, the battalion of field artillery, which acted as a guard of honor for the premier, moved off the plaza and two troops of cavalry from Fort Meyer, Va., swung into place to act as the premier's escort up Pennsylvania avenue to the British embassy.

Thousands, respectful rather than demonstrative, lined the avenue to catch a glimpse of MacDonald and doff their hats or wave handkerchiefs as he passed. Perhaps the most enthusiastic greeting of all was that given by the hundreds massed in Connecticut avenue, near the British embassy, where a company of marines and a company of blue jackets had been stationed.

New Yorkers Greet Premier in Typical Fanfare Fashion

BY FRED HARVEY.

New York, Oct. 4.—[Special.]—It was a typical New York welcome that J. Ramsay MacDonald, prime minister of Great Britain and ex-officio good will envoy extraordinary received upon his arrival at the nation's gateway en route to Washington today.

There was the usual formal how-do-you-do by Grover Whalen, official glad hander of the city government, and his own hand picked committee of local notables, down the bay; there were the usual cheers and ticker tape on the usual noisy parade up Broadway to city hall; the usual ceremonious reception with Mayor "Jimmie" Walker telling the visitor how glad everybody was to see him and all, here in this greatest of all cities; the usual curious noisy sidewalk throngs, band play and bunting—Father Knickerbocker in top hat and spats with a flag on his shoulder and a cowbell in his hand, doing the elegant.

Steward Gets Officious.

And there were the usual blunders, too—an officious smoking room steward on the Berengaria taking charge of the party even before it got under way and making the Whalen greeting a "strictly private" affair by barring the door on every representative of the press regardless, and everybody else who might let the news get out; Hector Fuller, master of ceremonies at city hall decorously proclaiming the arrival of "Commissioner Grover Whalen and J. Ramsay MacDonald" to the crowd in the aldermanic chamber of city hall where the reception was held, and a few minutes later sonorously greeting the visitor as the "prime minister of the United States;" a near mishap, when the city tug Macom on which the premier was taken off the Berengaria at Quarantine suddenly swerved and all but jerked the gangplank from under the diplomat as he set foot on it.

Not enough to spoil the show, 'tis true, but each and all undoubtedly contributing to the interest—even the amusement—if not the peace of mind of the British chief of state.

Sketches Vision of Future.

There were some two hours of it—the greeting, the reception and all—during which Mr. MacDonald found occasion in the course of an interview [typically New York with no quarter shown and none asked], a speech and a series of voluntary asides to introduce his mission with a bid for popular support, express his hope and confidence of official coöperation and briefly sketch his vision of a future wherein the world shall be warless or nearly so and all men brethren with the flags of earth's two greatest nations, Great Britain and the United States flying side by side at the head of the procession as civilization marches onward and upward through the years. Or something to that general effect.

After which the premier and his pink cheeked daughter, Ishbel and the rest of the party took train and set out for Washington where the premier will seek to get down to cases with President Hoover on the question of naval disarmament and maybe debts and other things.

King Radios Best Wishes.

It was evidently the prime minister's intention to limit his public utterances upon his arrival here today to his formal response to the mayor's greeting and the commonplace of other events of the reception program. He had prepared a statement over night—announcing that his king had radioed wishes of success for his mission—which was distributed to the press while the Whalen "secret meeting" was under way in the locked smoking room on the Berengaria.

But the press' failure to get in on the greeting, or the importunities of some 75 or more newsgatherers who went down the bay on the Macom or something caused him to change his mind. Hardly had the Macom got under way on its return trip to the Battery than the premier from his seat in the boat's smoking room began to say things for publication.

Interested in Relations.

"I'm prepared to find a great measure of good will and a desire for cooperation," he told the news gatherers, referring to his visit to Washington. But he wanted it understood that he was not immediately concerned with the subject of world peace at large. Rather he is concentrating, he said, only on the relations between ourselves—"England and America." "And," he added, "no subject is arousing more interest on the continent just now than those relations."

Somebody wanted to know if Europe is not becoming "afraid" of the trend events are taking.

"Europe is not afraid of friendship," was the prompt response. "She is afraid, only of the enmity of other nations."

On the way up the bay the visitor was honored with an official salute of nineteen guns fired from Fort Castle Williams on Governor's island.

Secretary of State Henry L. Stimson represented the national government in the reception, but took no active part in the ceremonies. The secretary came here last night to accompany the premier and his party back to Washington.

President and MacDonald to Discuss Next Naval Step

BY JOHN STEELE.

New York, Oct. 4.—[Special.]—When Ramsay MacDonald, leader of the British Labor party and first British prime minister ever to visit the United States, confers with President Hoover tomorrow the two men will find little to talk about in completing details of the naval agreement between Britain and America. That has all been done before the prime minister sailed in the interchanges in London and Washington between Ambassador Dawes and MacDonald on the one hand and between Mr. Hoover and the British representatives on the other. The few outstanding technical details are too trivial to occupy the attention of the President and prime minister, but can safely be left to the experts to be ironed out.

What will have to be the subject of the most serious discussion, however, will be what is to happen next. The five power conference is to be held in January and on it depends not whether naval rivalry between America and Britain shall cease—that is already assured—but whether it will be possible for Britain and America so to reduce their naval armaments in concert with one another as to lift the burden of taxation which is crushing Britain and doing no good to the United States.

It is just as well squarely to face the fact that all depends on the attitude of France and Italy.

Japan Ready to Coöperate.

Japan already has given assurance that she is willing to play along with the two leading naval powers. If this proves to be so, as there seems to be little reason to doubt, America's Pacific problem is out of the way, but Britain's Atlantic problem, her problem of the Mediterranean and of the narrow seas around her coasts, all remain, and it is a perfectly definite fact that Britain cannot afford to and will not so reduce her naval strength as to leave herself open to successful attack in these waters.

The situation, therefore, is that if France and Italy will accept the Anglo-American thesis that navies are purely defensive and partake rather of the nature of police than soldiers, it may be possible to reduce armaments and save money. If, however, what at the moment seems most likely, they insist on maintaining large destroyer and submarine forces, Britain will be compelled to provide counter-armament and will do so with the full consent and good will of the United States, which under the agreement now being ratified by the two statesmen will have the right to build along with Britain, maintaining the parity which has been established in the tentative figures announced a few weeks ago.

Actual Figures Decried.

One of the highest authorities told THE TRIBUNE a few days ago that he regarded it as unfortunate that actual figures had been published, as the tendency would be for the public to accept them as final and not merely as tentative.

The one thing that the British want to avoid is any appearance of an Anglo-American alliance or entente directed against the rest of the world. The French and Italians are already suspicious of this and any confirmation of this suspicion would mean the sure failure of the five power conference.

BRITAIN REVEALS TERMS OF PEACE PACT WITH RUSSIA

[Chicago Tribune Press Service.]

LONDON, Oct. 4.—The official secrecy concerning the details of the Anglo-Soviet agreement was ended tonight when the foreign office issued the text of the protocol relative to the procedure to be followed for settlement of the outstanding questions between Great Britain and Russia. Five questions to be settled by negotiations are:

1. The attitude of the two governments towards the treaties of 1924; 2. Commercial and allied questions; 3. Debt claims and counter claims, both of a private and intergovernmental nature; 4. Fisheries; 5. Application of previous treaties and conventions.

Russia Sees It as Victory.

[Copyright: 1929: By the New York Times.]

MOSCOW, Oct. 4.—The soviet press hails the signature of the Anglo-Russian protocol as a diplomatic success and indicates that the British Labor party conference at Brighton and pressure by the rank and file of the working electorate led Foreign Minister Henderson to modify his original standpoint, which made an agreement possible.

ASK GIRL WHERE TO DROWN BABY; GIVE IT TO HER

New Orleans, La., Oct. 4.—[U.P.]—A well dressed elderly man and two women drove up to Miss Ida Waller's dooryard today and asked the way to the nearest canal.

"It's two blocks east," the girl told them. "Why do you want to know?"

"We want to drown this baby," the man replied.

Miss Waller remonstrated, pleading that the child be saved.

"All right, you take it, then," the woman holding the baby said, and the child was thrust into Miss Waller's arms.

The trio drove away hurriedly in the car.

SENATOR DILL PAYS TRIBUTE TO PREMIER AND HIS MISSION

Washington, D. C., Oct. 4.—[Special.] — Approval of the attempt of Prime Minister Ramsay MacDonald in coming to the United States was expressed today by Senator C. C. Dill [Dem., Wash.] in the senate.

"Never before in the history of the world, at least of the modern world, did the premier of the British empire go to meet the chief magistrate of some other land, especially America, in regard of all diplomatic rules and diplomatic precedents," said Senator Dill. "It took a man from the ranks of labor who would have the courage to take such a step.

"I wish to voice my opinion that the premier of the British empire and the President of the United States cannot go too far in their efforts for the limitation of armaments to meet the hopes of the masses of the people of this country and those of the British empire."

ROTHMOOR COATS

Their quality has made them famous

There's hardly a family, that you know of, that doesn't own at least one Rothmoor. And this vast army of Rothmoor owners is growing fast. Rothmoor coats give years of satisfaction. They're always so stylish, so fresh looking, their furs so glorious, their woolens so rich, women can't resist them. We're glad they can't

$85

Other Rothmoor fur trimmed coats $50 to $250

PINEHURST HATS in head sizes $7.50

MAURICE L ROTHSCHILD

State at Jackson

A Stetson Homburg

—The Hat You Want for Fall

A Homburg can be the very last word in Fashion—or it can be a very ordinary head-covering. All depends on the quality and designing. That's why it pays to buy a Stetson. Particularly here where many of their smartest styles are designed exclusively for us.

$8.50 and $10

Our "Chicagoan" is an Outstanding Hat at $5.00

THE HUB

HENRY C. LYTTON & SONS

Stein-Bloch Clothes

STATE AND JACKSON CHICAGO 118 SO. MICHIGAN

EVANSTON OAK PARK

GARY

YOU YOUNG MEN

who Travel —

"Wear Weev" suits set new endurance records. Because of the fabrics we have chosen for them—those long fibre, wear resisting, woolen thread fabrics—they surpass anything of the kind we've ever seen before. And because of their good style and their dependable tailoring, you'll find them the best type of suit for general usage. They're unusual values, too. The type that will make you want to purchase the same kind of suit again and again.

$53

CARSON PIRIE SCOTT & CO

October 3, 1929.

The McGrath & Swanson Const. Co. denies having made any statement to the effect that John W. Flynn, representative of the Teamsters and Chauffeurs' Union, Local 731, was in any way involved in or received any part of a sum of money paid by the undersigned for the purpose of settling the strike on the paving of the new Outer Drive.

The McGrath & Swanson Const. Co. also denies having made any statement to the effect that Vito Miraballi, representative of the Street Paving Laborers' Local 76-A was in any way involved in or received any part of a sum of money paid by the undersigned for the purpose of settling the strike on the paving of the new Outer Drive.

McGRATH & SWANSON CONST. CO.
By A. S. Billingsley, President.

ISASTER LURKS IN NEW LEAGUES, CHURCHILL SAYS

alls U. S.-Anglo Amity Preventive of War.

Anglo-American friendship was de-ared last night by Winston Church-, former British chancellor of the exchequer, as the surest guarantee gainst troubles that may arise through the grouping of the world's nations into vaster units conscious of their own interests on a continen-tal scale.

His remarks were made in a speech delivered to the Commercial club of Chicago at a dinner in the Black-stone hotel.

"You have heard this talk about a United States of Europe," Mr. Church-ill said. "So far as this means a reduction of tariff barriers, a consoli-dation of credits, a diminution of arm-ies and a reunion of the European family, it can only be a great bless-ing. But if this system led to an aggressive form of continental self-centeredness in Europe, Asia or America which created rivalries more formidable than those which have hitherto existed between countries, then we shall not have freed the world from the danger of great wars.

Service Britain Can Render.

"Now here is where the British people has a new service to render to them and to every one else. We do not belong to any continent. We belong to all; to Europe, to America, to Asia, to Africa, and to Australasia. We stretch a broad lateral band or girdle across the ocean and around the world.

"Beyond the gleaming waters of Lake Michigan rise the friendly shores of Canada, unguarded in a noble con-tinuance along the frontiers of three thousand miles. The ties of sentiment and tradition that unite Canada and the British empire tend to grow stronger as time passes, and with them, simultaneously, also grow the ties of interest, of good will, of neigh-borliness, and of intimacy between Canada and the United States.

"Here we have a vast, unifying process, which is proceeding between the English speaking peoples, linking them together in a thousand natural ways. That double and simultaneous process is a sure guarantee against the cleavages arising between conti-nents and hemispheres in the place of actual antagonisms that have al-ready wrought such grievous harm."

Premier Brings British Hopes.

Mr. Churchill touched cautiously on the naval negotiations between the United States and Great Britain. After describing himself as an opponent of Premier MacDonald and adding that he was glad to see his country repre-sented by so experienced a statesman and so distinguished a man, he said there was a widespread desire in the British empire for an agreement that would put the whole question of naval armaments in the background for gen-erations.

But, he added, the settlement made now would have to pass the test of reality and put a permanent end to the "ridiculous and unnatural" weigh-ing of warships and measuring of can-non that has gone on for ten years. A narrowly interpreted covenant, with navies built as replicas and com-pared day by day by naval experts and newspapers to make sure that either side had an advantage, would involve continuous interference in each other's concerns; under the guise of parity it might produce a neck and neck rivalry, he said.

Feels No Danger from U. S.

"Rather than that, it would be bet-ter that both our countries should go our ways in perfect freedom and that each should maintain whatever navy it thinks necessary for its safety or its influence," the British statesman con-tinued. "We in Britain, whose life and daily bread have always depended on the sea, are bound to be very cautious in binding ourselves by treaty to rigid limits of naval strength. On the other hand, we cannot bring our-selves to feel that the growth of the splendid American navy bodes us any ill.

"On the contrary, we think it is more likely that our fleets, if ever used at all, which I greatly doubt, will be used together for some high pur-pose in the preservation of world peace."

More than 300 members of the club and guests heard the address. Mr. Churchill was introduced by Charles Fox, president of the organization.

Mrs. Parker Dehaven Asks Her Alimony Decreased

Los Angeles, Cal., Oct. 4.—[Spe-cial.]—Mrs. Flora Parker Dehaven oc-casioned surprise today by going be-fore Superior Judge Elias Rosenkrantz and volunteering to have her alimony from Carter Dehaven reduced. "Mr. Dehaven's income is fairly divided when he gets one-third, his wife one-third, and the children one-third," the wife's attorney said. Dehaven is sup-porting two children—Carter, 19, and Marjorie, 17.

FRIENDS CLAIM SHE HAS PER-PETUAL YOUTH

Youthful Complexion Belies Her 40 Odd Years

What a complexion for a woman of her age! Not a wrinkle, not a flaw! Just a velvety smoothness and glowing vitality that make her look like a girl. All due to Auditorium Cold Cream, too, she will tell you. Fine lines and wrinkles vanish quickly once the basic oils of Auditorium are given a chance to build up the dry, hard skin tissues. Within a week your skin will take on a youthful beau-ty surpassing your fondest hopes. The $1 size at all Walgreen and Economical Drug Stores.

Doesn't Smoke, Drink, or Paint

Ishbel MacDonald, daughter of British premier, who arrived in New York with her father yesterday and talked freely to interviewers, as she appeared while playing deck tennis on the Berengaria on her way across the Atlantic.

[Pacific and Atlantic Photo.]

No, She Doesn't Ever Smoke, Drink or Paint, Ishbel Says

New York, Oct. 4.—[Special.]—Miss Ishbel MacDonald, during the trip up the bay in the city's reception boat, submitted to interviews.

The 23 year old "mistress of Down-ing street" was matching wits with the lady members of the press, parry-ing some of their questions, answering others, laughing others away—all graciously and in good humor.

No, she doesn't smoke, she told them; nor drink, nor paint her face. And she isn't at all concerned whether she is to be seated next to Lady How-ard, the British ambassador's wife, at the big Washington dinner, or whether she ranks next to Mrs. Edward Gann, the Vice President's sister and official hostess, or who.

Likes Agreeable Neighbors.

"All that interests me at such af-fairs is that I have an agreeable neighbor," she said, laughingly.

Asked to talk on her "career," Miss MacDonald declared firmly, "I have no career."

Asked if she preferred the "modern girl" and her manners to the "Vic-torian girl" and hers, she smiled—with the suggestion of a twinkle in her eye:

"I never met a Victorian girl."

Would she go shopping while in New York next week? No, she thought she had "all the clothes I need."

Like her famous father, Miss Mac-Donald is interested above all else just now, she told her interviewers, in the subject of world peace. And she added that in her country it is the women more than the men who are backing the peace movement.

walked along the station platform with an athletic stride to meet Mrs. Stim-son and Lady Isabella Howard, the British ambassador's wife.

With a dash of vivid color at her throat—from a yellow and black fu-turistically figured bandana scarf—Miss MacDonald's attire was similar to models displayed for smart young Americans at college or for shopping. The almost invisible dots on her drill suit were matched by her gauntlets, and she carried a trim black leather purse.

The straight lined tailoring of her suit, with its white vest showing slightly below her costume beads, was softened by lavender orchids at her right shoulder. Her shoes were low, curved heeled, and her black felt hat lace trimmed.

Miss MacDonald went to the White House to be received by Mrs. Hoover still enthusiastic, although the strain of the journey was beginning to show in her face. She was still wearing her chic black ensemble.

On the way back to the embassy the car carrying Miss MacDonald and Lady Isabella narrowly escaped sev-eral collisions after being separated from the prime minister's automobile.

WINS CAPITAL HEARTS

Washington, Oct. 4.—(AP)—Modestly dressed in black and smiling so her rosy cheeks and bright eyes glowed, Ishbel MacDonald returned the first welcome of the nation's capital today in a manner that won affectionate re-gard.

From the moment Secretary Stim-son helped her from the train until she graciously bowed adieu to Mrs. Stimson under the British embassy portico, the British prime minister's daughter emanated friendliness. She manifestly enjoyed the cheering of government workers, the clattering caissons, the uniformed soldiery, and white-spatted diplomats out in honor of her and her father.

Preceding the prime minister, she

Excursion MILWAUKEE

$2.15 Round Trip

SUNDAY, OCT. 6

Half Fare for Children
Tickets good in Coaches only on Fast special train

GOING

Union Station	Central Standard Time
Lv. Chicago	8:20 am
Lv. Western Ave.	8:31 am
Ar. National Ave.	10:15 am
Ar. Milwaukee	10:20 am

RETURNING

Lv. Milwaukee	8:20 pm
Lv. National Ave.	8:25 pm

Go With Friends — Visit Friends!

Buy Your Tickets Early

City Ticket Office, 98 S. Clark St. Phone Central 7600
Union Station
Jackson Blvd. and Canal St. Phone Franklin 6700
Western Ave. Station
Aunda and Western Aves. Phone Brunswick 7900

CHICAGO MILWAUKEE ST. PAUL PACIFIC

The MILWAUKEE ROAD

ELECTRIFIED OVER THE ROCKIES TO THE SEA

Chicago Daily Tribune
THE WORLD'S GREATEST NEWSPAPER
Vol. LXXXVIII. Saturday, Oct. 5, 1929. No. 339.

Published daily at Tribune Square, Chicago, Illinois. The Tribune company, publisher.
MAIL SUBSCRIPTION PRICE.
Mail subscription price in Ill. (outside of Chicago), Ind., Iowa, Mich., and Wis.—Daily with Sunday, one year, $12.50.
Zones 2 and 4 in states other than Ill., Ind., Iowa, Mich., and Wis.—Daily, $7.50 per year.
Zones 3 and 5, inclusive—Canada, Mexico and foreign—Daily, $12.00 per year.
Entered as second class matter June 8, 1903, at the postoffice at Chicago, Ill., under the act of March 3, 1879.

GIRL IN CELL AS BANDIT BAFFLES POLICE QUIZZERS

Calm in Telling About Spotted Career.

BY KATHLEEN McLAUGHLIN.

She's the coolest redhead the Hyde Park police ever clapped into a cell. Hardly a hundred pounds of her, but she has the entire district stumped.

By all the rules of criminology, Jo-sephine Rust is the type of girl who simply doesn't "get into a jam." Yet there she is, wedged tightly between a charge of burglary and assault and a probable penitentiary sentence. Half the Hyde Park police say she is "tak-ing the rap" for a man. The other half says there isn't any man.

She tried to stage a daring daylight robbery. With a chloroform saturated handkerchief and a cigaret case shaped like a pistol she invaded the room of Mrs. Rebecca Bobbe at the Chicago Beach hotel Thursday at noontime to secure $4,000 in gems. She failed.

Mrs. Bobbe grappled with the girl, who fought like a young tigress to get away—fought till her hands were torn and bleeding, and her face marked with two gouges beneath one eye. But with the help of other guests she was finally subdued.

"Desperate for money, of course, or I'd never have tried it," she informed Sergt. John Egan, who questioned her. "It was my first attempt—he said it would be easy."

Husband Figures in Case.

"He" was her husband, Thomas Rust, she said, in her faultless, easy English. Garage mechanic by trade, bootlegger when business was slow. Tall, blonde, blue eyed, two years at Alabama university. Married nine years. Sometimes they had money and lived well. Sometimes they had none—and didn't. Wednesday night she slept in somebody's private garage. She didn't know where her husband had been.

Soft voiced, tastefully garbed, un-deniably intelligent and unusually well educated, she is a totally new kind of customer to the police. Not a Catholic, she says of herself, but convent bred, her manner is as gentle as that of the veriest nun she claims as teacher. She is the direct antithesis of the hardboiled gun girl in whose shoes she has been stepping.

Was Raised in South.

"I'm twenty-four," she replied to questions, not glibly, but without re-luctance. "I was raised in the south—Birmingham. Was a day pupil at a convent there. My husband is thirty-six. We've been on the move almost constantly, in practically every large city. No, I don't know where to find him. I only know he won't be back after me. It's my guess he's out of the state by this time."

Only once or twice, however, was there anything resembling a southern accent in her voice, as when she re-marked of her court ordeal:

"Hope it won't be too ho'hid. They say I can get life for it—but there's nothing to do but take the medicine. At least I'll know what the next day's going to be."

Sergt. Egan holds that here is a sweet girl graduate of "the rackets." She purchased chloroform, she looked over the hotel the previous day, he says. She probably hasn't any hus-band. And he admits:

"She's one of the nicest girls I ever saw—and a slick one."

Realty Dealer and Daughter Robbed of $510 in Office

John E. Nelson, his 22 year old daughter, Violet, and Fred Whitcomb, a clerk, were held up by three men last evening in Nelson's real estate office at 2830 East 79th street. They took $510.43 from a safe and escaped in an automobile.

On to Washington

MRS. DOLLY CURTIS GANN.

[TRIBUNE Photo.]

Mrs. Dolly Curtis Gann of Wash-ington and Topeka went through Chi-cago yesterday without any one being the wiser. Which doesn't mean that no one saw or talked with the new second lady of the land—just officially so dubbed by President Hoover him-self. It merely means that though she smiled, and talked, and posed, she tabooed the one topic on which a per-sistent press was most anxious to have her comment.

It was interesting but not exciting to know that she was pleasantly an-ticipatory about the visit to Wash-ington of Premier Ramsay MacDon-ald and his daughter, Ishbel. It was a matter of public knowledge that she herself was returning to the capital to assist in the functions to be given for them. It was amusing to hear her extolling "Brother Charlie" as "about the sweetest chap on earth." But it was disappointing to find out that she still is resolutely silent on her new status at the diplomatic din-ner tables.

"I never, never discuss that," she retorted when questioned, rearrang-ing her soft silver fox fur. "Mrs. Longworth? She and I are the best of friends. There's never been any trouble—just you reporters."

RANIERI RECEIVES NEW THREAT; HIS HOME IS GUARDED

Friends Fear Release of Kidnaper Petitti.

The home of A. Frank Ranieri at 4901 Altgeld street was under guard by a police detail last night after he had received another threatening letter in connection with the sensational kidnaping and recovery of his 10 year old son, Billy, a year ago. The letter was believed to have been sent through the mails by extortionist friends of Angelo Petitti and Andrew Cappal-lano, who were convicted of kidnaping the boy and each sentenced to 25 years in prison.

Inspiration for the letter was be-lieved to have come from Petitti's re-cent move to obtain his release through the Illinois Supreme court on a super-sedeas bond, pending action by the court on his appeal. The police and the state's attorney's office believed friends of Petitti might be under the impression that Ranieri somehow had something to do with the court's re-fusal to give Petitti his liberty on bonds.

Threat Comes in Letter.

The threat letter read: "Mr. Ranieri—We let you go and you no take care you business, now we take care for you. You gonna see right quick. It's anyway for us. We gonna take care your friend, too. He no scare us. We make business this time."

The letter was signed, "The Boys." It was written in pencil on heavy paper and was almost illegible.

Friends of Ranieri, a sewer con-tractor, who appeared in court and before the grand jury in connection with the alleged extortions of Petitti and his gang, indicated they have been fearful that Petitti would be re-leased.

De Vito Refuses to Testify.

Michael De Vito, also a contractor, the father of ten children and the state's chief witness against Petitti in an extortion case, refused to tes-tify against the extortionist when the case came up a week ago. De Vito said he was fearful for his and his family's safety and that since Petitti had been convicted and already was serving 25 years, he would not appear in court against him.

A dozen or more of those involved as witnesses in one case or another appeared at the state's attorney's of-fice to reassure themselves that the Supreme court had really refused Pe-titti his freedom on bonds.

Radio Brings U.S. Welcome of Premier to Londoners

LONDON, Oct. 4.—[U. P.]—Re-broadcast of the MacDonald reception at the Battery in New York was heard clearly in London today. The noise of boat whistles and airplanes some-times drowned out the words of the announcer, but Londoners were as-sured that the premier and his daughter Ishbel seemed to be enjoying themselves immensely.

John T. Shayne INCORPORATED
Shop for Men

Up to the Minute in Style with Hats from Shayne's

Now that social life has taken on a faster tempo feel correctly dressed by getting a hat from Shayne's today . . . one that has the new style of tapered crown and narrow brim in a smart shade of tan or grey, and sold at

$7

MICHIGAN at RANDOLPH

SNAP OR CURLED BRIM HATS
EACH OUR OWN DESIGN FOR FALL
$10

You can go into any of our stores shown below with the assurance that you'll find a complete selec-tion of hat styles for fall—our own designs by Knapp-felt, in accepted fall colors, $10

BASKIN

336 North Michigan — State Street at Adams — 63rd Street at Maryland, Open evenings — Cor of Lake and Marion, Oak Park

HART SCHAFFNER & MARX CLOTHES

PINEHURST HATS

Head sizes for all women and misses

Nearly every woman or young miss that comes in for one of our famous Rothmoor coats buys a Pinehurst hat. The small, chic Parisian shapes fit perfectly into the huge Roth-moor fur collars, and any Pinehurst hat will fit any woman perfectly, for, like men's hats, each style comes in every head size, 6⅞ to 8

$7.50

Imported soleil hats specially priced $12.50

IN OUR ROTHMOOR COAT DEPARTMENT—5th FL.

MAURICE L ROTHSCHILD

State at Jackson

Coupon for Special LIFE INSURANCE POLICY

Issued Exclusively to Chicago Tribune Readers

$1.00 a month, with coupon below, for a Life Insurance Policy which pays $1,000 Plus!

No Medical Examination! No Subscription Necessary!

Note: Included Are Valuable Total and Permanent Disability Benefits!

This means that Full Amount of Insurance is payable to the insured, WHILE LIVING, in event of Total and Permanent Disability, as stated in Policy. Open to men, women, boys and girls in normal health, between ages of 9½ and 44½. Only one policy to a person. Issued by the Federal Life Insur-ance Company through special arrangement with the Chicago Tribune.

FILL IN AND MAIL COUPON

"Special Life Insurance Department"
FEDERAL LIFE INSURANCE COMPANY,
105 N. Michigan Avenue, Chicago, Ill.

I hereby certify that I am a reader of the Chicago Tribune and wish to apply for a Special Life Insurance Policy made available by the Chicago Tribune in the Federal Life Insurance Company, in the amount of $1,000 PLUS ..... check, draft or money order for $..... to pay for First Month's ☐ One Year's ☐ Premium.

Yearly Renewable Reducing Term to Age 65. Whole Life Thereafter.
NOTE: The premium of $1.00 per month up to the policy anniversary nearest age 65 of the insured. Thereafter $4.80 per month. If you wish to pay for a full year, enclose $11.00.

My Name Is..... (Print name in full) (Do not use initials)

My Address Is..... (Street) (City) (State)

Date of Birth..... (Day) (Month) (Year) ..... My Age Is.....

Beneficiary
Write here the full name of the person to whom you wish insurance paid if your death

NOTE: This insurance will become effective if and when issued by the Federal Life Insurance Company at its Home Office in Chicago. A short-form application blank will be mailed to applicants in accordance with re-quirements. The Federal Life Insurance Company reserves the right to reject any application for this insurance for any cause whatsoever, and in such cases will return to the applicant the full amount of the payment sent with this coupon. This offer open only to persons between ages of 9½ and 44½. Only one of these Life Insurance Policies to a person.

COUPON FOR TRIBUNE ACCIDENT INSURANCE POLICY.

For New Policy or Renewal

To secure the Tribune's $7,500.00 Travel Accident Insurance Policy, or to renew for another year one previously issued to you, cut out and fill in the application below and send it with $1.00 to Tribune Insurance Dept., Federal Life Insurance Co., 105 N. Michigan Av., Chicago, Ill. (As stated in the Policy, the values of all specific indemnities increase 10% each year your policy is "renewed.")

FILL IN AND MAIL COUPON

☐ NEW POLICY OR ☐ RENEWAL
Check here if you wish new policy. Check here if you wish old policy renewed.

APPLICATION for $7,500.00 TRAVEL ACCIDENT INSURANCE POLICY

If Renewal, write Policy Number here for check on outlook.

Issued to Readers of the Chicago Tribune

[Fill Out This Application and Send to Tribune Insurance Dept., FED-ERAL LIFE INSURANCE COMPANY, 105 North Michigan Ave., Chicago, Illinois, with Registration Fee of $1.00—Money Order or Check, made payable to Federal Life Insurance Co.]

I certify that I am or will become a reader of the Chicago Tribune and hereby apply for a $7,500.00 Policy in The Federal Life Insurance Company, issued only to readers of the Chicago Tribune. (If you wish a new policy, ALL QUESTIONS BELOW MUST BE ANSWERED. If you wish to renew a Policy previously issued to you, indicate above and fill in name, address, and policy number.)

FULL NAME.....

ADDRESS ..... (Street) (City) (State)

PLACE OF BIRTH..... AGE.....

DATE OF BIRTH—MONTH..... DAY..... YEAR.....

ARE YOU TOTALLY BLIND OR DEAF?..... ARE YOU CRIPPLED TO THE EXTENT THAT YOU CANNOT TRAVEL SAFELY IN PUB-LIC PLACES?.....

WRITE HERE NAME AND ADDRESS OF PERSON TO WHOM YOU WANT INSURANCE PAID IN CASE YOU ARE KILLED; OTHERWISE IT WILL BE PAID TO YOUR ESTATE.

BENEFICIARY'S NAME.....

RELATIONSHIP .....

ADDRESS .....

No more than one of these Accident Insurance Policies will be issued to any one.

This offer open only to persons between the ages of 10 and 70.

U. S. INDICTS 299 IN INDIANA FOR RUM, VICE PLOT

East Chicago Mayor and Chief of Police Named.

(Continued from first page.)

garded as two of the largest operating bootleggers. They are named together in a conspiracy count.

Defendants in Gary.

By Monday night the list of Gary defendants will be considerably swelled when United States Marshal Emmett Hall has completed service on the eighty warrants that will be issued over the week-end.

As soon as they are arrested, the Gary defendants will be taken to the marshal's office in Hammond where their bonds will be approved. The procedure will take most of Monday and probably Tuesday.

Asked about the suppressed indictments after they had been returned before Federal Judge Thomas W. Slick, Mr. Loomis would not comment except to say they held several "surprises." He added, however, that they contain two conspiracy indictments, one of which is thought to be a result of the so-called "Carling incident," wherein a truck load of beer bound for Chicago fell into the hands of the Gary police last February. Various stories are told of its disposal, the one given most credence being that it never was destroyed.

Give Rise to Many Rumors.

The last week has given rise to many rumors that a large number of Gary police were due to be indicted as a final act of the grand jury, and it is considered possible that one of the suppressed bills relates that and its link with the "Carling incident," which took place only four days before the Chicago Moran massacre.

The other conspiracy is the subject of countless reports in South Bend, names of the defendants ranging from Lake county officials to those of even more importance.

In the third week of the grand jury investigation Mr. Loomis felt the need of aid from Washington and in response to his request of Attorney General Mitchell, two of the latter's assistants, John S. Pratt and Oliver E. Pagan, came here to make up the conspiracy cases airtight. Before his departure for Washington today, Mr. Pratt announced that investigation of alleged multitudinous vote frauds in Lake county, a charge which precipitated the entire inquiry, would be continued on through the fall. More than 100 witnesses to the alleged violations have already been heard.

"The department of justice agents working on the frauds will continue," Mr. Pratt said. "They will coördinate evidence gotten in the past with whatever new can be obtained, will arrange it in logical sequence, and supplement each with the other.

Hale Seeks Reelection.

"Their conclusions, of course, will have to be analyzed and appraised, then presented to another grand jury if the facts warrant. In that event another jury will not be called before December."

This remark was considered significant due to the fact that next month elections will be held in both Gary and East Chicago. Mayor Hale is a candidate for reelection and has announced he would continue the race regardless of the charges against him. Gary has nominated R. O. Johnson, former mayor, who was convicted of a liquor conspiracy in 1925 along with some fifty others.

In figures, today's report contained 181 indictments, 53 of which were kept secret. In the Hammond district, including Lake county, there were 129 true bills. In the Fort Wayne district there were 30, leaving 22 in South Bend. Actual defendants in Fort Wayne were 58 with 28 in South Bend. The remainder, 213, were all from East Chicago, Indiana Harbor, and Gary.

Small Fry Bootleggers.

With Hale and Reigan, some fifty others, mostly alleged "small fry" bootleggers, are included in the East Chicago liquor conspiracy. The exact number cannot be determined until the names of the defendants to be arrested and the charges against them are made public. The 100 others are variously accused of minor liquor violations, Mann act violations, and on narcotic counts.

That the Gary conspiracy, when the identity of those to be arrested is made known, will be of a size comparable to the 1925 conspiracy is considered a certainty. Four years ago City Judge William Dunn, Prosecuting Attorney Clyde Hunter, and Sheriff Lew Barnes all went to prison with Johnson on booze charges.

INDIANA CITY OFFICIALS INDICTED

Lester Ottenheimer, East Chicago attorney, charged with conspiracy to violate prohibition law.

Mayor Raleigh F. Hale of East Chicago, charged with conspiracy to violate the prohibition law.

[TRIBUNE Photo.]

Chief of Police James W. Regan of East Chicago, charged with conspiracy to violate prohibition law.

CALLS CATHOLIC VOTERS TO CURB DRY EXTREMISTS

Archbishop Says It's Moral Problem.

Cincinnati, O., Oct. 4.—[Special.]—"Prohibition has become a serious moral problem," was the statement of Archbishop McNichols today in a pastoral letter urging all Catholics to register to vote. The letter will be read at all masses in the diocese on Sunday.

"As long as prohibition remained a political question or one of industrial efficiency the church had nothing to say," the archbishop explained. "But now that it is clear that it has given rise to a long train of evils—murder, dishonesty, hypocrisy, every form of bribery, the corruption of weak officials, the increase of intemperance where it was hitherto unknown, contempt of law, and, worst of all, the demoralizing of our youth—the church must in unmistakable terms condemn this moral wrong.

Calls for Common Sense.

"The conditions we face today impose the obligation on all good citizens—and they are in the vast majority—to unite in the holy resolve that the solution of the problems arising from the evils of prohibition shall be found by the common sense men and women of America regardless of race, creed, or color.

"It is a reflection on our patriotism and a sin against the fundamental moral code to allow the question to be settled by extremists. Let the sane majority insist that sanity shall prevail.

Would Curb Extremists' Power.

"Today we have too much evidence that active minority groups, extremists, propagandists incapable of weighing the general welfare of the community, who are driven either by fanatical zeal or by motive of self-interest, are exercising far too much power.

"The reflection that so many needless and positively harmful laws are being written into the statute books of our legislatures by the voters, in the final analysis rather than by the politicians, should scourge the consciences of the apathetic, the indolent, those preoccupied with business or pleasure, and the great class of those who consider voting at elections not worth while."

CAPTURE OF VESSEL INDICATES THERE IS NEW RUM ROW NOW

New York, Oct. 4.—[Special.]—Four men, running the customs lines off the Jersey coast in a seagoing dory, laden with $25,000 worth of rye whisky, surrendered boat and cargo today as a coast guard cutter fired three shots across her bow and came alongside with rifles trained on the smugglers.

Boatswain Carl Schmidt, a "top hand" of the coast guard rum fleet, made the capture after his bobbing craft had chased the rum runner for nearly half an hour. The capture in itself was regarded as of less importance than the fact that the presence of the smugglers indicated a new rum fleet probably is lying off shore.

Boat and liquor were taken to a coast guard pier in Staten island. The men aboard the craft gave their names as Charles Head, Frank Cadder, Harold Ward, and Harry Maloney.

Today's seizure and the capture last Tuesday of a British schooner loaded with 1,000 cases of whisky indicated to coast guard officials that a new rum fleet has replaced the group of "mother ships" which the dry agents believed they had put to flight.

Indiana Lawyers Resign as Disbarment Looms

Indianapolis, Ind., Oct. 4.—[Special.]—The names of W. Lee Smith and Robert F. McNay, former high officials of the Indiana Ku Klux Klan, were stricken from the register of attorneys before the Indiana Supreme court today. They submitted their resignations after disbarment proceedings were started as a result of their conviction in automobile theft conspiracy cases here.

HEAD OF CHURCH ANTI-RUM BOARD SCORES DRY LAW

[Chicago Tribune Press Service.]

LONDON, Oct. 4.—"Prohibition is the most damnable thing that has ever been introduced into America. The harm it has caused far outweighs its good by a thousandfold."

This declaration was made by Archdeacon Joseph Dodshon, president of the Church Temperance Society of the United States, on leaving Southampton today aboard the Leviathan for New York.

The archdeacon warned England against the system of local option, which he described as the insidious means used to introduce prohibition into the United States. He declared that the American Church Temperance society is absolutely opposed to prohibition, the Episcopal church clergy vote showing three to one against it.

"Upon my return to America," he said, "I am going to advocate strongly legislation permitting the sale of light wines and beer. In England you are selling your jails; under prohibition we are building new ones. In the United States drunkenness is increasing, in England it is decreasing."

Mercury Hits 88 Degrees in Shade at Los Angeles

Los Angeles, Cal., Oct. 4.—[Special.]—With a maximum temperature of 88 degrees today, one degree higher than yesterday, Los Angeles is experiencing an unusual heat wave. It was the hottest Oct. 4 since 1927. According to the United States weather bureau there will be continued warm weather for several days.

Bolivian Vice President and Ex-President Exiled

[Chicago Tribune Press Service.]

LA PAZ, Bolivia, Oct. 4.—Former President Ismael Montes was expatriated to Arica today. Vice President Abdon Saavedra left last night for Santa Cruz, where he will be held under detention. The country is calm and no trouble is feared.

SNOOPING DOOMS DRY LAW, WARNS SMEDLEY BUTLER

Likens Raids to Firing 16 Inch Gun at Birds.

Washington, D. C., Oct. 4.—[Special.]—Prevailing methods, according to Maj. Gen. Smedley D. Butler, commandant of the marine base at Quantico, Va., have made prohibition "the grossest piece of class legislation in the country's history."

GEN. SMEDLEY BUTLER.

That opinion, the general told members of the President's law enforcement committee, is based on three years' study of the problem as director of public safety in Philadelphia and on his experience as commandant of the marine base at San Diego, Cal., and at Quantico, which he recently dried up by declaring the town, absolutely dependent on the marines for its existence, "out of bounds" for the units at that base.

Methods Are Ineffective.

Spasmodic drives on speakeasies and "hip slapping" enforcement methods were likened by the general to "using a 16 inch gun to shoot sparrows." And enforcement, he added, always will be ineffective to the point of failure "as long as enforcers snoop around after half pints on the hip and let the racketeers and king bootleggers do business unhindered."

Drawing upon his experiences in Philadelphia, the general recalled that in dozens of cases speakeasies raided and dismantled would be in operation again within a few hours after the raiders left the scene and that, in spite of forty indictments against such plants, he was unable to close breweries openly violating the law. Not one of the forty indictments was brought to trial.

Gen. Butler also recalled a case in which a Philadelphia policeman broke into a private residence and arrested eight men and women for illegal possession, and, after taking them to a police station, sought recognition for bravery because he had faced eight persons singlehanded. Instead of citing him for bravery, Gen. Butler said, he summarily dismissed the policeman "as a menace to society."

Prohibition, the general told the commission, can never be effective until more enforcement emphasis is directed against sources of bootleg supplies, and the allied bootleggers and politicians who control the traffic.

Gen. Butler appeared at the invitation of its chairman, George W. Wickersham, and remained closeted with the commission for more than two hours.

Kenosha Man Is Killed When Engine Hits Truck

George Smirl, 46 years old, 1118 58th street, Kenosha, was killed yesterday morning when he drove his automobile into the path of a freight engine of the Elgin, Joliet and Eastern railroad at Downey's crossing near the Great Lakes Naval station.

James Bondi, 22 years old, 628 South Marshfield avenue, suffered a fractured skull yesterday when his truck was struck by a Chicago, Milwaukee, St. Paul and Pacific train at the crossing on route 22 west of Lake Forest. He was taken to Highland Park hospital.

LATEST "MISTAKE PICTURES" CONTEST WINNERS ARE LISTED

The winners of No. 28 of THE TRIBUNE'S "Mistake Pictures" contest are:

FIRST PRIZE—Grace Kelly, 63 W. Ontario St., Chicago, Ill., $50.00.
SECOND PRIZE—Mrs. A. E. Kramin, 747 Sixtieth-st., Wauwatosa, Wis., $25.00.
THIRD PRIZE—E. F. Haveman, 4918-A Winona-ave., St. Louis, Mo., $10.00.
FOURTH PRIZE—Al. P. Nebe, Order Department, Tin Mill, Youngstown Sheet and Tube Co., East Chicago, Ind., $5.00.
FIFTH PRIZE—Mrs. J. R. Howie, 402 E. Church-st., Marshalltown, Iowa, $5.00.
SIXTH PRIZE—Cheryl Auschwitz, Oak Lawn, Ill., $5.00.

Awards on picture No. 29, last of this series of "Mistake Pictures," will be printed in THE SUNDAY TRIBUNE tomorrow.

CHAS·A·STEVENS·&·BROS
Store open 9:30 A. M. to 6:00 P. M.

LIZARD IN COLOR
$11.75
Combined with Kid
Burgundy
Green Blue
Brown Black

the shoe box
shoes for the younger set
FIFTH FLOOR

See Stevens' Other Advertisement in This Paper

See other Mandel announcements on other pages of this paper

All radios purchased today will be installed in time for the Series

Still Time to Have Your Radio Installed Before the Series . . .

Don't miss a single moment of the Series—hear the Cubs win, play-by-play! And it doesn't make a bit of difference whether the game is at Wrigley Field or in Philadelphia, you can hear every minute of it, right in your favorite armchair. But, in buying your radio, be sure that it will bring you lasting pleasure and enjoyment. That's why people come to Mandel's for their radios—because they know that here their choice of the world's best radios is guaranteed—guaranteed by a store that is known for seventy-four years of faithful service to the public.

Mandel's Guarantee . . .

Mandel Brothers guarantees every radio set installed to be mechanically perfect. If any receiver is found to be defective within a period of sixty days, it is agreed to repair or replace it with another receiver of the same make.

Mandel's New Radio Department—Second Floor—Wabash.

MANDEL BROTHERS
STATE AT MADISON

Buy out of INCOME
Use the Mandel Co-operative Plan of Deferred Payments . . . a time payment plan to meet your needs.

These seven famous radios have been selected as the very best. ATWATER KENT, EARL, MAJESTIC, RCA RADIOLA, SPARTON, VICTOR, AND ZENITH.

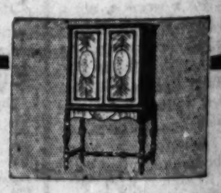

SOLD ONLY IN THE BETTER PLACES

Smoother and richer because it's made better!

Try some today

Goodman AMERICAN
CONGRESS SPECIAL
ICE CREAM

"NOT IN THE TRUST"

that's how CRISP

So CRISP that every delicious bubble pops and crackles when milk or cream is poured on it! Rice Krispies are toasted rice—filled with flavor and crispness—what a breakfast!

Rice Krispies fascinate children. They are ideal for early suppers. Order a red-and-green package from your grocer today. Made by Kellogg in Battle Creek.

Kellogg's
RICE KRISPIES

GIRL UNDER FIRE FOR 3 HOURS IN PANTAGES CASE

Miss Pringle Sobs Out Her Attack Story.

BY GEORGE SHAFFER.

[Chicago Tribune Press Service.]

Los Angeles, Calif., Oct. 4.—[Special.]—Seventeen year old Eunice Pringle took two hours to tell a jury of six middleaged men and six women how she said she had been attacked by Alexander Pantages, 54 year old theater magnate. She was testifying in Judge Charles Fricke's court room. After she had sobbingly finished her story in response to District Attorney Buron Fitt's questions, relays of Pantages' defense attorneys, led by Jerry Geisler, cross-examined her for three hours.

At one time, on direct examination, Miss Pringle broke down and court was recessed for half an hour.

Pantages, who faces a one to fifty year sentence if the jury believes Miss Pringle and returns a verdict that he was guilty of the felony of assault, glared fixedly at the witness. The girl avoided his gaze. Pantages frequently conferred with his four lawyers. Some of the questions he suggested were directed to the witness.

Girl Dons Torn Dress.

Attorney Geisler insisted that Miss Pringle describe the condition of her garments before and after she had been taken into a small private room of Pantages' theater building last Aug. 3. He had her leave the witness stand, go into Judge Fricke's chambers, and put on the wrinkled and ripped red silk dress about the condition of which much of the testimony revolved.

Opening the preliminaries of an attack on Miss Pringle's recital of how Pantages had clapped his right hand over her mouth, thrown his left arm about her waist, and forced her to the floor while he ripped hooks and eyes off her dress, the prosecutor insisted that Judge Fricke allow them to clothe the girl again in the red dress on re-direct examination.

Questioned About Man.

Defense counsel devoted hours to questions about Miss Pringle's acquaintance with Nick Dunaev, 40 years old, who was managing a skit called "The Prince from Hollywood" in which Miss Pringle was featured. This was the skit Eunice Pringle wanted Pantages to book. The defense attorney elicited that Dunaev introduced Miss Pringle to Pantages and that later she had gone to Pantages' office in a downtown theater building many times to press her request that the skit be booked. Two of these visits were at night.

The defense, in its opening statement to the jury, offered to attempt to prove that a frameup was contrived to trap Pantages and extort money and that Dunaev and the girl consulted over an effort to obtain a large sum from the theater man.

Attorney Geisler told Judge Fricke the defense intends to use Dunaev as a witness.

Eunice Pringle's sworn statement of her experience with Alexander Pantages in a little private room of the latter's theater office on the afternoon of last Aug. 9 were related to the jury in response to District Attorney Buron Fitts' questions, as follows:

Q.—What happened after he took you into his private room? A.—His chair was about 16 inches from mine. He slid his arm along the back of my chair along my shoulders and said he admired me very much and wanted me to be his sweetheart.

Q.—What did you say? A.—I didn't want to be any sweetheart. He said he was crazy about me and hated his wife, and that he would give me anything if I would be his sweetheart. I told him I wasn't interested in his wife and would he please be a gentleman.

"Tried to Kiss Her."

Q.—Tell the jury what next happened. A.—He seemed to go sort of crazy—grabbed me tightly, pulled me to my feet, and tried to kiss me, but I pulled back and turned my head.

Q.—Go ahead. A.—I begged him to let me go, and when I tried to scream he clapped his hand over my mouth. He began kissing my throat and neck. And he forced me to the floor.

The witness said she fainted. When consciousness returned she said she tried to reach the door. Mr. Pantages said: "'I'll give you anything if you don't go.'" she testified.

"I got my hand on the door and got it partly opened," she said, "but he seized me and wouldn't let me out, and then I started to scream."

The witness said that she broke out of the room and ran down stairs into the street, where a police officer accompanied her back to the Pantages offices.

Perjury Cases Up.

Two perjury actions came up before the county grand jury today. One resulted in the summoning of Harold Dolly, a private detective employed in Pantages' behalf, and came about as result of an affidavit in the district attorney's hands in which an unnamed process server is alleged to have served a summons to a witness while at the same time remarking, "You'll be taken care of if you give Pantages a break."

The other resulted in questioning of John Conterno, who was a witness in favor of Mrs. Alexander Pantages in a manslaughter trial which resulted in a verdict against Mrs. Pantages last week. Mrs. Pantages is due in the courtroom of Judge Carlos Hardy tomorrow when her attorneys—who are now defending her husband—will present motions for a retrial.

According to physicians today, Mrs. Pantages "is still in a state of complete nervous collapse." She probably will be brought to court in a wheel chair.

RIDGE AVENUE REOPENED TO TRAFFIC

The new driveway under the elevated railroad tracks near Lincoln street. The building of a viaduct over the street at this point had led to its being closed. [TRIBUNE Photo.]

MRS. BAUR HOME; HASN'T AN IDEA ABOUT POLITICS

After four months abroad, Mrs. Bertha Baur is far more familiar with economic conditions in Russia than with politics in Chicago, she declared yesterday on her return here. She said she hadn't heard a word of the rumor that she might be a candidate to succeed Mrs. Ruth Hanna McCormick as congresswoman at large from Illinois at the end of her present term. Mrs. McCormick has announced her candidacy for United States senator.

"There isn't anything I can say about politics, because I'm all out of touch with the situation," she explained. "Of course, as Republican national committeewoman, I couldn't indorse any candidate before the primary. Just now, after traveling more than 7,000 miles in Russia, I'm full of that subject. The women there are just as important as the men, provided they can prove their mental equality in any job."

Miss Rosemary Baur, whose debut in the present social season will occupy much of her mother's time from now on, stopped off at Bryn Mawr to visit friends, Mrs. Baur said.

FAIR ROB RESTAURATEUR OF $1,500.

While driving to the stockyards yesterday to purchase meats for his restaurant at 2408 West 16th street, George Ledcelis, 6034 South Campbell avenue, was forced to curb his car at 37th and Leavitt streets by two young gunmen who robbed him of $1,500 and escaped.

Evanston Restricts Its Buildings to 7 Stories

Evanston's determination to keep out skyscrapers resulted yesterday in a vote by the zoning commission of the suburb restricting all buildings to seven stories. The commission notified the Evanston council's zoning committee that all requests for permits to erect business structures or apartment buildings to a height of more than seven stories had been refused.

HIGHWAYS OPEN TO AUTOS AFTER BUILDING PERIOD

Finish Work on Several Main Routes.

BY HAL FOUST.

Several important through auto routes are open this week-end after having been closed for some time, due to construction. Construction jobs are being completed with the approach of cold weather, which will end the paving season.

The barriers were removed from Ridge avenue in Evanston for the first time in a year. The opening is opportune in that it will help serve the heavy traffic bound for the Northwestern university gridiron this afternoon. The thoroughfare was closed about twelve months ago when the elevated line was elevated. The street has been widened and repaved.

Halsted Street Widened.

In the southern end of Cook county a bad bottleneck caused by a crowding of detours has been relieved with the completion of the widening of Halsted street. The Dixie highway is blocked at three places, but all of these may now be missed by turning east from Western avenue on 159th street, south on Halsted to the Lincoln highway, and then back to Western.

Motorists taking this preferred route must ignore the Dixie highway detour signs this week-end because they have not been moved from the old congested routing south from 159th street on South Park avenue to the Dixie highway, south on the highway to the Joe Orr road, east to Halsted street, and thence south to the Lincoln highway and west again to the Dixie.

Higgins Road Opened.

Higgins road, closed for almost a year between the Cumberland and the River roads is open to traffic with the completion of a new bridge over the Des Plaines river. St. Charles road, widened and repaved between 19th avenue and 5th avenue in Maywood, is also ready to serve motorists this week-end.

South Cicero avenue paving has been opened between 159th and 183d streets. This leaves the stretch between 147th and 149th as the only part to be completed before Cicero will offer a direct connection between Ogden avenue and the Governor's highway, route 49. This improvement will be finished within a week or two.

The widened sections of Lake street, between Mannheim road and North avenue, and of the River road, between Rand road and Milwaukee avenue, will relieve the Sunday congestion tomorrow. The "Travel at Your Own Risk" signs are down.

Holiday drivers will find a new detour on Milwaukee avenue, due to the paving in the village of Wheeling. Traffic is directed east on Palatine road, north on Sanders road, and thence west on Dundee road to Milwaukee avenue.

The other Milwaukee avenue detour, where it is closed between Dempster street and Golf road, will probably be removed late next week.

Other detours are as follows:

North Avenue—Closed between Mannheim road and Thatcher avenue. This section of road will be open to traffic on or about Oct. 19.

Lawrence Avenue—Closed between River road and Mannheim road. Traffic is directed north over village street. This section will be open to traffic on or about Oct. 12.

Harlem Avenue—In poor condition between Diversey Park boulevard and North avenue. Traffic is advised to turn east on Diversey Park boulevard to Sayre avenue, south on Sayre avenue to North avenue, and then west on North avenue to Harlem avenue.

Crawford Avenue—Closed between Lincoln highway and Sauk trail. Traffic is directed east on Lincoln highway to Main street, south on Main street to Sauk trail, then west on Sauk trail to Crawford avenue.

Washington Street—Closed to traffic between Thatcher avenue and Forest avenue. Traffic is directed north over village streets.

Madison Street—Closed to traffic between 1st avenue, Maywood, and Thatcher avenue. Traffic is directed north on 1st avenue to Washington boulevard, east on Washington boulevard to Thatcher avenue, then south on Thatcher avenue to Madison street.

Glenview Road—In poor condition between Hibbard road and Gross Point road. Traffic is advised to use Lake avenue.

Dempster Street and Church Street—Closed at the sanitary district canal. Traffic is directed south on McCormick boulevard to Main street, east on Main street, and then north over a village street to Dempster street and Church street.

Work has been resumed on the Dempster and Church street bridges over the drainage canal following a year's idleness due to the financial difficulties of the sanitary district. The structures will be completed about Nov. 1.

3,000 BOOKS SEIZED AS "INDECENT" AND 3 PURVEYORS ARRESTED

New York, Oct. 4.—[Special.]—More than 3,000 books were seized in three raids by the police today and three men were arrested on charges of selling indecent literature.

The men arrested are Samuel Roth, a writer, Max Roth, his brother, and Henry Zolinsky, described as a salesman for the Roths.

According to the police, the books seized numbered dozens of titles, among them "Three Times Tried," by Oscar Wilde; "Painted Veils," by James Huneker; "Ulysses," by James Joyce; "My Life and Loves" and "An Old Man in Love," by Frank Harris; "Lady Chatterley's Lover" and "Sun," by D. H. Lawrence, and "Flesh," by Clement Wood.

Samuel Roth is the former publisher of Two World's magazine, which was sued by James Joyce in connection with the serial publication in that magazine of his "Ulysses."

Store Hours, Including Saturday, 9 A. M. to 5:30 P. M.

CARSON PIRIE SCOTT & Co

The Silhouette Perfectly Interpreted In Moire

Two Moderate-Price Styles

$17.50

On the slender one-piece frock, at the left, lace collar and cuffs are the lingerie touches. It is youthful with belt at the natural waistline and with low-placed fullness. In misses' sizes.

A highly becoming version of the new silhouette. Note the close fitting belt, the slender hipline that is pointed and brings the fullness of the skirt lower in front. In women's sizes. Both frocks in black, navy and brown.

Fourth Floor, Wabash.

HEADQUARTERS FOR MANHATTAN SHIRTS

Rothschild-Manhattan shirts of pastel cords

THE OCTOBER SHIRT OF THE MONTH*

The shirt of the month* idea is here exclusively—it's the one best style and value shirt that the Manhattan factory could possibly turn out for October. It fits in perfectly with the ensemble blending idea. Plain tans, blues, grays, greens, and burgundies. Collar attached or two separate starched collars

$3.50

Other Rothschild-Manhattan shirts $2 to $12.50

TRADEMARK REG.*

MAURICE L ROTHSCHILD

State at Jackson

Dance and Make Friends In an Atmosphere of Beauty and Refinement

—at Moderate Cost—

TRIANON AND ARAGON BALLROOMS OFFER THE GREATEST ENTERTAINMENT VALUE

TRIANON

Sixty-Second Street and Cottage Grove Avenue

Now 2nd Season Greater Music Marvelous Orchestras EVERY Night

Music that Stirs the Very Soul

Dynamic— Sensational— Magnetic— Eddie Neibaur and His SEATTLE HARMONY KINGS

AND ON THE VERY SAME PROGRAMS NIGHTLY

Now and Until Friday, Oct. 11, Inclusive

SOCIETY'S MUSICAL FAVORITES

Jan Garber and His Greater Columbia Recording Orchestra

Management Music Corp. of America

Dancing Tonight at TRIANON and ARAGON Ballrooms Until 2 A. M.

Sunday Dancing Continuous from 3 P. M.

ARAGON

Lawrence Avenue Near Broadway

Dance at the Most Gorgeous of Ballrooms to the Peppiest Music Chicago Ever Has Known

WAYNE King and His ARAGON ORCHESTRA

Saturday and Sunday: Two Wonderful Orchestras, including Herbie Kay and His Famous Northwestern Wildcats

ORDERS INQUIRY INTO COLORADO PRISON MUTINY

Warden Receives Backing of Governor.

(Continued from first page.)

into the barricaded cell house on threat of death.

He also declared the convicts' entire arsenal consisted of four revolvers and one rifle. The revolvers, he said, were smuggled into the prison, while the rifle was seized from a guard on watch in the crow's nest in the dining hall. Other guards inside the prison, he said, were unarmed.

He revealed that prison authorities were aware that arms had been smuggled into the prison, and had been conducting a vigorous search for them, even tearing up masonry at spots suspected of concealment.

Crawford also announced that none of the prisoners at the penitentiary had escaped in the confusion.

Why He Wouldn't Compromise.

The warden in a formal statement today gave the reasons which led him to sacrifice the lives of prison guards in preference to capitulation to demands of the mutinous convicts. His statement follows:

"We feel, of course, that we adopted the only policy open to us under the circumstances. Out of hand, a half dozen desperate criminals cowed and terrorized the rest and delivered to the prison authorities successive ultimatums threatening the murder of valued guards. To have capitulated to the demands would have been to have sacrificed all the guards held prisoner by the convicts, because these guards unquestionably would have been killed in the break for liberty. They were to have been used as a human shield for the escaping criminals. We could not compromise.

"We adopted the only course open to us and we know it will contribute to law and order, whereas the other would only have made for further mutiny and insurrection."

Gov. W. H. Adams arrived here tonight, inspected the destruction wrought at the prison, and warmly upheld the warden's refusal to treat with the mutineers.

"In my opinion," he said," the warden showed the very best judgment and, to my mind, he saved a great many lives by pursuing the policy he adopted at the outset of the mutiny."

How the Mutiny Ended.

The end of the night of carnage and bloodshed was curiously tame. An armored car had arrived from Denver and advanced on the cell block and at the same time a last plea by the mutineers for a parley had been refused. There was a temporary lull in the siege. Then the sun came up and one of the captive guards, O. E. Earl, was seen coming out of the cell house in its dim light. He brought word that the leaders of the revolt had died by their own hands.

Guards promptly surrounded the cell house and the mutiny was ended as the besieged convicts, more than 150 of them, marched from the cell house.

One by one, their arms above their head, the men emerged into the gray of the early morning, to face a semi-circle of guns held by national guardsmen, prison guards and citizens. They were lined up against the wall. Armed guards then entered the cell house.

Cell House a Shambles.

If a tornado had swept through the place it could not have presented a more desolate picture. The concrete floor was splotched with blood. Here the guards dragged out of the cells the bodies of the slain convicts. Danny Daniels, the leader, lay dead in a corner of the building.

Two feet away lay a guard, features smeared with blood, and at his head lay another guard.

The darkened cells were in confusion. Mattresses lay scattered on the floors and more than one cell had a supply of bread, snatched from the dining room to insure food for a long siege when ther iot began.

The end of the riot came after half a day and a night of furious fighting during which dynamite, barrages of machine gun and rifle bullets and tear gas bombs failed to vanquish the prisoners.

Warden Crawford was wounded during one of the attacks on the cell block.

How Seven Guards Died.

Three guards were killed at the outbreak of rioting yesterday and four more during the night. Those killed in the early rioting were Roy Brown, Walter Rinker, and Elmer G. Erwin. John J. Eelles, Robert A. Wiggins, Charles Sheperd and John W. McClelland were slaughtered in the cell house.

The convict dead included Daniels, A. H. Davis, George [Red] Riley, Melvin Majors, James Pardue, and Albert Morgaridge.

Pardue was wounded in the abdomen during the early rioting. Removed to cell house No. 3 by the other convicts, he was found this morning with a bullet through his head, fired by one of the other convicts to end his suffering.

Three of the other ringleaders were found dead in the same cell, powder burns on their temples bearing mute testimony to shots fired at close range.

The bodies of Guards Shepherd and McClelland were found in the cell house, bound hand and foot. Both had been shot through the head.

Close estimates fix the time of the suicides of the riot leaders at 4 a. m., but it was not until day broke, all hour and a half later, that Earl came into the prison yard and informed the attacking forces.

The mutiny among the prisoners broke out Thursday noon in the main dining hall and spread with lightning speed.

Pardue, a convict with a long criminal record, armed with a revolver smuggled inside the walls, shot and killed Elmer Erwin, on guard in the crow's nest overlooking the dining hall.

Pardue and Danny Daniels then seized Erwin's rifle and keys. They liberated other prisoners and killed Guards Roy Brown and Walter Rinker.

Within fifteen minutes the rioters were in complete control of the prison. They disarmed the remaining guards and locked them in cell house No. 3.

Police and firemen arriving at the prison gates were driven off by armed convicts.

The night of carnage followed, with killing of the hostage guards, with the use of dynamite by the besiegers, and finally with the employment of an armored car which advanced on the cell block. This seemed to break down the morale of the mutineers. The suicide of the ringleaders followed soon afterward.

PRIEST JUGGLED WITH DEATH TWICE DURING ATTACK ON PRISON

Canon City, Colo., Oct. 4.—(AP)—Father Patrick O'Neil, Catholic priest of the order of St. Benedict, who twice risked his life last night to plant dynamite charges against the wall of the prison cellhouse in which nearly 200 rebellious convicts were barricaded, came closer to death each time than watchers on the outside knew.

On the first trip, as he was carrying in the dynamite, trailing a fuse wire behind, some one stepped on the wire and jerked the dynamite from his hands. Father O'Neil, who stands 6 feet 4 inches and weighs 215 pounds, made a lightning one handed catch of the explosive before it touched the ground.

On the second trip a machine gun bullet struck the package of dynamite, but it did not explode.

"Why did I plant the dynamite?" he said tonight. "Well, some of those guards in that cellhouse were good Catholics, and any how, somebody had to do it."

REPORT ST. PAUL PASSENGERS ARE THEFT VICTIMS

Reports reached the police last night that a number of passengers on two Chicago, Milwaukee, St. Paul and Pacific trains had been robbed of money, valuables and baggage by a prowler during a few minutes stop over in Milwaukee. The losses after investigation were put at $145 and two pieces of baggage, but later Chief Larry Benson of the special railroad police force, said only one bag could be said definitely to have been taken and that the entire loss would not be above $50.

In the earlier reports B. M. Marshman of 2619 Hampton court; H. M. Nichols, 104 South Michigan avenue; L. A. Gerber of 1604 Conway building, and Gordon Tucker of Minneapolis, Minn., were said to have been among those who lost valuables. None of these could be reached last evening, however.

HONOR MEMORY OF GEN. PULASKI IN TABLET HERE

A memorial tablet dedicated to Gen. Casimir Pulaski, Polish hero of the American revolution, will be unveiled in the rotunda of the federal building on Oct. 11, it was announced yesterday by Anthony Czarnecki, collector of customs, who is chairman of the Chicago branch of the American-Pulaski sesquicentennial committee. Permission has been granted by President Hoover for the unveiling of the tablet, Mr. Czarnecki said. Gen. Pulaski died on Oct. 9, 1779, of battle wounds. On Oct. 13 a Pulaski memorial service will be held at Soldiers' field.

PRISON EXPERT SAYS IDLENESS CAUSED MUTINY

Serious Overcrowding Is Also a Factor.

New York, Oct. 4.—(AP)—In the handbook of American prisons, advance copies of which were made public today, prison conditions at Canon City, Colo., are commented upon at some length. The handbook, edited by Paul W. Garrett, says:

"Serious overcrowding and idleness, a situation common to many prisons, were found at Canon City, a condition brought about not so much by the prison officials themselves, but more through a shortsighted legislative policy.

Road Work Abolished.

"Until recently Colorado stood in the front line of states providing suitable employment for prison inmates through road construction. The abolishment of this brings about a deplorable condition of idleness.

"The prison needs a return of the road work program and general expansion along employment lines. In this connection it is interesting to note that Colorado is the only state with a part time board on a salary basis. Idleness cannot be properly charged to local officials; responsibility rests with the state officials and legislators.

Warden Not Responsible.

"The present warden has abolished forms of punishment used by previous administrations, and when the institution was visited a little over a year ago the morale appeared greatly improved over the previous administration.

"It appears, therefore, that the outbreak was primarily because of conditions for which the warden could not be held responsible."

Lindy in Belize to Begin Search of Jungle by Air

BELIZE, British Honduras, Oct. 4.—(AP)—Col. Lindbergh, continuing his 7,000 mile Caribbean trip, landed here at 2:30 p. m. today. He left Guatemala City for Belize at 11:15 a. m. This Central American town will be the starting point for Col. Lindbergh's exploration of the Yucantan jungles by air in search of remains of the ancient Mayan civilization.

NAB "PEEPING TOM" AT NURSES' HOME; IDENTIFIED BY GIRLS

Roland Ross, 28 years old, assistant baker in the Cook County Home of Nurses at 509 South Honore street, was taken into custody last evening as the "Peeping Tom" who on several occasions recently has frightened the young women by peeping into their rooms. Sergt. Thomas Connelly and his squad found the young man in the alley behind the home. Nearby stood a ladder, which he is alleged to have used to mount to the window ledges. Taken inside, Ross was identified by Alice Bomark, Maxine Sears, Olive Rees, Helen Snyder, and Virginia Fenlon as having peeped at them on several occasions.

I. C. RACE TRACK TRAIN WRECKED; SEVEN INJURED

(Picture on back page.)

Seven persons were injured and some sixty others hurled from their seats when at 6:15 o'clock last evening the last two coaches of an Illinois Central train from the Hawthorne race track split a switch in the yards at 15th street and Indiana avenue, climbed a parallel track on a concrete shelf and were dragged over a six foot wall before the coupling broke.

Slamming against a string of box cars on a track two levels below, the derailed coaches were saved from probable destruction in which some of the passengers might have been killed, according to railroad officials. The train of nine wooden cars, coming in over an Illinois Central branch known as the St. Charles air line, was loaded to capacity when it left the race track at 5:35 p. m.

The injured, taken to St. Luke's hospital in police ambulances, are: Miss Blanche Towls, 35 years old, 2930 Sewell street; Miss Adelaide Weaver, 27 years old, 4200 Hazel avenue; Joseph J. Butler, 78 years old, 3748 North Damen avenue; Louis Paul, 32 years old, 714 Washington street, Evanston; Louis Economakis, 30 years old, 2154 Montrose avenue; Froman Smith, 51 years old, 6137 Kenwood avenue, and Otto Fendt, 28 years old, 2240 Giddings street, a city fireman, injured in extricating passengers from the coaches.

Fifty passengers aboard a train of the Chicago, Milwaukee, St. Paul and Pacific road, due in the Union station at 9:30 p. m. from Madison, Wis., sustained a severe jolting last night when the locomotive tender and five of the train's six coaches were derailed by a defective switch just before reaching the Mayfair station at Cicero and Montrose avenues. Two hundred yards of track were ripped up.

WOMAN CONVICT WINS $300,000 IN WALL STREET

Mrs. Wilson Profits in Few Months.

New York, Oct. 4.—[Special.]—Since her incarceration in the Women's penitentiary on Welfare island, half a year ago, Mrs. Esther Evans Wilson, Washington society matron and noted as an explorer and big game hunter, has "cleaned up" $300,000 in Wall street, it was learned today.

ESTHER EVANS WILSON.

Mrs. Wilson was convicted of second degree assault for shooting her husband, Dallett H. Wilson, prominent lawyer and advisory member of the Republican national committee, in his office in the Heckscher building the evening of March 29, 1928. For a while Wilson hovered between life and death, but he eventually recovered from the wounds.

The municipal parole board, which has jurisdiction in cases where a judge imposes an indeterminate term of from six months to three years, fixed Mrs. Wilson's imprisonment at one year.

Since she arrived on Welfare island Mrs. Wilson has kept very much to herself, refusing to associate with the other inmates. At her request she has been placed in a cell by herself and there she has devoted herself to writing and studying, and also to the daily scrutiny of the stock market.

Some of the stocks which she bought early this year have gone up as much as 240 points, according to a business associate, and she has displayed unusual shrewdness in picking securities that went up and in "unloading" at the right time.

Mrs. Wilson is 49. She was the first of her sex to lead a major hunting expedition into the interior of Africa and was also credited with having been farther north than any white woman—within 10 degrees of the north pole. She and her husband separated a year before the shooting.

Store Open 9:30 A. M. to 6:00 P. M.

CHAS · A · STEVENS · & · BROS

Specially Planned for Saturday's Shoppers

The Silk Jacket Frock

has a definite place in the mode

$17.50

For the street, for business, for school, for informal mornings—the Silk Jacket Frock is *perfect*. And these, of Satin or Canton, have adorable separate sleeveless blouses. Sketched are only three of ten models. Extremly good values.

NAVY—GREEN—BROWN—BLACK

MODERATELY PRICED DRESSES—FOURTH FLOOR

Soleil—

follows the new silhouette

The Fall Hats gracefully follow the sweeping lines of the new silhouette. This one sketched adds a colorful lacquered feather, after the French manner. Just one of many models at $12.50

Black and the Autumn Colors

MILLINERY—FIFTH FLOOR

Vionnet creates a new Wrap Coat copied at $85

Proving that a fashionable simply *can't* wear last year's coat! Black Caracul traces the wrap lines of this model of soft Norma Cloth.

Black Green Brown

Many Other Import Copies at Modest Prices.

COAT SECTION—THIRD FLOOR

See Stevens' Other Advertisements in This Paper

Black Canton in the New Silhouette $25

Heavy headgear is no longer necessary, thanks to Rogers Peet Solight* hats.

Made of felt, but so light in weight they fit as easily and comfortably as almost nothing at all.

But no sacrifice of smartness! New Fall colors and new Fall shapes, both of which stay with the hats.

Sizes include 8¼. $10.

Other felts start at $5.
Fall topcoats from $35.
Fall sack suits from $40.
Tuxedo coat and trousers start at $50.

*Reg. U. S. Pat. Off.

ROGERS PEET CLOTHING

Hats - Shoes - Furnishings

ANDERSON & BROTHERS
Michigan Blvd. at Washington

DRESS DAY!

3 Value Groups of Smart Frocks for This Great Saturday Event

GROUP I

Smart Covert and Imported Flannel Dresses . . . $15 and $20 values, $10.75

GROUP II

Mistraline lightweight wool and travel silk dresses . . . $25 and $30 values, $16.75

GROUP III

New silhouette and Princess line frocks . . . $35 values, $25.00

Sizes 12 to 44

SAMPLE CLOAK & SUIT SHOP
FOURTH FLOOR
NORTH AMERICAN BUILDING
36 S. STATE ST.

John M. Smyth Company
Established 1867
Madison East of Halsted
MANUFACTURERS ~ RETAILERS ~ IMPORTERS

Open Tonight Until 10 P. M.

The fine Stromberg-Carlson

STROMBERG-CARLSON IN FINE CABINETS

Readily adapted to Stromberg-Carlson Radios are many of the special cabinets in the John M. Smyth display. This handsomely carved genuine walnut cabinet is complete with Stromberg-Carlson Radio model sketched.

$375.00

Send for Our Budget Book. Mailed Free

SKETCHED ABOVE in room setting is the No. 642 Stromberg-Carlson with screen grid in a smart cabinet with sliding doors, complete with tubes, $268.50

THE FINEST OF STROMBERG-CARLSONS

Presents more advantages than any receiver ever offered, including three screen grid tubes, automatic volume control, silent visual tuning, a fine art cabinet of rare design. This fine model on display in the John M. Smyth store is a distinctive piece of furniture. Complete with tubes.... $380.00

Open Monday and Saturday Evenings Until 10 P. M.

AND PLEASE NOTE—All Radios sold in this big store are accompanied by one year's SERVICE GUARANTEED.

POLICE OFFER TO WAIVE RIGHTS IN GRANADY CASE

Would 'Tell Grand Jury Story of Killing.

CRIMINAL COURT.

Elijah Gilbert and Tony Grieto, robbery, sentenced to 1 to 20 years each in the penitentiary; Frank Perry, robbery, sentenced to 1 to 20 years in Pontiac reformatory; Dennis O'Walker, burglary, sentenced to 1 to 10 years in Pontiac reformatory by Judge John J. Sullivan.

William Stewart, larceny, sentenced to 1 to 20 years in the penitentiary by Judge Joseph B. David.

Charles Herman, John Groia, and Edward Jones, burglary, sentenced to 1 year to life each in the penitentiary by Judge Otto Kerner.

George Mallon, Fred Wilson, and Andrew Johnson, robbery, sentenced to 1 year to life in the penitentiary by Judge William N. Gemmill.

Indications last night were that extralegal procedure would be resorted to in order to let the October grand jury decide when it is impaneled next week whether or not sufficient evidence exists to warrant bringing Lieut. Phillip Carroll and his detective bureau squad before a trial jury in the Criminal court. The case is to be presented by the special prosecuting staff of Frank J. Loesch. The policemen have been identified as having participated in the wild chase through the 20th ward on primary day in April, 1928, when Octavius Granady, colored opponent of Morris Eller for ward committeeman, was shot dead.

State's Attorney Swanson announced that the Carroll matter would be taken before the new grand jury "as soon as possible." At the same time he said he did not believe it would be improper for the lieutenant and his witnesses to appear before the jury.

Rests with Loesch.

The matter, however, rests entirely in the hands of Loesch and his assistants, Charles C. Lounsbury and William Haynes. Swanson said he would not oppose such a request that the police appear before the grand jury.

Lieut. Carroll and his squad members, Patrolmen Michael Shannon, George Tapling, Walter Bailey, and Michael Loughney, responded promptly through Attorneys W. W. Smith and Milton Smith with a letter not only to Swanson but to Chief Justice D. J. Normoyle and the prospective grand jurors. They offered to waive all immunity and to present themselves before the jury to stand any cross-examination of their testimony that they are innocent of any part in the Granady shooting.

The usual procedure before a grand jury is to allow only the state's witnesses to testify at an ex parte hearing. It is rare that a defendant or any of his witnesses are allowed before a jury to give the defense side.

State's Attorney Swanson, First Assistant John E. Northup, Chief Investigator Pat Roche and Special Prosecutors Lounsbury and Haynes were in conference for more than two hours yesterday. When the conference ended Swanson issued the following statement:

"It has been decided to present the Carroll matter to the grand jury at the earliest opportunity. This case has been handled by Mr. Loesch and his assistants and will be handled by them before the grand jury. This is in accordance with my preelection pledge that I would not in any way interfere with the activities of Mr. Loesch in his vote fraud or Granady murder investigations."

Mr. Swanson said that in view of the fact that Deputy Commissioner John Stege is convinced the lieutenant and his squad are innocent he would consider it proper for the policemen to appear before the grand jury.

Refuse Court Hearing.

Swanson said the proposition of submitting the matter to a Municipal court judge on a preliminary hearing was discussed, but this was turned down by the Loesch assistants, who said they feared at this time to bring their witnesses out in the open, because of past efforts at intimidation.

"Lieut. Carroll and all of the men of his squad have rendered honest and efficient service in the police department and assert that they had nothing to do with the killing and at the time of its perpetration they were engaged in an honest endeavor to suppress crime and rioting in the neighborhood," reads the letter to Swanson from Attorney Smith.

"In view of the fact that my clients are police officers and consider themselves as public servants, it is their desire that they be permitted to appear before the grand jury.

"They want to appear in order that complete justice to the people as well as to themselves may be done, and to that end they desire to assure you that they will waive immunity—go before the jury and frankly, without reservation, discuss the matter at issue and answer any questions that may be propounded to them."

Mr. Loesch was out of the city yesterday, not to return until next week.

SEEKS PLACE

Miss Dorothy Cunningham, Republican national committeewoman from Indiana, asks for post as internal revenue collector for Indianapolis.

[Harris & Ewing Photo.]

LINES BLAMED FOR DELAY ON CAR AGREEMENT

'Deadlock' Group Reports in Finance Plans.

BY OSCAR HEWITT.

A large part of the blame for the delay in the negotiations for a transportation settlement was placed upon the surface and elevated lines yesterday by the report of the "deadlock committee." This committee, composed of Dean Charles M. Thompson of the University of Illinois school of commerce, Victor Olander, secretary of the state federation of labor; John A. Carroll, head of several south side banks, and John Stuart, president of the Quaker Oats company, was appointed Aug. 15 to work out a transit financial structure after the negotiations had reached an impasse.

This committee reports that it is impracticable, if not impossible, to solve the four financial problems referred to it until a reorganization plan has been worked out to consolidate the existing transit facilities. The members assert several times it is the obligation of the existing companies to select a reorganization committee to formulate a consolidation agreement.

It's Up to Companies.

After showing the necessity for a reorganization committee, the report says:

"This committee is therefore of the opinion that the working out of such an agreement should be immediately undertaken by the representatives of the transit interests."

Two other major recommendations are also made, as follows:

"There should be a determination of the surface, elevated and bus extensions which should be made."

"The character, extent and location of subways should be decided."

The responsibility for a lack of a decision on these two matters rests jointly with the city, companies, and citizens' committee. These subjects were referred to a group of engineers representing these three agencies early last July.

Sets Up Guide Posts.

Regarding a financial structure, the Thompson committee set up a number of guide posts. It spent two weeks listening to the best fiscal experts obtainable, as well as a number of others. Those guide posts should be of aid in testing out any scheme proposed.

"It was practically the unanimous opinion of all of the witnesses," reads the report, "that the financial structure and ordinance provisions must as a fundamental necessity make adequate provision to obtain the large amount of money absolutely essential to the procurement of extensions, additions and improvements, without which the system cannot furnish first class service to the public.

"Any failure in this respect would either increase the discount at which securities could be sold to the public or add to the interest rate on such securities, either method reflecting itself in the cost of money, which would become a charge against operating expense to be paid by the car rider. That view is unescapably true. To procure this money the new company cannot be unduly restricted as to its earnings or as to securities which it may issue with the approval of the public commission authorized by law to deal with such matters.

Finds Earnings Justified.

"On the other hand, liberal treatment by such commission may result in earnings which are justified as a basis for corporate credit, and which should be allowed and maintained for that purpose, but the distribution of which as dividends may be excessive."

While much more is said on the subjects, the above summarizes what the committee considers the most important aspect of the settlement, the necessity for a sound financial plan, the earnings of the new company, and the rate of return and the kind of securities it may or should have.

As to the method of financing subway—to be built and owned by the city and operated by the new company, the committee says that the "answer is clearly dependent upon two considerations."

It goes on: "The first prerequisite is a decision on the location, character and extent of these subways. Secondly, the moneys now available and hereafter to be made available to the city for this purpose must be carefully estimated in advance." The validity of special assessments for subways is not free from doubt and will almost certainly be affected by the character of the subways. Upon this character and location will also depend the willingness of contiguous property to acquiesce in special assessments or contribute voluntarily to their cost.

Must Determine Location.

"No plan has been suggested to us for the financing of subways which does not involve the use of the city traction fund and of some percentage of gross receipts of the new company to be paid the city as compensation for the use of the streets. Clearly this committee can make no definite recommendations as to the financing of subways until their character, location, and extent have been determined. All that can be said now is that if the city is to be obligated to provide subways its obligation cannot exceed its demonstrable financial ability."

The Thompson group suggests that the rate of fare be left to the commission to determine, "as a matter of law as well as sound policy."

On rate of return the report says: "It being clear that the first consideration is the obtaining of necessary new money, it is also clear that the return upon the securities to be issued for new money must be such as to make those securities attractive to the investing public. Furthermore, it is equally clear that the investor in these securities must be adequately protected.

Conditions Constantly Changing.

"What may be necessary for this purpose is dependent upon conditions that are constantly changing. We therefore believe that the public commission must be left free to regulate in accordance with its best judgment the provisions that may affect the investment under which such securities may be issued. Indeed, provisions which would prevent the company from raising the new money essential for giving good service would probably be held invalid as an impairment of the police power of the state."

This report was made public as soon as received by James Simpson of the citizens' committee. He will probably transmit it officially today or Monday to the council local transportation committee, which asked for aid in eliminating the deadlock over the financial aspects of the ordinance.

Individualized smartness can be the outstanding attribute of your fall clothes . . . .

The Sack Suit $160 Others in relation

HENRY HEPPNER & CO.
Tailors
310 S. Michigan Avenue, Chicago

The Chicago Tribune Is the World's Greatest Newspaper

THE HOME OF STETSON HATS

ROTHSCHILD-STETSONS

The new Llama finish makes these new hats very luxurious

Their finish is deep and soft and silky. It makes the hats extremely luxurious. It makes them just the hats to wear with the fleecy overcoats men are buying so freely this fall. Natural Llama tans, browns, grays and a few dyed in soft green shades

$10

Other Rothschild-Stetson hats $8.50 $15 $20 up to $50

MAURICE L ROTHSCHILD
State at Jackson
MINNEAPOLIS CHICAGO ST. PAUL

Only Today and Tomorrow
To Liquidate the Old Golf Course

DIXMOOR

At a Big Public

AUCTION

Now is Your Chance To Buy Ideal Property AT THE PRICE YOU WANT TO PAY

NEVER before have you had the opportunity of buying property with such high-class features as DIXMOOR at your own price. The old golf course has been laid out in generous sized lots, none smaller than 50x145 feet, and *all completely improved with concrete paved streets, cement sidewalks, water, gas, electricity and sewers.* Each lot will be offered individually and sold to the highest bidder.

Come out early today or tomorrow (auction starts at 2:30 P. M., rain or shine), get your map and roam about the property. *Pick out a lot on a spot that was recently a noted golf green—pick out a lot on the side of a knoll or one that is right on the bend of a beautifully curving street, overlooking either the Calumet Country Club or the Ravisloe golf course.* Your choice is unlimited and each lot is as charming as its neighbor.

All lots are plainly staked and marked. Note your selection on the map and then—come to the big tent ready to bid *your price* on the lot of your choice.

You do the buying—we have no salesmen to harass or bother you in any way. You are the boss and you name the price.

Only 373 residence lots and 24 business lots and only two days to go. You'll see quick action out here, for no good judge of real estate values will let this opportunity pass without taking advantage of it. *If you are skeptical, confer with your own realtor as to the market value of this property—then you bid what you want to pay.*

Purchasers get guaranteed title from the Chicago Title and Trust Company. The Chicago Trust Company acts as trustee for this property. Look at the map below—see how this property nestles right between two well known country club golf courses—see how the electrified, rapid I. C. serves DIXMOOR through its own station at 175th St. Note, too, that the beautiful residences of HOMEWOOD are built right up to the property. Because DIXMOOR is inside the city limits of HOMEWOOD you are assured complete police and fire protection.

VERY EASY TERMS

Only 10% Cash—15% in 30 Days
Balance 1½% Per Month at Only 6% Interest
Auctioneer's Fee of $15 Per Lot Payable at Time of Purchase—Personal Checks Accepted
Restrictions to Be Read by the Auctioneer Before the Sale Starts

Here are a few features of the Property

First rolling high property on the I. C. All titles guaranteed by Chicago Title & Trust Co. Chicago Trust Co. acts as Trustees. Located right on Dixie Highway. Served by rapid I. C. electrified R. R. Between two country club golf courses and adjacent to beautifully built-up section of Homewood. Completely improved with concrete paved streets, cement sidewalks, sewer, water, gas and electricity. Restrictions to be read by Auctioneer before sale starts.

HOW to Get to DIXMOOR

Take I. C. Electric GOLF SPECIAL EXPRESS
For Today's Auction
Leaving Randolph St. at 12:44 P. M.
Trains for Sunday Auction
Leave Randolph St. 12:25 P. M.
Leave Randolph St. 1:10 P. M.
and get off at Calumet Station—175th St.

BY AUTO—Dixie Highway No. 1 to 175th St.

Chicago Trust Co.
Trustees

Heber Harter Co
AUCTIONEERS
77 W. Washington St., Chicago Phone Central 6821

On the $80,000,000 I.C.R.R. Electrified Service

DIXIE HILL FOLK SEE LABOR BURY ITS MILL VICTIMS

Four Coffins End to End in Unusual Setting.

(Continued from first page.)

man wants to get down on his knees and pray."

Bending on creaking knees the old man of the mountains prayed. It was a prayer such as one seldom hears in such a setting. The mill folks called it "powerful." Even the high visiting ministers from the labor colleges of the north bowed before the ancient's oratory.

At last he was done. The weeping had ceased. A spellbound crowd of mourners had been strangely comforted.

"Our Martyrs Massacred."

Ross, as master of ceremonies, again spoke. The little Oxford educated union worker's clipped words sounded out of place after Preacher Queen's booming oratory.

"The devil is in this mill," said Ross, "and our dead martyrs were massacred. They died innocent and the world is with them if the law is not."

Four little girls stood before the coffins and sang the union's strike song.

Some one cried, "Everybody get on the platform what's going to sing."

A dozen men and girls from the mill took their places and opened hymn books marked "Millennial Revival." The first song was "Nearer My God to Thee."

Then the mill choir sang:

We read of a place called heaven,
A home beyond the skies.
How beautiful heaven must be
Where no one ever dies.

James Myers, industrial secretary of the Federated Council of Churches, was introduced. The hill folks did not know how to receive him. He spoke in the polished language of an educated easterner.

"You must put out of your heart and minds all thought of bitterness, hate, or revenge," he counseled them. There were a few weak "Amens."

"O, God, yes," cried a woman seated behind young Bryson's coffin.

"You must forgive those who have so deeply wronged you," continued the easterner, "for God is concerned about labor and hours and working conditions even though mill owners are not."

"Massacre to End Tyranny."

Dr. Myers was followed by Frances J. Gorman, first vice president of the United Textile Workers union and ranking A. F. of L. official attending the funeral.

Gorman spoke frankly. After his first words it was apparent that the textile union is militant and that pacifism has no place in its ranks.

"The massacre of the mill workers in Marion is the most disgraceful event ever perpetrated on men in the union movement," he said. "I bring to you people the sympathy and support of organized labor. The Marion massacre means the beginning of the end of industrial slavery in the south. These men died so that the union might live."

Tom Tippett, most militant of the union leaders here, strode to the front of the speaker's stand. "Let me tell some of these folks something," he began, aiming his remarks toward Dr. Myers. "You ask me to have love in my heart for people of this kind who did this thing. What kind of men do you think we are? We must keep faith with these martyred men who gave their lives for the union. What is our duty now? To pledge our faith to them. These men died fighting for freedom from the cotton mills of the south. Our fight has just begun. All over the south thousands will turn to our cause."

Mill Stock Owner Talks.

One of the most earnest addresses of the day was delivered by L. L. Jenkins, an Asheville banker and mill stock owner. He was an arbiter in the last strike here. He spoke with tears in his eyes.

"My people, for you are my people," he said, "I have in my pockets evidence that I did everything in my power to avoid this tragedy. As any mill stock owner might say, I say that I feel what I am today I owe to people like you. It is natural that I should be here today to mingle my tears with yours. It matters not to me what the world may say, I love you. You are my people. I have not slept for two days. I mourn with you."

Preacher Pool prayed. An undertaker stepped forward and opened the coffins. The crowd in single file began to pass by the open coffins. The mill choir sang a funeral dirge. Old and young alike, they filed slowly past the four biers. There were tiny red rosebuds pinned to the white plush of the opened coffin tops. About the planks on which the coffins rested were native wild flowers. Cosmos, dahlias, peonies, roses, and bachelor buttons were woven into home made wreaths. Red mountain sage was twined about the coffins. On top of each was an elaborate wreath of artificial flowers. There were wax lilies and cloth carnations.

The south's first mass union funeral was over. The episode at the mill gate was ended for the time. Marion had buried her dead.

Testify Against Sheriff's Men.

Marion, N. C., Oct. 4.—(AP)—Eyewitnesses of the riot at the Marion Manufacturing company's mill on Wednesday, which cost the lives of five men, today testified at the state's preliminary investigation that the shots fired had come from Sheriff O. F. Adkins and his group of deputies.

Judge W. F. Harding of the North Carolina Superior court, acting as a committing magistrate, began the long task of trying to ascertain the facts.

Douglas Eller, an Asheville newspaper reporter, testified that the "sound of the shots" had come from where the sheriff and his men were stationed. Under cross-examination he said he had taken "about two drinks" before the trouble. The reporter said that when the gunfire began he "ran around in circles and finally got behind a rain barrel."

DIES AS RESULT OF FRACTURE.

Frank Eran, 37 years old, 123 Throop street, died at the county hospital yesterday from an infection developing from a fracture on his left leg.

HIS SEPTEMBER MORN DANCE SHOCKS COP; JUDGE FINES HIM $200

Having journeyed from his home at 941 South Humphrey avenue, Oak Park, to Douglas Park, on the southwest side, and having stripped to his original integument, Erwin Schoepfer, 23 years old, and of a gambling inclination, got his seasons mixed. He thought it was spring and that spring dances were in order.

"I saw his step behind a bush," said a policeman yesterday in Judge Fred W. Elliott's court. "The next minute he came leaping and dancing out without—without—well, your honor, he was in the original wrapper.

"It was shocking, your honor. Some nice old ladies turned their faces away; and a couple of flappers laughed fit to split their sides. Myself, I was amazed, your honor, at the antics of him——"

"Two hundred and costs!" snapped Judge Elliott.

"'Twill be spring by the time he gets out and dancing more in order," said the bailiff.

SENATE TO SCAN PROFITS TARIFF GIVES IMPORTERS

Chicago Stores Are on G. O. P. Senators' List.

BY ARTHUR CRAWFORD.
[Chicago Tribune Press Service.]

Washington, D. C., Oct. 4.—[Special.]—Profits of importers as well as manufacturers are to be scrutinized in connection with consideration of tariff legislation. A lengthy list of importers made up by Republican members of the finance committee was transmitted today to the treasury department with a view to obtaining the same facts relative to their profits or losses as shown by income tax returns as have been demanded by the Democrats of the committee with respect to several hundred manufacturers.

Included in the list of importers are most of the leading department stores and mail order houses. The department stores have been among those opposing increases in duties and it is the purpose of the Republican protectionists to show they are making excessive profits on imported goods.

Chicago Firms on List.

Chicago companies in the list include Marshall Field & Co., Mandel Brothers, Carson, Pirie, Scott & Co., the Fair, Montgomery Ward & Co., Sears Roebuck & Co., Pitkin & Brooks, Arthur Schiller & Son, Laidlaw, Bros., and Prang company.

The John Wanamaker company, F. W. Woolworth & Co., and S. S. Kresge company are among companies listed from other cities. The Republicans included the W. T. Rawleigh & Co. of Freeport, Ill., and W. T. Rawleigh as an individual. Mr. Rawleigh, a patent medicine manufacturer, is financing what is known as the Rawleigh tariff bureau which is furnishing information for the use of senate radicals in their attacks upon high duties.

Asks Who Made Up List.

Senator Pat Harrison [Dem., Miss.], a member of the finance committee, questioned Senator Reed Smoot [Rep., Utah], chairman of the committee, as to what particular senators made up the list of importers. Senator Smoot refused to furnish this information.

The senate approved amendments to administrative provisions of the tariff bill, including those relating to the makeup of the tariff commission. The finance committee amendments providing for continuation of a bipartisan commission rather than a nonpartisan commission, as provided by the house bill.

HUNT FOR $500,000 IN HOME OF DEAD SUSPECT FAILS

After invoking the aid of the Probate court, police yesterday searched two safes in the home of Eddie Leonard, alias Lutornski, alleged postoffice robber, at 4720 Wentworth avenue. They hoped to find $500,000 in stamps taken from the St. Paul, Minn., postoffice, but were unsuccessful.

Leonard died Thursday and his identity was revealed yesterday. Lieut. John A. Ronan of the detective bureau immediately asked Probate Judge Henry Horner to put the public administrator, Percy B. Coffin, in charge of Leonard's estate. The judge empowered Lieut. Ronan and Jack Rubens, investigators, for the administrator, to search Leonard's effects.

Leonard was said to have had a long record as a postoffice robber.

SENATE LIKELY TO CONFIRM ALL OF FARM BOARD

Washington, D. C., Oct. 4.—[Special.]—Confirmation of appointments of all members of the federal farm board seemed probable today as the senate committee on agriculture concluded hearings. W. F. Schilling of Minnesota, the representative of dairy interests on the board, was the last witness and succeeded in escaping much of the hostile criticism which has greeted most of the members.

The committee will meet some time next week to act on a recommendation to the senate as to confirmation of the eight members. While members of the board have been subjected to a constant fire of attack, the questioning has been directed largely by the same group and it is doubtful if a majority of the committee will vote against the appointees.

Those against whom the most hostility have been displayed are: Alexander Legge of Chicago, the chairman; S. R. McKelvie of Nebraska, the wheat member, and Carl Williams of Oklahoma, the cotton member.

Albania Breaks Relations with Turkey; Envoy Quits

[Chicago Tribune Press Service.]

TIRANA, Albania, Oct. 4.—The Albanian government today informed the Turkish government at Angora that it is breaking off diplomatic relations and recalling its minister. The reason for this is that Turkey up to the present time has not recognized the kingdom of Albania. Albania was a republic until a year ago when former President Ahmed Beg Zogu had himself elected king.

WOMAN CAFE OWNER POINTS OUT COP AS ONE WHO SHOT HER

Policeman Ermel Price, 33 years old, was suspended yesterday after Mrs. Ida Schechter, 40 years old, proprietor of a restaurant at 3104 Roosevelt road, identified him as having shot and wounded her.

Mrs. Schechter told Capt. Thomas Pilkington a policeman came to her restaurant at 4 a. m. She said he appeared to have been drinking, pounded loudly on the door, and when she refused to let him in he fired a shot through the door which struck her in the foot. She said she recognized the policeman as the one who was on the night beat in her neighborhood last month.

Capt. Pilkington, after looking up the records, called Policeman Price in. The policeman denied he was the one who shot Mrs. Schechter. He and seven other policemen were then taken to Mrs. Schechter's room in Mount Sinai hospital and she pointed out Price.

Poles Seize Alleged 1921 Plotter Against Pilsudski

WARSAW, Oct. 4.—(AP)—An alleged would-be assassin of Marshal Pilsudski, Polish minister of war, has been seized at Lvoff by Polish police after he had remained safely in the United States for eight years. Te was identified as Jarosiav Chiz, and charged with an attempt against the marshal's life in 1921. He had returned only recently under a false passport.

WOOL GROWERS PLAN WITH LEGGE FOR SALES CO-OP

BY PAUL POTTER.

Representatives of cooperative marketing agencies for wool and mohair producers of the nation sat around a conference table here yesterday discussing with Chairman Alexander Legge and four other federal farm board members the plans for a huge centralized sales corporation.

The entire first day was taken up with consideration of tentative proposals, and obtaining the sentiment of the thirty-six farm marketing cooperative leaders present. After reaching final agreement on the corporation's fundamental type and activities this morning, an organization committee of three growers will be appointed to draft articles of incorporation and by-laws.

Both federal farm board members and the sheep growers indicated yesterday that they were expecting a strong, centralized stabilizing corporation similar to that approved yesterday for grain farmers. It is to be a federation of regional wool and mohair growers' associations, now in competition with each other, to enable them to stabilize marketing.

"The formation of the National Wool and Mohair Cooperative Marketing agency is expected to be brought about through the federation of existing collective selling agencies," said C. B. Denman of Farmington, Mo., live stock representative on the federal farm board.

The wool and mohair industry, representing annual sales of more than $120,000,000, holds a rather peculiar position in American agriculture, Mr. Denman said, in that there is no surplus wool or mohair produced.

3 DAYS LEFT
Before the World Series
To Install Your
HUMLESS
Majestic
Lyon & Healy
Wabash at Jackson — 4046 Sheridan Road
870 East 63rd St. — 5801 Roosevelt Road
4547 Milwaukee Ave. — 4710 Lincoln Ave.
In EVANSTON: 813 Davis Street — In OAK PARK: 112 Marion Street
OPEN EVENINGS

Subscribe for The Tribune

Store Hours, Including Saturdays, 9 A. M. to 5:30 P. M.

CARSON PIRIE SCOTT & CO

New Fall Suits
For the Growing Boy
$20

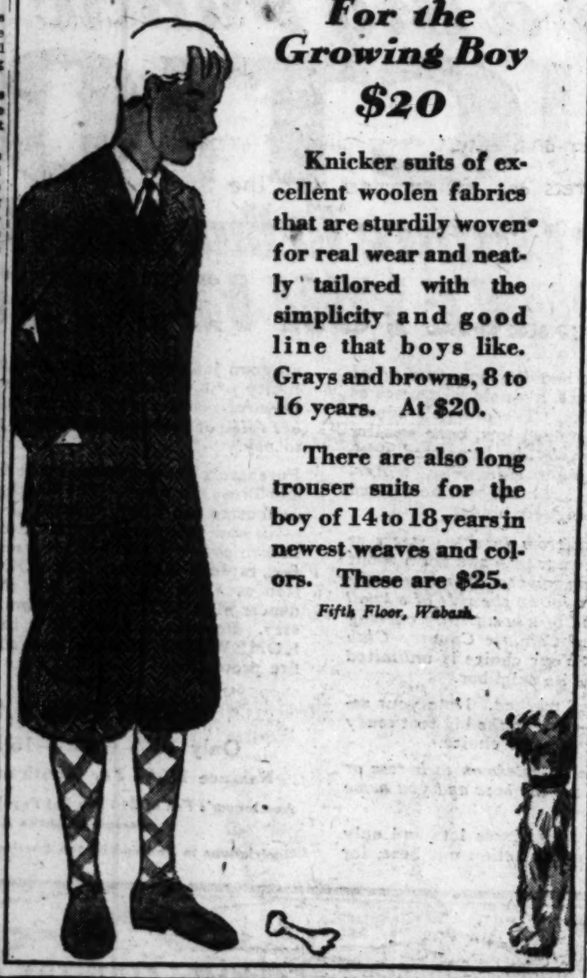

Knicker suits of excellent woolen fabrics that are sturdily woven for real wear and neatly tailored with the simplicity and good line that boys like. Grays and browns, 8 to 16 years. At $20.

There are also long trouser suits for the boy of 14 to 18 years in newest weaves and colors. These are $25.

Fifth Floor, Wabash.

RESORTS AND TRAVEL — RESORTS AND TRAVEL
Ocean Travel. — Ocean Travel.

SOUTH SEAS—NEW ZEALAND AUSTRALIA
Through Summer Seas Where
FLYING FISHES PLAY
An Ideal Holiday—Rest and Change

A circular tour with stop-overs any point en route. First class round fare, $616; second class, $427. Sailings every 14 days.

Ports of call: Honolulu, Suva (Fiji), Auckland (New Zealand), Sydney (Australia), Wellington (New Zealand), Rarotonga (Cook Islands), Pateete (Tahiti).

For pamphlets and full information apply
CANADIAN-AUSTRALASIAN ROYAL MAIL LINE
... Vancouver, B. C.
or Canadian Pacific or Canadian National Railways

UNION STEAMSHIP CO. OF NEW ZEALAND, LTD.
... California street, San Francisco
or Jos. P. Robertson, Inc., ... S. Michigan Ave., Phone State ..., or any Tourist Steamship or Railroad Agent

JAPAN AND CHINA By N. Y. K.
27,000 Ton Triple-Screw Ships
Every Alternate Tuesday from San Francisco
100 W. Monroe St., or any R. R. Local Agent.

MICHIGAN.
GOODRICH STEAMSHIP LINES
Muskegon — Grand Haven — Grand Rapids
Holland — St. Joseph — Benton Harbor
Phone Whitehall 4800
Docks: Navy Pier, Southwest Entrance

TOUPEES AND STREET WIGS
Exclusively
The only cure for Baldness
is a perfect toupee, natural as the hair that was once your own. Come in and let us show you how it is done.
FUNK & CO.
36 South State St.
Cent. 0604
412 North American Building

Advertise in The Tribune

Complete showing of FORD CARS

▶ Twelve passenger body types in all the new colors now on display

▶ ROADSTER
▶ PHAETON
▶ BUSINESS COUPE
▶ STANDARD COUPE
▶ SPORT COUPE
▶ TUDOR SEDAN
▶ FORDOR SEDAN (Two-window)
▶ FORDOR SEDAN (Three-window)
▶ CONVERTIBLE CABRIOLET
▶ TOWN SEDAN
▶ TOWN CAR
▶ STATION WAGON

▶ THE NEW FORD Convertible Cabriolet, the Town Sedan, the new three-window Fordor Sedan—all the new Ford cars in all the new colors are now on display at the three display rooms listed below.

Twelve different passenger cars are shown, each particular body type having been made to fill a particular need, in accordance with the established Ford policy of supplying "economical transportation for all the people."

Though differing in price and purpose, all of the Ford cars are distinguished by an unusual degree of reliability and performance—all have these outstanding features:—

Sturdy steel body construction . . . choice of colors . . . silent, fully enclosed six-brake system . . . Triplex shatter-proof glass windshield . . . four Houdaille hydraulic double-acting shock absorbers . . . quick acceleration . . . 55 to 65 miles an hour . . . smoothness at all speeds . . . vibration-absorbing engine support . . . Alemite chassis lubrication . . . tilting beam headlamps . . . theft-proof coincidental ignition lock . . . typical Ford economy and long life.

Take a little while today, therefore, to see this Special Showing of Ford Cars and note the wide variety in type and color. Just telephone your Ford dealer and he will gladly send a car to your home or office to take you to the nearest Ford Salon. There is no charge for this service.

Ford

132nd Regiment Armory
Rockwell and Madison Streets

Edgewater Beach Hotel
5300 Sheridan Road

Display Rooms
6032-36 S. Halsted Street

Today Is the Last Chance to See These Salons
10 A.M. to 11 P. M. . . . ADMISSION FREE

DEMAND CHICAGO FINISH SEWAGE PLANT IN 6 YEARS

Foes Complete Plea on Water Diversion.

[Chicago Tribune Press Service.]

Washington, D. C., Oct. 4.—[Special.]—Arguments in the Chicago water diversion controversy were concluded today before Charles Evans Hughes, special master for the Supreme court.

On Oct. 17 the last of the millions of words of testimony that will make up the complete record of the hearings will be in the hands of the special master and Mr. Hughes will begin the task of framing a decree for putting into effect the Supreme court's recent decision that Chicago has no legal right to a water diversion for sanitation purposes.

In preparing this decree for submission to the Supreme court for its approval, Master Hughes will have the opportunity of choosing between the "reasonable" program for sewage treatment plant construction at Chicago outlined by James M. Beck, former solicitor general, and others of the Illinois and sanitary district legal staff, or the "terms" demanded by counsel for the six lake states opposing any water diversion at Chicago.

Ask for Fifteen Years.

Mr. Beck and Attorneys Edmund D. Adcock and Walter Beebe of the sanitary district staff advocated a decree which would allow Chicago fifteen years to complete a sewage treatment program which would provide for complete treatment of all the sewage of that city. They advised the special master to recommend that the Supreme court leave the question of fixing a permanent water diversion for navigation conditions in the Chicago river in the hands of the war department.

The lake states' program for Chicago, as recommended in final form before Master Hughes today, goes even further than Illinois counsel had apprehended they would suggest for ending the long years of litigation that have marked the attempts of Wisconsin, Michigan, Pennsylvania, Ohio, and New York to prevent the diversion of water at Chicago. It provided that the water diversion should be halted completely and permanently on Dec. 31, 1935. On that date the lake states would require Chicago to have its entire sewage treatment program completed. In addition, they would force Chicago, at that city's expense, to flush Chicago river sewage, after treatment, into Lake Michigan.

An apparently contradictory plank in the lake states' program would require the Supreme court to enjoin the sanitary district from so polluting the Chicago river or Lake Michigan as to constitute an obstruction to navigation.

Pertinent paragraphs in the lake states' suggested decree were:

1. That on and after Dec. 31, 1935, the state of Illinois and Chicago should be ordered to desist from abstracting any of the waters of the great lakes-St. Lawrence system or watershed [including the domestic pumpage of Chicago] through the Chicago drainage canal and its auxiliary channels, or by means of any other method.

2. That after that date they should be ordered to refrain from so polluting the Chicago river and the auxiliary navigable channels of the sanitary district or any other navigable water by the discharge of sewage or otherwise so as to create an obstruction to or an interference with the navigable capacity of any of the navigable waters of the United States.

Demand Progressive Reduction.

The decree provided for progressive reduction of the diversion as the treatment works were completed. The diversion would be cut to 6,500 cubic second feet, plus domestic pumpage, on April 1, 1930; to 5,000 feet on Dec. 31, 1932; and 3,000 feet on Dec. 31, 1933.

Counsel for the sanitary district said that adoption of the complainant program would make useless the sanitary district canals, constructed at a cost approaching 100 millions, and would force the construction of new sewage treatment plants and disease preventive works which would place a tax burden of more than one billion dollars upon the shoulders of Chicago tax payers. Fulfillment of that portion of the suggested decree which requires dumping of Chicago sewage into the lake without obstructing navigation was declared impossible.

The lake states' decree was framed by Raymond T. Jackson, special assistant attorney general of Wisconsin, and Newton D. Baker, general counsel for the Lake Carriers' association, which is dominated by the United States Steel corporation, a part of the five million dollar aggregation of steel, shipping, and water power interests behind the attack on the Chicago diversion.

Oppose War Department Hand.

In concluding the final argument for the lake states today, Mr. Baker demanded a rigid decree which would make it impossible for Chicago to escape compliance with the Supreme court's decision. He opposed Attorney Beck's argument that the question of fixing the amount of water diversion should be left to the war department.

"The complainant states do not want to be remitted to the secretary of war because they know the limitations of his authority," Mr. Baker said. "The court has declared what our rights are. We want the court's decree to establish our rights, and if Chicago treats the Supreme court with the same respect it has treated the secretary of war, we want to go to a tribunal with sufficient authority to require obedience by Chicago with an order."

"The decree should be that these works should be constructed with all convenient dispatch. When these works are completed we want the diversion, including the domestic water supply, stopped. We do not care how much domestic water is used at Chicago, but want it put back."

Attorney Baker made light of Chicago's contention that it would be unreasonable to require that city to extend its water mains as much as twenty miles to obtain pure water. He said that Los Angeles went 235 miles for water; San Francsico, 154 Miles, and New York, 125.

Pint of His Best Blood His Gift to Ailing Fiancee

New York, Oct. 4.—[Special.]—A pint of his blood was the gift that William Hogan, 28, Yonkers lawyer, living in Hastings, gave today to his fiancée, Miss Angela Sutherland, who is suffering from a mysterious illness. Four doctors performed the transfusion operation. Afterward they reported the young woman's condition as "satisfactory."

THIEVES DRIVE AWAY WITH TRUCK.

While George Riddell, service man for the Commonwealth Edison company, was making a delivery of goods at 6224 North Claremont avenue, yesterday, two thieves drove away in his truck, which was loaded with 1,900 electric light bulbs.

PLAN DRIVE IN SCHOOLS TO CUT LOSSES BY FIRE

Activities of the Chicago fire department will be confined during fire prevention week, Oct. 6 to 12, to mapping out educational fire programs for school children. This year there will be no big fire show like the one held last year in Soldiers' field. Speakers from the fire prevention bureau under the direction of Assistant Fire Marshal Patrick Egan will give the talks in the schools.

Surviving fire fighters who fought the big Chicago fire in 1871 will meet tomorrow afternoon at the Great Northern hotel for their annual meeting and celebration. It is said there are nine of the old fire veterans still alive. Nicholas D. Murray, secretary of the Firemen's Benefit and Mutual Aid society, is aiding the veterans in arranging their meeting.

Coöperation of mayors, fire chiefs, chambers of commerce, schools, and civic organizations in a program of education to reduce fire losses is requested in a proclamation issued by Gov. Emmerson.

"The records for the last year indicate a reduction of approximately $2,208,032 in property destruction in Illinois through fire," said Gov. Emmerson in his proclamation.

"The reduction made last year can be repeated if our people will try to do it. Ninety per cent of our fire losses are due to carelessness and should be avoided."

Gov. Emmerson appealed for increased efforts to conserve resources and cut down the careless waste of wealth by fire in Illinois, which he said takes an annual toll of upwards of $20,000,00 and hundreds of lives.

New German Liner to Make First Trip to U. S. in March

[Chicago Tribune Press Service.]

BERLIN, Oct. 4.—The Europa, sister ship of the Bremen, which was wrecked by a mysterious fire at its Hamburg dock a few months ago, is scheduled to make its first trip to America on March 19, 1930.

ATWATER KENT
SCREEN-GRID
RADIO

When you buy Atwater Kent Radio here, you're sure of three things. First, your radio is right. Second, it is installed by experts. Third, the payment terms are most reasonable.

WURLITZER
329 S. Wabash
Open Evenings

FAVOR YOUR HYDROX AGENT—*he favors you*

NOW is the time to fortify your health against the loss of sunshine in these shorter days... *by eating more of the food that supplies the health-giving qualities of sunshine.*

START the health habit of eating Hydrox Ice Cream every day. Its great quantities of pure rich cream and sweet milk supply you with many of the vitamin benefits that these short days with lessened sunshine are taking away from you.

This Hydrox goodness coupled with the added food values of real fruits and pure sugar provides more nourishment with less of a tax on digestion than any other sustaining food you can buy.

There is a Hydrox Agency near your home

HYDROX

A PRODUCT OF NATIONAL DAIRY

MARSHALL FIELD & COMPANY

of course young people participate in the

SEPTEMBER 30 TO OCTOBER 5

AUTUMN EXPOSITION

and accordingly, we invite them all to see the 4th Floor, as well as the rest of the store . . . .

Let us again repeat the major theme of the Autumn Exposition—THE ENSEMBLE—for it applies equally to YOUNG PEOPLE'S clothes. Their apparel, accessories. Matching one to the other, contrasting, harmonizing. It could be a difficult problem, but it isn't! For the Fourth Floor is divided into units: infants', girls' and boys' apparel . . . shoes . . . hats . . . gloves, etc. Each unit contributes towards the achievement of the complete outfit. All units work co-operatively; study STYLE; buy accordingly! Together they present a well selected collection. . . together they make the Fourth Floor what it is . . . the shopping center for young people of every age.

Sketched below: brother and sisters dress alike, in imported camel's hair and llama coats respectively. The girls' berets are felt trimmed with the llama. The muffs are of matching llama, have zipper fastener for purse and may be ordered with coat. The boy wears a plain beret.

CHINESE, SOVIETS IN HAND TO HAND BATTLE FOR CITY

Russians Open Furious Drive on Manchouli.

BY JOHN POWELL.
[Chicago Tribune Press Service.]

HARBIN, Manchuria, Oct. 3.—What has been described by foreign military observers as the most serious Chinese-Russian military conflict since the beginning of the "war," occurred in the Manchouli sector, beginning Sept. 29, when three soviet airplanes flew over the city and the Chinese positions so low that it was possible to observe the pilots.

On Tuesday, Oct. 1, 400 soviet troops with two field guns approached the Chinese trench north of the city. Twenty minutes of fighting ensued. The Red troops withdrew finally to their original positions. At 5 a. m. on Oct. 2 several hundred Red troops, equipped with artillery, advanced against the Chinese positions on the west side of station 86, a few miles west of Manchouli.

Capture Chinese Trench.

Following a furious artillery barrage, the Red infantry charged and captured one Chinese trench. There then followed several minutes of hand to hand fighting, both sides using bayonets and hand grenades. The Chinese lost three officers and twenty men. The fight lasted for about a half hour, when the Russians abandoned their gains and retreated to their own lines.

At 10:30 the same morning the Red artillery opened fire from their positions northwest of the city, continuing the bombardment for one hour, about 100 shells filled with shrapnel and high explosives fell into the Chinese positions adjacent to the city, but caused no damage inside the town. At 5 p. m. on the same day the soviets renewed their attack on the Chinese positions, while two squadrons of bombing planes, three planes in each squadron, flew over the Chinese lines dropping bombs and raking the trenches with machine gun fire. This action continued till 7 p. m.

The Chinese losses were between thirty and forty killed or wounded. Most of the Chinese wounds were from bayonet stabs received in personal encounters.

Soviet Losses Heavy.

The soviet losses are unknown, but the Chinese claim that they were between 200 and 300. Instructions found in the pockets of some of the soviets who were killed ordered all Russian troops to carry the dead and wounded back to the soviet lines and not to leave any of them on the Chinese side.

There were no casualties among the civilian population, which includes Chinese, Japanese, a few White Russians, and the British customs commission.

Sinclair Stays in Jail, Justice Siddons Rules

Washington, D. C., Oct. 4.—(AP)—Justice Siddons of the District of Columbia Supreme court today refused a petition to release Harry F. Sinclair from jail Oct. 15, holding the oil man's sentence did not become effective until the date of the United States Supreme court mandate and therefore release would be effective Nov. 22 at the earliest.

Franklin Pangborn, Stage Star, Beaten by Burglar

Hollywood, Calif., Oct. 4.—[Special]—Franklin Pangborn, stage and movie star, was badly beaten in a fight with a burglar today. Pangborn surprised the intruder in his apartment. He was beaten insensible. The robber fled.

WOMAN IS KILLED BY TRAIN.

Mrs. Julia Barcowski, 40 years old, of Blue Island, was killed by a passenger train yesterday while crossing the Indiana Harbor Belt railroad tracks at Francisco avenue, Blue Island.

Cash or sympathy?

Would you prefer.....$25
Weekly or *SYMPATHY?*
In case of death would you give your family.....$10,000
Cash or.....*SYMPATHY?*
Sympathy will not pay bills!

A $10 BILL
will protect you for a whole year against
SICKNESS AND ACCIDENTS
NO MEDICAL EXAMINATION
Anyone 16 to 70 Years Accepted
OLDEST and Largest Exclusive Health & Accident Company in America.

$10,000 Principal Sum
$10,000 Loss of Hands, Feet or Eyesight
$25 Weekly Benefit for Stated Accidents or Sickness
DOCTOR'S BILLS, Hospital Benefit and other attractive features to help you in time of need, all as shown in policy

GET CASH—Not Sympathy!
In case of automobile, travel, pedestrian and many other common accidents. Can you afford to have your salary stop, pay doctor and household expenses, in case of illness such as labor appendicitis, appendicitis operation, etc., or any of the many common sicknesses covered in this strong policy? Protect yourself! Get Cash instead of Sympathy!
Don't wait for misfortune to overtake you.
MAIL THE COUPON NOW.
North American Accident Insurance Co. (of Chicago)
354 Bennett Bldg., Newark, New Jersey.
Gentlemen:
At no cost to me, send details of the "NEW $10 PREMIER $10,000 POLICY"
Name .....
Address .....
City .....
AGENTS WANTED for Local Territory

Fake Nobleman Buried Alive by French Secret Society

[Copyright, 1929: By the New York Times.]

PARIS, Oct. 4.—Following the discovery, under fantastic circumstances, of the body of a man who had apparently been buried alive in Verneuil woods, only a few miles from Paris, in a rude wooden coffin, to which air was admitted through a specially constructed chimney and tube, the Paris police were today trying to solve a unique murder mystery.

So incredible are the details of the episode that the police, fearing a hoax, did not pronounce the man dead, but tonight turned over the body to consulting surgeons, who will say whether the man is actually dead or is in some cataleptic state. But all of the large number of people who saw the body following its disinterment, feel convinced the man died of starvation.

Well Known to Police.

The man has been identified as Clement Passal, alias the Marquis of Champaubert, one of the most imaginative imposters and fraud artists in the history of French crime. He had a long record, culminating in an attempt to rob a jeweler with the aid of an ingenious chloroforming machine. He had been liberated from prison only two months ago.

His burial place was discovered following the receipt of anonymous letters, which were addressed to the authorities, to newspapers, and to friends of Passal. They were written to give the impression that he had been the victim of a secret society, the "Knights of Themis," organized to inflict punishment on those criminal offenders whom it considered French justice dealt with too leniently. Themis is the Greek name for a goddess personifying abstract right, law, and order.

Passal disappeared some ten days ago, but those who knew him were not alarmed until the anonymous letters about him began to appear, all being signed by the "Knights of Themis." The letters told of the tortures inflicted upon Passal for his crimes. Then it was announced the self-styled marquis had become mentally unbalanced. Finally letters were received giving the exact location of his grave and urging a speedy rescue.

Letter Describes Murder.

The police, apprised of the affair in like manner, considered they were being hoaxed, but early today they made an investigation which corroborated the details given in the letters and resulted in the finding of the tomb and the identification of Passal.

One anonymous letter describing the final moments of Passal said:

"He was in such state of insanity that he showed no emotion, even when told he would be buried alive within a few hours. He was then told that if he made any kind of outcry the tube which admitted air to him would be stopped up."

The message added that the "Knights" abandoned Passal last Saturday night to his fate. The letter coldly stated that he would be beyond aid.

Another letter stated that Passal's effects would be found at the Gare St. Lazare in Paris and to this missive had been pinned checkroom receipts. With them the police obtained a small trunk in which was Passal's clothing, a wallet containing a small sum of money, and other personal articles.

ARREST 4 BOYS FOR ILLINOIS U. ELECTION RAID

Champaign, Ill., Oct. 4.—[Special.]—Four University of Illinois students, members of the campus Old Line party, were arrested today and placed under $1,000 each bonds on complaint of John Granata, Chicago, the Independent party leader.

The four students were charged with burglary, it being alleged they raided campaign headquarters of the Independent party and carried off typewriters and campaign literature.

The students arrested were C. F. Edwards, Kansas City Mo., president of Illinois union; W. K. Jordan, Oak Park, Ill.; V. L. Kretschmer, Elgin, Ill., and William Cameron, River Forest, Ill. Friends furnished bond.

Thomas A. Watson, Mount Carroll, Ill., and James W. Ashby, Aurora, Ill., running on the Old Line ticket, were named presidents of the senior and sophomore classes, respectively. William F. Lewis, Lafayette, Ind., was elected president of the junior class.

PASTOR RESTS IN SUIT AGAINST "MA" KENNEDY

Seattle, Wash., Oct. 4.—(AP)—Counsel for the Rev. H. H. Clark in his $50,000 breach of promise suit against Mrs. Minnie Kennedy rested his case late today. The jury was excused until 9:30 a. m. Monday morning, the intervening time to be occupied by the legal arguments including a motion to dismiss the case. Clark was on the stand today.

Despite his knowledge that Mrs. Kennedy had not given him proof that she had money to build a tabernacle and a gospel ship for him, Clark "believed and trusted her," he testified.

Mrs. Kennedy chided him with being "slow," he said.

His love for her was in a "state of suspense" when Mrs. Kennedy returned to Seattle Feb. 18 in response to his letters, the witness said.

Both Mrs. Kennedy and Mrs. Seena Lomer, a Seattle woman with whom Clark was supposed to have been friendly, laughed at this.

Man! . . it sure sets you up!

LISTERINE AFTER SHAVING

The next time you finish shaving, douse on Listerine full strength.

Immediately you get a tingling invigorating reaction; your face feels alive, looks alive.

Then as Listerine dries, a comfortable feeling of delightful coolness steals over your skin.

Gone is that burning sensation, that feeling of rawness. Moreover, you have the satisfaction of knowing that you've protected yourself against infection. Because full strength Listerine while safe and healing in action, kills 200,000,000 germs in 15 seconds.

Mention it to your wife

The same qualities that make Listerine soothing after shaving, recommend its use by women as an astringent. Incidentally, it is a very economical one. Your wife will be glad to know about it.

THE SAFE ANTISEPTIC
kills 200,000,000 germs in 15 seconds

Tomorrow . . .

ANOTHER BEAUTIFUL, SEPARATE

ART SUPPLEMENT

in FULL COLOR

ON HIGH GRADE PAPER
READY FOR FRAMING

FREE *with the* Chicago Sunday Tribune

TOMORROW—another strikingly beautiful ART SUPPLEMENT—on high grade paper, ready for framing—will be given FREE with every copy of the Chicago Sunday Tribune. It is a reproduction—IN FULL COLOR—of Winslow Homer's magnificent painting, "Lost on the Grand Banks."

All the brilliance of Homer's painting has been caught and faithfully reproduced by the Tribune's color camera. It is a picture worthy of framing—a separate supplement.

This is the second of this series. A new Art Supplement is given FREE every Sunday with the Chicago Sunday Tribune. Get each one—and save the complete collection.

--and BENCHLEY!

a series of humorous anecdotes!

In addition, tomorrow's Chicago Sunday Tribune will contain the first of a new series of Humorous Anecdotes by Robert Benchley—famous American wit. It is illustrated by John T. McCutcheon, the Tribune's own beloved cartoonist. You can't beat that for a combination—story by Benchley, pictures by McCutcheon! Don't miss this treat!

Full Color ART SUPPLEMENT

with TOMORROW'S

Chicago Sunday Tribune

THE WORLD'S GREATEST NEWSPAPER

GOVERNOR CALLS CONGRESSMEN TO PUSH WATERWAY

Urges U.S. Appropriation to Finish the Job.

BY ARTHUR EVANS.

A call to congressmen from Illinois and other Mississippi valley states to organize for the coming battle for completion of the lake to gulf waterway in the December session of congress was sounded yesterday by Gov. L. L. Emmerson. With President Hoover, as reported from Washington, preparing to ask the lawmakers to help finish the missing link between the great lakes and the Mississippi, the governor takes the ground that middle west congressmen should take time by the forelock and get ready to line up votes against eastern opponents.

"Illinois has never before approached congress with its hand out for funds for the state waterway," said the governor. "Illinois is in a unique position. It has been spending its own money on its waterway project, which is the most vital part of our inland waterways system.

Emmerson Is Confident.

"I believe we are going to get the aid we need. I regard the waterway as one of the most urgent matters pending before the public and I'm sure it will be completed within my present term.

"Back in 1908 the state, by popular vote, provided for $20,000,000 for digging the waterway. Costs have gone up and it will take $4,000,000 or $5,000,000 more to complete the project. The state is going ahead with its construction work. For us to get more state money would require a constitutional amendment, which is a long process, and I cannot conceive that congress is going to deny necessary aid.

"Other states have obtained funds for internal improvements. Look at Boulder dam. Look at the improvements on the Ohio river, the completion of which is to be celebrated this month. It is one of the great inland waterways and on it the government has spent 125 million dollars. Illinois and other central states have paid their share. But the upper Mississippi valley gets no advantage from it because it does not hook up with the great lakes through the Illipois waterway and the Illinois river.

Hoover for Waterways.

"President Hoover, in his addresses, has demonstrated he is an ardent advocate of inland waterways. The Mississippi river with its tributaries constitutes a natural waterway system of more than 15,000 miles. When authorized improvements are completed about 5,000 miles will constitute the trunk lines. They will reach from Pittsburgh to Kansas City and from New Orleans to Chicago and the Twin Cities.

"But without the Illinois waterway this tremendous inland system has no outlet to the great lakes with their great agricultural and industrial development. I cannot conceive that congress will refuse to give the necessary aid for the completion of this 63 mile link that will couple Lake Michigan with the Mississippi system.

How Money Could Be Used.

"As to the bridges, which it has been ruled are part of the Illinois waterway, congress, I understand, has never made appropriations for bridge building. But it would appear easy enough for the necessary amount of aid from the government to be spent on the channel and locks and dams. That's just a matter of bookkeeping.

"Right now, it strikes me, the essential thing is for our congressmen in Illinois and other valley states to get ready for the drive for favorable action from congress."

Gov. Emmerson expects to remain in Chicago until Thursday. Most of his time is to be spent in business of the grand lodge of Masons, and incidentally he plans to see the opening games of the world's series.

MITCHELL APPOINTS LASKEY PROSECUTOR IN M'PHERSON CASE

Washington, D. C., Oct. 4.—[Special.]—John H. Laskey, former United States attorney in the District of Columbia, and a leader of the local bar, has been drafted by Attorney General Mitchell to prosecute Robert A. McPherson, bank clerk accused of garrotting his wife with a pajama cord.

Mr. Mitchell said today that Mr. Laskey will take charge of the case at once and will make his first appearance as a "special assistant attorney general" when young McPherson is arraigned in the criminal branch of the district supreme court tomorrow morning.

The prosecutor is to have the assistance of the best investigators at the disposal of the department of justice. Agents of recognized ability have been summoned from assignments in other sections of the country to unravel the mystery which clouds Mrs. McPherson's death.

Meanwhile, Policeman A. J. Allen, whose persistence brought about a grand jury investigation after a coroner's jury had pronounced Mrs. McPherson's death suicide, and Merritt O. Chance, foreman of the grand jury, flatly refused to attend a hearing of the special board named to investigate police inefficiency in connection with the affair.

CARNEGIE PAPER OPENS OFFENSIVE TO CANCEL DEBTS

Organ in Paris Hits at Uncle Sam.

[Chicago Tribune Press Service.]

PARIS, Oct. 4.—William B. Shearer is not the only American propagandist working in Europe.

Today THE TRIBUNE correspondent received by mail a quarterly review published here in French by the Carnegie Foundation for International Peace. It is called the "International Mind."

Besides a long article by its director, Nicholas Murray Butler of Columbia university, and various other studies regarding international peace, one in particular demands attention. It is by M. S. Sherman of the Hartford [Conn.] Courant.

It is fair to assume that the average European reading a magazine with the Carnegie stamp takes it for granted that it reflects the American viewpoint. Mr. Sherman said:

"The moment is near, indeed, if it has not already come, when we must take serious count of the realities of the situation and ask ourselves if it would not have been better for us, from the double point of view of morals and economics and for the peace of the world, to annul the war debts instead of trying to get them paid by a reparations plan which can never bring us satisfaction of any kind.

"From Germany we ask nothing. But from those whose sacrifices saved the world for democracy we demand the payment of some $21,000,000,000, when the total German reparations probably will not amount to more than $27,000,000,000.

"Some one has calculated that the payment of these $21,000,000,000 by our creditors is equivalent to the work of 470,000 of their compatriots laboring without a break for 65 years. There is nothing in that which will make American hearts bulge with pride."

CAPONE LOSES PHILADELPHIA FREEDOM PLEA

Philadelphia, Pa., Oct. 4.—[Special.]—Al Capone, Chicago's "biggest shot" racketeer, made a loud noise in Municipal court here today, but when the smoke of his third legal battle for release from jail had cleared away, Judge Walsh had again refused a parole. He will remain in jail until May.

His latest bid for freedom was defeated by a technicality. Capone's recent transfer from the county prison at Holmesburg, to which he was sentenced, to the eastern state penitentiary was the stumbling block on his road to liberty. The court, in dismissing the petition for parole, ruled it had no jurisdiction, because Capone no longer is in the county prison. An appeal to the state board of pardons would be necessary to obtain his release, Judge Walsh announced.

DR. MICHELSON IS BETTER, HIS DOCTORS REPORT

A marked improvement in the condition of Prof. Albert A. Michelson, 77 year old physicist, who contracted pneumonia a week ago while recuperating from a double operation in the Presbyterian hospital, was reported yesterday. Following a slight relapse Thursday night, Prof. Michelson rallied and passed a favorable day yesterday, according to his physicians, Dr. Herman L. Kretschmer, Dr. Ernest E. Irons, and Dr. James B. Herrick.

"Prof. Michelson's temperature has returned to an almost normal stage," stated a bulletin released by the physicians last night. "He rested well and took nourishment without difficulty. There is reason to hope for his recovery."

STRICT SECRECY TO VEIL PROGRESS OF WORLD BANK

Parley Opens; Chicagoan Elected Secretary.

BY HENRY WALES.

[Chicago Tribune Press Service.]

BADEN BADEN, Germany, Oct. 4.—The organization committee of the bank for international settlements started work today and its first action was to take steps to insure the greatest secrecy of the proceedings.

WALTER LICHTENSTEIN. [Associated Press Photo.]

A press committee of three members—a Britisher, a Frenchman, and a German — were named. Then every delegate took a solemn pledge not to divulge anything to the press.

The committee today also unanimously elected Walter Lichtenstein of Chicago as general secretary of the conference.

With the American delegation not represented on the press committee, despite the fact that there are more American newspaper correspondents here than of any other nationality, several American journalists petitioned Chairman Jackson Reynolds of New York and also Dr. Hjalmar Schacht of the German government, which is host to the conference since it is being held on German soil, urging that an American member be added to the press committee.

It is understood that certain delegations are in favor of enlarging the press committee, with the possibility that the American delegate, Melvin A. Traylor, president of the First National Bank and First Trust and Savings Bank of Chicago, may be added.

Several delegations today presented draft statutes as a basis of discussion for the constitution of the super-bank.

ALDERMEN VOTE TO PAY LAWYERS' BILL OF $95,903

Payment of $95,903 to the attorneys representing the city in the telephone litigation in the federal court and in the negotiations between the city and the Illinois Bell Telephone company for a new franchise was authorized yesterday by the council committee on gas, oil, and electric light. Ald. John J. Hoellen [47th] alone voted against paying the bill. He said it is a mistake for the city to employ attorneys without first settling on a salary rate.

The bills were for the five months' services of Attorney Benjamin F. Goldstein and the law firm of Haight, Adcock & Banning. The law firm's claim amounted to $64,606 and that of Goldstein to $31,297. Corporation Counsel Ettelson, who employed the attorneys, informed the committee that the bills were reasonable.

Approval of the bills marks the second time that the city recently has gone on record in favor of $20 an hour rate, or $100 for a five hour day, for special assistant corporation counsels. Allan T. Gilbert, engaged in transit matters, receives the same rate.

HANG 2 NEGROES TO SAD THUMPS OF BANJO HYMN

New Orleans, La., Oct. 4.—(AP)—To the solemn thumps of a banjo hymn, two Negroes, Edward McKay and William Virgets, convicted of attacks on white women, were hanged here today in the Orleans parish jail. Each entered the death chamber in a procession led by a Negro banjoist. Next came a Negro minister, the condemned men with guards and another banjoist bringing up the rear.

Georgia Electrocutes White Man.

Milledgeville, Ga., Oct. 4.—(AP)—Alvin E. Merritt, 26 year old husband and father, was electrocuted today for an attack on a young Atlanta matron several months ago, during a series of fiendish acts that caused a near reign of terror among the women in a substantial residential section of the city.

BOOKS

British Critic Writes of New Biographies

Putting "Alice Meynell" at the Head.

BY FRANK SWINNERTON.

LONDON. — [Special Correspondence.]—Three biographies of writers are included in the autumn publications, and I have been reading all of them. The first, and in my opinion the best, is Miss Viola Meynell's "Alice Meynell: A Memoir."

ALICE MEYNELL.

This book has an interest for American readers, because Mrs. Meynell had devoted admirers and friends in the United States, and because her daughter's novels, although they never have been very widely read in America, have been admired greatly by all whose taste for these delicate and extremely refined studies in feminine psychology exceeds their love for robuster pieces.

To myself, Miss Meynell's work is always delightful; and her memoir is all that I could have wished. It is like Miss Meynell—lovely, sincere, very quietly humorous, and fastidious without preciosity. She gives us a devoted, but never cloying, picture of her mother, busily engaged in innumerable journalistic enterprises, making and keeping the adoring friendship of such men as George Meredith, Coventry Patmore, and Francis Thompson, writing her poems, writing her very closely packed essays, while the junior members of the family busily edited imitative periodicals under the table.

The junior members, indeed, were severely critical of their mother—in a Pickwickian sense. One of them wrote Mrs. Meynell a warning letter. She said:

Dear Mother: I hope you will in time give up your absurd thoughts about litreture. It makes my mind get quite feverish when I think of the exaltation you're undergoing. I'm getting quite frightened about calling you "Dear Mother," because you will begin to take it quite seriously. Just because Mr. Henley and those sort of unsencere men say you write well simply because they know if they don't flatter they'll never get anything for their paper. Now mother take my advise and don't be quite so estatic, you'll get on just as well in the world and much better because you'll be respected. Now just you see. MONNIE.

This was not the only such letter. Even Miss Meynell, nowadays, can refer to her mother's "terseness and pedantry." I commend this book as a really notable memoir. It can be read upon its own account as well as for its interest as a "life" of Mrs. Meynell.

Another interesting biography is the "Life of George Meredith," by Robert Esmonde Sencourt. The book is not a perfect book, but it has no serious faults. It tells us what we want to know, and is the fruit of much patient and perceptive work. Mr. Sencourt really has added to our knowledge of a great, an interesting, and a mysterious [or mystifying] figure.

The third biography is not called a biography, but a psychological study. It is a book about Charlotte Brontë and her father [as well as other members of the Brontë family], and is the work of Miss Rosamund Langbridge. Miss Langbridge, I believe, is in private life Mrs. J. S. Fletcher, but she also is a novelist whose first book made a distinguished appearance in Mr. Fisher Unwin's "First Novel Library" [by means of which Miss Ethel M. Dell's "Way of an Eagle" won its ways into the hearts of the British public].

* *

Two Prize Contests.

Longmans, Green & Co. are sponsoring two prize contests. One of them is a novel contest, in which the prize will be $10,000 and the judges are Julia Peterkin, Lewis Mumford, and Ernest Boyd, and the other a juvenile contest in which the prize will be $2,000. The judges for the juvenile contest will be announced later.

TEN REAL MURDERS, STILL UNSOLVED, ARE THRILLERS IN BOOK

"Ten Real Murder Mysteries Never Solved," by Sidney Sutherland (Putnam), contains the important evidence in such murders as those of Etwell, Dot King, William Desmond Taylor, Marion Lambert, the Molineux case (about which a large and impressive book has just been published in the American Trials series), the Hall-Mills case, all ten of them really unsolved. The Sutherland stories ran serially in Liberty Magazine and prizes were offered then for the best solutions. In book form they offer fascinating mysteries, in many cases more thrilling than any fictionizer could concoct. Incidentally the Dot King case always has been said to be the basis of the "Canary Murder Case," by S. S. Van Dine.

Meetings and Lectures

"All Quiet on the Western Front" will be reviewed at the Bookfellows' meeting this evening at 6 o'clock at the Central Y. M. C. A., 19 South La Salle street.

Beginning this week, Prof. Percy H. Boynton, department of English, University of Chicago, will give a series of lectures on Tuesdays on "The American Frontier in Literature." This week's lecture is to be "The Historian's Rediscovery of the Frontier." And on Thursdays Prof Walter L. Bullock, department of Romance Languages and Literature, will give a series of lectures on Italian literature. This week's lecture will be on Dante and Beatrice. Both of these series of lectures are sponsored by the University of Chicago and held at the Art institute at 6:45 p. m.

During the next four years—until the World's Fair in Chicago—the University of Chicago has planned a series of lectures on the history of Chicago. On Friday evenings at Fullerton hall beginning this week, "Topic from the History of Chicago," will be discussed. Wilton M. Krogman of the department of anthropology will talk on "Chicago's Indian Trails and Villages."

At a luncheon given by the American Library association on Friday at the Union League club, brief talks will be given by David Lawrence, president of the U. S. Daily and the Consolidated Press association, on "Time Out for Reading," Carl Milam, secretary of the American Library association, on "The Reason for a Library Association," and Dr. Robert M. Hutchins, the new president of the University of Chicago, on "University and Library." The purpose of the meeting—according to the announcement is "to provide an opportunity for Chicago men interested in Chicago's educational progress to learn more about one of the major educational activities centered in this city and its contemplated program for extension."

Maurice Browne, co-author of "Wings Over Europe," and producer of "Journey's End," will be the guest of honor at supper on Sunday evening, Oct. 13 at the Gordon, and at a tea on Monday, Oct. 14, at 3:30, at the Arts club given by the English Speaking union, he and the members of the companies of the two plays will be honored. Mr. Browne was the director of the first Little theater in America, the Chicago Little theater.

BEST SELLERS OF THE WEEK

FICTION.

"A Farewell to Arms," by Ernest Hemingway.
"Hans Frost," by Hugh Walpole.
"All Quiet on the Western Front," by Erich Maria Remarque.
"Whitecaps of Jaina," by Maso De La Rocha.
"They Stooped to Folly," by Ellen Glasgow.
"Dark Journey," by Julian Green.

NONFICTION.

"Chicago, the History of Its Reputation," by Henry Justin Smith and Lloyd Lewis.
"The Tragic Era," by Claude G. Bowers.
"The Incredible Marquis," by Herbert E. Gorman.

"RED NAPOLEON," OUT AS BOOK, PACKS A WALLOP FOR READERS

"The Red Napoleon," by Floyd Gibbons [Jonathan Cape and Harrison Smith] is a sort of "Looking Forward." In it Mr. Gibbons, who has won international fame as a war and foreign correspondent for THE CHICAGO TRIBUNE, draws a picture of the next war, a world wide conquest by a Red Napoleon, who believes that the supremacy of the white race must be ended: that all races should be put into the melting pot so that only one human race should emerge.

This newer Napoleon conquers Europe and invades America to kill white men and capture white women. It is a thriller of the first water describing in detail a terrific and horrible war all over the country. "The Red Napoleon" ran as a serial in Liberty magazine.

THE THRILL OF COLLECTING BEAUTIFUL BOOKS

"To have and to hold" friendly books in real limp leather of rich hues—gold on tooling and tops—with large, readable type, printed on India paper. That is the thrill you will know in collecting your own NELSON New Century LIBRARY. And what titles—175 lasting favorites: Dumas, Dickens, Hugo, Shelley, Omar Khayyam, Stevenson, Emerson—the great essayists and poets—works you have long wanted to own.

Only $2.50 Each

Examine one of these volumes at your bookseller's. You will want to own it—to add others, forming a collection of *beautiful* books that you will read now and through the years.

NELSON New Century Library Books of LASTING Beauty

MEMO [use your business letterhead] Dept. 1410, 381 Fourth Avenue, New York City. Please send me your "Reading Year" Plan, enclosing full list of Nelson New Century Library titles. No obligation, of course. Merely send name and address.

Thomas Nelson & Sons

RED-HOT REALISM

AGAINST THE WALL
by Kathleen Millay
Written "to raise hell with women's colleges." An intelligent girl's rebellion. $2.50

PLEASURE FIRST
by Marjorie Fischer
New York's smart set drawn to the life. $2.00

QUEST FOR LOVE
by Emily Coddington Williams
A woman of warm affections, in New York of the Gay Nineties. $2.00

Macaulay · Publishers · New York

Travel through strange, new lands in a strange, new world, the planet Venus, with Robert Grandon, ex-social lion from dear old Terra Firma—in this thrilling yarn of strange adventures—and virile imagination. *It's a trip worth taking.*

AT ALL BOOKSTORES
A McClurg Book

The Planet of Peril
By Otis Adelbert Kline

THE NEW AMERICAN CARAVAN

A Yearbook of American Literature

Join the literary advance guard in discovering the great, distinguished new writers.

"Keeps us almost continuously delighted... A week of pleasure with the NEW CARAVAN."—THE BOOKMAN $3.50

EDITED BY ALFRED KREYMBORG, LEWIS MUMFORD & PAUL ROSENFELD

MACAULAY · PUBLISHERS NEW YORK

BY KATHLEEN NORRIS

Should a woman tell her husband of a youthful indiscretion?

READ RED SILENCE $2.00

DOUBLEDAY, DORAN

Advertise in The Tribune

WILLIAM DUDLEY PELLEY

the man who was in Eternity for seven minutes

writes a novel of a modern woman whose life was changed by an extraordinary experience similar to that of the author's. $2.00

By the author of "The Fog" and "Dread"

GOLDEN RUBBISH

G. P. PUTNAM'S SONS

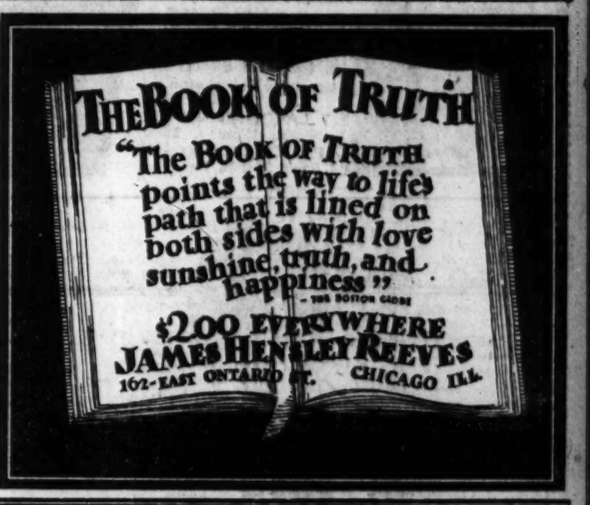
THE BOOK OF TRUTH
"The Book of Truth points the way to life's path that is lined on both sides with love sunshine, truth, and happiness"
$2.00 EVERYWHERE
JAMES HENLEY REEVES
102 EAST ONTARIO ST. CHICAGO ILL.

GO TO CHURCH SUNDAY

"The lip of truth shall be established forever; but a lying tongue is but for a moment."—Proverbs xii., 19.

INDEPENDENT.

CHICAGO GOSPEL TABERNACLE
PAUL RADER, Evangelist.
3100 North on Clark-st.
Broadcast over WJBT, 10 a. m. to midnight.
GERALD B. WINROD.
Subject—3 p. m.
"A LIFE AND DEATH MATTER."
7:30 p. m. subject.
"JONAH AND THE WHALE."
Next Week.
CHARLES INGLIS,
of London, England.

MOODY MEMORIAL CHURCH,
Clark and La Salle-sts. at North-av.
EVANGELIST HARRY VOM BRUCH
will speak at
10:45 A. M. and 7:45 P. M.
A CHICAGO YOUNG MAN WHOM GOD IS GREATLY USING.
Large Chorus Choir.
Wonderful Pipe Organ.
PROF. T. J. BITTIKOFER, Music Director.
COMING:
OCT. 13: H. H. SAVAGE, of Pontiac, Mich.
OCT. 20: A. H. STEWART, Bible Teacher and Evangelist of Ontario, Canada.
4,000 SEATS FREE.
COME EARLY FOR A GOOD SEAT.
"Hear and your soul shall live." Isa. 55:3.

Sunday Evening Club
ORCHESTRA HALL.
Opening 23d Season
Organ recital, 7:40. Address at 8.
Bishop C. P. Anderson
"Chicago Day."
Special Music.
CHOIR OF 125.
SEVEN O'CLOCK SERVICE.
"TALES OF THE ROAD."
Clifford W. Barnes.
Doors open at 6:30. Come early. Hotel guests especially invited.

CHICAGO ETHICAL SOCIETY
STUDEBAKER THEATER
418 S. Michigan-av.
Sunday, Oct. 6th, at 11 A. M.
Dr. Horace J. Bridges
ON
"The Myth of the Fall of Man."

CENTRAL CHURCH,
Orchestra Hall, 216 S. Michigan-av.
Dr. Frederick F. Shannon.
Sunday Morning, 11 o'clock.
Broadcast over WENR.
ALL ARE WELCOME.

METHODISTS.

FIRST CHURCH
"Chicago Temple"
Clark and Washington-sts.
Dr. John Thompson, Minister.
10:45 A. M.
"The Soul's Matinal,"
Dr. Thompson Preaching.
8:00 P. M.
"The New Frontier,"
Dr. Warren N. Clark.
Special Music
South Park Choir—Colored,
Temple Quartet.

CHRISTIAN SCIENCE
Churches of Christ, Scientist.
Branches of The Mother Church, The First Church of Christ, Scientist, in Boston, Massachusetts.
SUBJECT SUNDAY, OCT. 6.
"UNREALITY."
SUNDAY, 10:45 A. M. AND 7:45 P. M.
WEDNESDAY, 8 P. M.
FIRST CHURCH—4017 Drexel-blvd. Reading room, 4039 Drexel-blvd.
SECOND CHURCH—Wrightwood and Pine Grove-avs. Reading room, 2628 N. Clark-st.
THIRD CHURCH—2151 Washington-blvd. Reading room, 2231 W. Madison-st.
FOURTH CHURCH—Harvard-av. and W. Marquette-rd. Reading room, 6308 Harvard-av.
FIFTH CHURCH—4540-50 Dorchester-av. Reading room, 1379 Hyde Park-blvd.
SIXTH CHURCH—11151 Prairie-av. Reading room, 11255 S. Michigan-av.
SEVENTH CHURCH—5315 Kenmore-av. Reading room, 4753 Broadway.
EIGHTH CHURCH—4859 S. Michigan-av. Reading room, 112 E. 44th-st.
NINTH CHURCH—6154 Woodlawn-av. Reading room, 6345 Woodlawn-av.
TENTH CHURCH—5040 Blackstone-av. Reading room, 1300 Blackstone-av.
ELEVENTH CHURCH—940 Logan-blvd. Reading room, 3059 Logan-blvd.
TWELFTH CHURCH—633 Grace-st. Reading room, 718 Grace-st.
THIRTEENTH CHURCH—10317 Longwood-dr. Sunday, 10:30 a. m. Reading room, 1104 Hale-av.
FOURTEENTH CHURCH—Sunnyside and Paulina. Reading room, 1930 Montrose-av.
FIFTEENTH CHURCH—901 N. Central-av. Reading room, 6141 W. Lake-st.
SIXTEENTH CHURCH—7201 N. Ashland-av. Reading room, 7126 N. Clark-st.
SEVENTEENTH CHURCH—The Masonic Temple, 32 W. Randolph-st. Extra testimony meeting, Wednesday noon.
EIGHTEENTH CHURCH—7262 Coles-av. Reading room, 2253 E. 71st-st.
Chicago Churches Maintain Reading Rooms, 104 S. Michigan-av., 11 S. La Salle-st.
Radiocasting—Seventh Church, Sunday, 10:40 a. m., KYW, 526 meters, 1,040 kilo.
SUBURBAN CHURCHES.
EVANSTON—First Church, Chicago-av. and Grove-st. Sunday services, 11 a. m. and 8 p. m.; Wednesday, 8 p. m. Reading room, State Bank and Trust Company Building.
WILMETTE—First Church, Central-av. and 10th-st. Sunday 11 a. m.; Wednesday, 8 p. m. Reading room, 1163 Wilmette-av.
CHRISTIAN SCIENCE LECTURES.
By Members of the Board of Lectureship:
SEVENTH CHURCH—Tuesday, Oct. 8, 8 p. m. In Church Edifice.
EIGHTEENTH CHURCH—Saturday, Oct. 12, 8 p. m. In Church Edifice.

BAPTIST.

A Great Sunday at
IMMANUEL BAPTIST CHURCH
2320 S. Michigan-av.
11:00 A. M.
Address by
SERGT. ALVIN YORK
[Greatest civilian soldier of the war.]
8:00 P. M.
CHARLES M. HAYES
[President Chicago Motor Club.]
"SAFETY FIRST."
Mr. Hayes is one of the best known men in the automobile trade, and personal aide-de-camp to the Governor of Illinois.

PRESBYTERIAN.

A Helpful Church in a Needy City.
SECOND PRESBYTERIAN CHURCH,
MICHIGAN-AV. AT TWENTIETH-ST.
Any South side Bus to Door.
Few Minutes from Loop.
WILLIAM OLYDE HOWARD, D.D., LL.D., PASTOR.
11:00 A. M.
"CONSECRATED FAITH."
7:45 P. M.
"HEART THRONE."
EDOUARD NIES BERGER, Organist-Director.
WE WELCOME YOU.

LUTHERAN.

WICKER PARK LUTHERAN CHURCH,
Corner Hoyne-av. and Le Moyne-st.
Near Five Main Car Lines and Metropolitan Elevated.
PRAYER SERVICE, 10 A. M.
BIBLE CLASSES, 10:30 A. M.
SERMON, 11 A. M.
Rev. Ingvolstad preaching.
"A Mighty Healing."

ELVA

Durward Grinstead

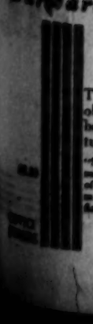

The story of a love-obsessed woman in witch-baiting, seventeenth century New England.

"Superbly displayed . . on a field much larger than the ancient one of witchcraft . . great art in the making if not already in the flesh."

T. V. Smith, University of Chicago

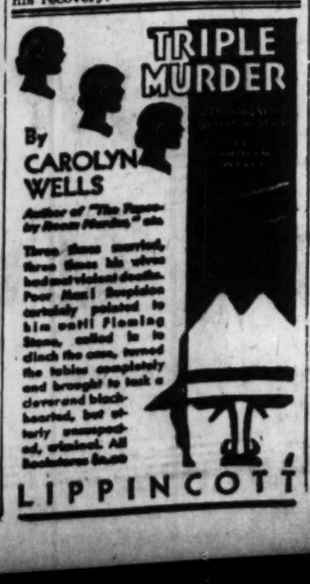

Three times married, three times his wives had most violent deaths. Poor Hank Singleton certainly pointed to him until Fleming Stone, called in to check the case, turned the tables completely and brought to task a clever and black-hearted, but utterly unexpected, criminal. All booksellers from

"I find it magnificent."—*Hugh Walpole.*

A Farewell to Arms

"It is an emotional triumph . . . the best book Hemingway has done, by all odds."
—*Harry Hansen in the New York World.*

"A most essential experience to any one who seeks only an adequate familiarity with contemporary writing."—*William Soskin in the New York Evening Post.*

by Ernest Hemingway

author of "The Sun Also Rises," etc.

$2.50 at all bookstores Charles Scribner's Sons

BROADWAY INTERLUDE

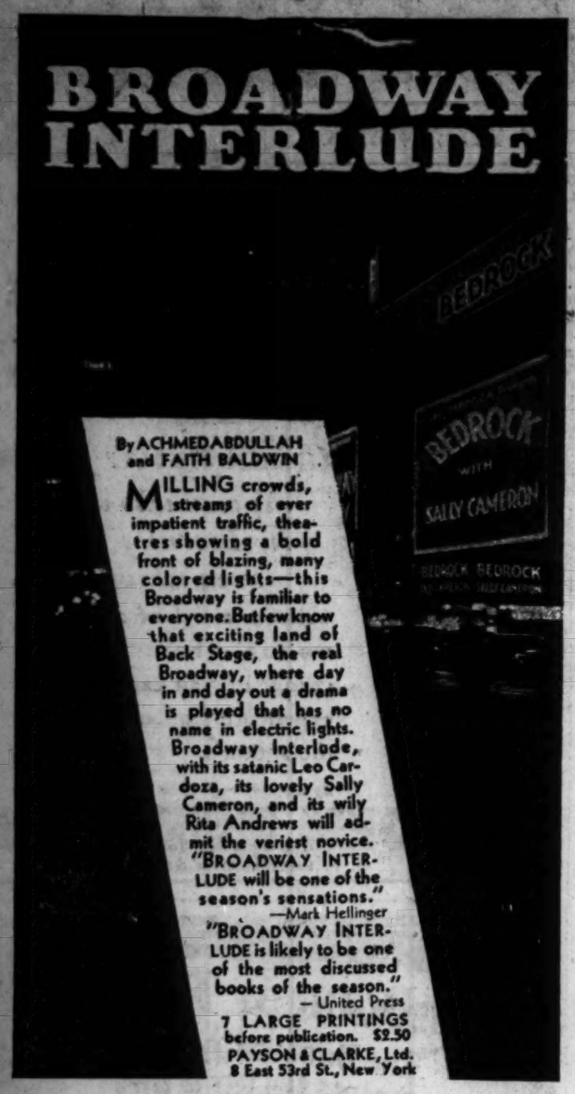

By ACHMED ABDULLAH and FAITH BALDWIN

MILLING crowds, streams of ever impatient traffic, theatres showing a bold front of blazing, many colored lights—this Broadway is familiar to everyone. But few know that exciting land of Back Stage, the real Broadway, where day in and day out a drama is played that has no name in electric lights. Broadway Interlude, with its satanic Leo Cardoza, its lovely Sally Cameron, and its wily Rita Andrews will admit the veriest novice. "BROADWAY INTERLUDE will be one of the season's sensations." —Mark Hellinger

"BROADWAY INTERLUDE is likely to be one of the most discussed books of the season." — United Press

7 LARGE PRINTINGS before publication. $2.50
PAYSON & CLARKE, Ltd.
8 East 53rd St., New York

Viña Delmar

author of BAD GIRL and LOOSE LADIES

Her new novel

KEPT WOMAN

has just been published.

$2.50

HARCOURT, BRACE & COMPANY

DARING AMAZING

You'll Meet Many Chicago People in the Storm Center of

SINISTER SHADOWS

By EDWIN MARSHALL HADLEY

"A Book of Startling Facts in Fiction Form"

Read what noted Chicagoans have to say about this novel:

JUDGE JOHN P. McGOORTY
Superior Court of Cook County

"I have waited long for the one *great American book* and in *Sinister Shadows* it has been found. Its equal is not likely to appear. It is a fine bit of writing, fascinating as it is scholarly. I can only say to my friends and the public, *read it without delay.*"

DR. HOWARD M. RAYMOND
President Armour Institute of Technology

"In *Sinister Shadows*, Edwin Marshall Hadley has written a fascinating story. It should be in the hands of every educator responsible for the training of our future citizens."

$2.50 at all leading booksellers

The Tower Press, Inc.
180 North Michigan Avenue Chicago, Illinois

★BORN TO BE

Taylor Gordon

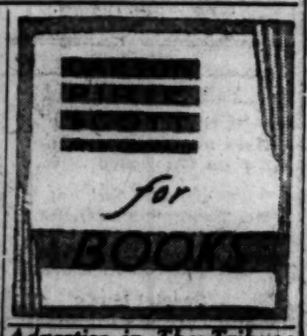

Illustrations by COVARRUBIAS. Forewords by CARL VAN VECHTEN and MURIEL DRAPER. "Honest...hilarious ...miraculous power...illustrations simply the finest ever produced on the North American continent."—Ralph Barton

Advertise in The Tribune

BOOKS

Maurois Tells of Jealousy, Love's Poison

First Stimulating Then Killing Affections.

"Atmosphere of Love," by André Maurois. (Appleton.)

André Maurois, author of "Ariel," which, if any book ever was, is a distillation of the "atmosphere" of genius, has done in his latest book the extremely difficult task of distilling the atmosphere of love.

Love is able to thrive, to exist, even, only in a certain delicately intense atmosphere. Each temperament demands variations of the general ether of love, but there are certain types of love which demand always the same atmosphere about them. The possessive type is the one which M. Maurois has chosen to depict, and the atmosphere in which it must, despite itself, live. "Atmosphere of Love" or "Climat," as it was called in French, is the very straightforward record of two people, a man and a woman, who loved passionately and devotedly, and whose love was fed rather than destroyed by jealousy, although jealousy was a torture and a horror to both of them.

The man is the husband of the woman. He writes her, on their wedding day, the story of his previous love life, the flaming heart of which was his adoration and his persecution through jealousy of his young wife who left him for another man and killed herself soon afterward. The woman writes, after her husband's death, as sincerely honest a record as she can of her love for her husband, which was of the same jealous nature as his for his first wife. Together they make a study of too-possessive love so subtle, so intense, so real that the reader feels that same sense of involuntary intimacy that one feels sometimes in walking down a hospital corridor on to which doors are opened and through which terror or travail or the coma of utter exhaustion cry out at him.

The reader knows, terribly, the travail of the soul that has gone on in the man and the woman, and he knows it, not because it is described in detail, but because what the author does describe is so poignant a picture—like those involuntary glimpses along a hospital corridor—that its very sketchiness says more than many completely detailed pictures could say.

In such an atmosphere can love blossom. In such another it must fade and die. And, paradoxically, what nourishes love—for the man, and as well for the woman, although she does not make it so plain—is the very thing that destroys it, suspicion, gnawing jealousy, the alternate warmth of certainty and the iciness of uncertainty. That is the subtle and extremely difficult subject which M. Maurois chooses and which he elaborates with the same skill with which he did the atmosphere of genius in "Ariel."

Dr. Joseph Collins has done the translation, which seems to me to be exactly the kind that the author of "A Doctor Looks At," etc., would do. He almost succeeds in making the book clinical. It is a very bad translation, but even harsh transliterations cannot entirely ruin the delicacy of M. Maurois' moods.

The book is not a factual thing. It deals entirely with the emanations of facts, not facts themselves. The situations, most of them, are typically French. In such marriages in America the disturbing factors would be different. The reactions of those who love, however, are not racial, but universal.

F. B.

SUBTLE AUTHOR

This caricature of André Maurois was made by Eva Herrmann in Paris especially for The Chicago Tribune. Miss Herrmann, the leading literary caricaturist of America, is in Europe making sketches for a book which will be a companion to her "On Parade," which was published in April of this year. M. Maurois' latest novel, "Atmosphere of Love," is reviewed today by Miss Butcher.

Josephine Herbst Deftly Mixes Cash, Love, Youth, Ambition

"Money for Love," by Josephine Herbst. [Coward-McCann.]

Josephine Herbst is a young American novelist—this is her second book—who has a real quality in her work. She writes like a feminized Ernest Hemingway. She uses no adjectives.

Descriptions are done with the quickest strokes possible. She observes and records. She does not suffer with her characters in either happiness or unhappiness. She has a cold eye turned upon them. Her material, in "Money for Love" is the sort that made Vina Delmar famous, the relationship between men and women not given to articulate expression of their emotions. There are five characters in "Money for Love," the heroine, who wanted to be an actress, but left New York just as her career seemed to be starting, because she loved a man who loved his wife. After her return, four years later, she met another man whom she loved so much that at the beginning of the book she is trying to blackmail the first man for $5,000 so that she can go to Vienna with the man she loves and help him to study medicine.

The hero, a weak sort of youth, is torn between his affection—he won't call it love—for the heroine and his fear of hurting the feelings of his dead wife's sister, who lives with the heroine. The dead wife's sister disapproves of the relationship, and is on the edge of being in love with her brother-in-law's best friend. He works in a research laboratory. There is an Aunt Rachel, who irritates the four young things when they want to be alone, but provides the final escape for the hero and heroine.

* *

Songs of Shakespeare.

The first complete collection of the songs of Shakespeare, edited by Prof. Tucker Brooke, with an introduction by Walter Dela Mare, will be published in an edition strictly limited to subscribers. The closing date for subscriptions is Oct. 10. William Morrow is the American agent.

BOOKS AND YOU'RE NEVER LONELY

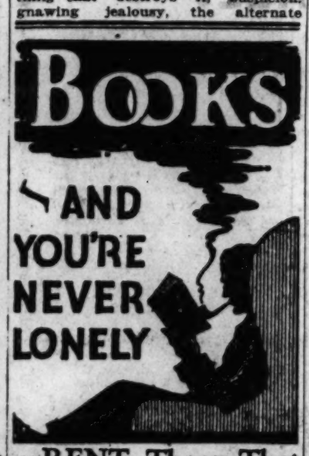

—RENT Those That Are New and Popular from

WOMRATH'S LIBRARY

Stevens Bldg., 17 N. State St., Room 902
Lake Michigan Bldg., 79 E. Lake St.
North Shore Branch, 6568 Sheridan Road

"Mr. Hess's book voices a cry which lurks at the back of every human throat. A cry of longing to reconcile what we see about us and what we must endure with what the fugitive spirit within us dares to imagine"—

N. Y. Herald-Tribune

At Bookstores $2.50
WASHBURN, NEW YORK

FIRST Review: "A book to read twice."—Atlanta Journal.
SECOND Review: "A top-notch mystery."—Phila. Public Ledger.
THIRD Review: "The excitement is a good brand of the sort that gives you the creeps and a feeling that you've had your money's worth."—N. Y. Herald-Tribune.

$2.00 at Bookstores.
WASHBURN, NEW YORK

BOOKS RECEIVED DURING WEEK

FICTION.

"The Methodist Faun," by Anne Parrish. (Harpers.)
"Kept Woman," by Vina Delmar. (Harcourt Brace.)
"The White Coat," by P. N. Krassnoff. (Duffield.)
"Zero Hour," by Georg Grabenhorst. (Little Brown.)
"Chariot Wheels," by Sylvia Thompson. (Little Brown.)
"Give Me My Sin Again," by Naomi Royde-Smith. (Harpers.)
"Hollywood Girl," by J. P. McEvoy. (Simon & Schuster.)
"Can't Get a Red Bird," by Dorothy Scarborough. (Harpers.)
"The Sound and the Fury," by William Faulkner. (Jonathan Cape and Harrison Smith.)
"The Waking Bird," by Barbara Goolden. (Day.)
"The Wings of the Eagle," by Gilbert Seldes. (Little Brown.)
"The Golden Wind," by Takashi Ohta and Margaret Sperry. (Charles Boni-Paper Books.)
"Another Day," by Jeffery Farnol. (Little Brown.)
"Dr. Krasinski's Secret," by M. P. Shiel. (Book League of America.)
"Married Money," by Harford Powel Jr. (Little Brown.)
"There Is Another Heaven," by Robert Nathan. (Bobbs Merrill.)
"Elva," by Durward Grinstead. (Covici Friede.)
"The Dusty Highway," by Christine Whiting Parmenter. (Hale Cushman and Flint.)
"Brothers and Sisters," by I. Compton-Burnett. (Harcourt Brace.)
"Seven Women," by William M. John. (Sears.)
"The Small Dark Man," by Maurice Walsh. (Stokes.)
"Fighting Caravans," by Zane Grey. (Harpers.)
"Cabbages and Harlequins," by Gene Gauntier. (Coward McCann.)
"Petticoat King," by Miriam Michelson. (McBride.)
"Fighting the Devil in Modern Babylon," by Dr. John Roach Straton. (Stratford.)
"The Planet of Peril," by Otis Adelbert Kline. (McClurg.)
"The Phantom in the Rainbow," by Slater La Master. (McClurg.)
"In Princeton Town," by Day Edgar. (Scribner's.)
"Fever House," by Walther Von Hollander. (Macaulay.)
"False Youth," by Lawrence Rising. (Liveright.)
"On the Make," by John Riordan. (Farrar and Rinehart.)
"The Last Enemy," by Iris Barry. (Bobbs Merrill.)
"Partners," by Louise Platt Hauck. (Penn.)
"The Sacred Hill," by Maurice Barres. (Macaulay.)
"Adrigoole," by Peadar O'Donnell. (Putnam.)
"Once to Tiger Bay," by W. Townend. (Washburn.)
"A Frontier Mother," by Owen P. White. (Minton Balch.)

MYSTERY.

"Best English Detective Stories of 1928," edited by Father Ronald Knox and H. Harrington. (Liveright.)
"Murder in the Gilded Cage," by Samuel Spewack. (Simon & Schuster.)
"Poison in a Garden Suburb," by G. D. H. and M. Cole. (Payson & Clarke.)

POETRY.

"New Legends," by Hervey Allen. (Farrar and Rinehart.)
"Illini Poetry," by Prof. Paul Landis. (U. of I. Supply Store.)
"The Trophies and Other Sonnets," by Jose-Maria De Heredia. (Day.)
"The Lost Year," by Margaret McGovern. (Coward McCann.)
"Paramount Poems," by Morris Bishop. (Minton Balch.)

JUVENILES.

"The Book of Courage," by Hermann Hagedorn. (Winston.)
"Many Snows Ago," by Edwin Willard Deming and Therese Oi Deming. (Stokes.)
"Jesus of Nazareth," told by Agnes Adams. (Oxford.)
"Go North Young Man," by Courtney Ryley Cooper. (Little Brown.)
"Nursery Rhymes from Bohemia," (McBride.)
"The Road to Enchantment," by Georgene Faulkner. (Sears.)
"Lisa Jane and the Kiabics," by Mary Phipps. (Sears.)
"Wind on the Prairie," by Lenora M. Weber. (Little Brown.)
"Cinderella," by Millicent Bowerby and Githa Sowerby. (Oxford.)
"The Book of Animal Tales," by Stephen Southwold. (Crowell.)
"Dear Sooky," by Percy Crosby. (Putnam.)
"A Monkey Tale," by Hamilton Williamson. (Doubleday Doran.)
"Myself When Young—A Boy in Persia," by Yousef B. Mirza. (Doubleday Doran.)
"Pran on Albania," by Elizabeth Miller. (Doubleday Moran.)

NONFICTION.

"Paris in Profile," by George Slocombe. (Hougton Mifflin.)
"The Man Behind the Book," by Henry Van Dyke. (Scribner's.)
"The Big American Parade," by E. Haldeman-Julius. (Stratford.)
"Mad Anthony Wayne," by Thomas Boyd. (Scribner's.)
"Creative Theater," by Roy Mitchell. (Day.)
"Up to Now," by Alfred E. Smith. (Viking Press.)
"Born to Be," by Taylor Gordon. (Covici Friede.)
"The Science of Living," by Alfred Adler. (Greenberg.)
"Love and Marriage," by Winfield Scott Hall. (Winston.)
"The Life of George Meredith," by Robert Esmonde Sencourt. (Scribner's.)
"Soviet Rule in Russia," by Walter Russell Batsell. (Macmillan.)
"The Catholic Protestant Mind," by Conrad Henry Moehlman, Ph.D. (Harpers.)
"Peter the Great," by Stephen Graham. (Simon & Schuster.)
"The Drift of Civilization," a symposium. (Simon & Schuster.)
"The Pope Is King," by Civis Romanus. (Putnam.)
"Dreamers of Empire," by Achmed Abdullah and T. Compton Pakenham. (Stokes.)
"Country Auction," by Marion Nicholl Rawson. (Dutton.)
"Mother and Son," by Kathleen Norris. (Dutton.)
"Peace," by S. Parkes Cadman. (Dutton.)
"Memory," by William Lyon Phelps. (Dutton.)
"The Bible Through the Centuries," by Herbert L. Willett. (Willett, Clark & Colby.)
"The Filostrato of Giovanni Boccaccio," by Griffin Myrick. (University of Pennsylvania.)
"The Universe Around Us," by Sir James Jeans. (Macmillan.)
"Wolfe and North America," by Lieut. Col. F. E. Whitton. (Little-Brown.)
"My Life of Magic," by Howard Thurston. (Dorrance.)
"Foch," by Raymond Recouly. (Appleton.)
"Beethoven, the Man Who Freed Music," by Robert Haven Schauffler. (Doubleday-Doran.)
"The Letters of Disraeli to Lady Chesterfield and Lady Bradford," edited by the marquis of Setland. (Appleton.)
"The New American Caravan," edited by Alfred Kreymborg. (Macaulay.)
"Songs My Mother Never Taught Me," by John J. Niles and Douglas Moore and A. A. Wallgren. (Macaulay.)
"The Riddle of Sex," by Dr. Joseph Tenebaum. (Macaulay.)
"The Art of Rapid Reading," by Walter B. Pitkin. (McGraw-Hill.)
"Making Fascists," by Herbert W. Schneider and Shepard B. Clough. (University of Chicago.)
"Wild Men of the Wild West," by Edwin L. Sabin. (Crowell.)
"Ends of the Earth," by Roy Chapman Andrews. (Putnam.)
"The Biography of H. R. H. the Prince of Wales," by W. and L. Townsend. (Macmillan.)
"The New German Republic," by Elmer Luehr. (Minton-Balch.)
"Horace Walpole and Madame du Deffand," by Anna de Koven. (Appleton.)
"European Theories on the Drama," by Barrett H. Clark. (Appleton.)
"Practical Art Lettering," by E. G. Lutz. (Scribner's.)
"In the Zoo," by W. Reid Blair. (Scribner's.)
"The Story Teller and His Pack," by Clifford H. Nowlin. (Bradley.)
"The Twilight of Christianity," by Harry Elmer Barnes. (Vanguard Press.)
"Come to Order!" by Marjory W. Card and Emma M. Wines. (Doubleday-Doran.)
"Dance of the Machines," by Edward J. O'Brien. (Macaulay.)
"Queen Elizabeth," by Katharine Anthony. (Knopf.)
"Cross-Word Puzzles from Judge." (Day.)
"The Meaning of Culture," by John Cowper Powys. (Norton.)
"Out of Chaos," by Davis M. Almond. (Schulman Brothers.)

All Quiet Returns.

The latest bulletins on "All Quiet on the Western Front" are startling. There have to date been sold in Germany 852,000 copies, in France 300,000 and the same number in England, and in America the 260,000 mark was reached on Thursday. That makes a grand total of 1,712,000 copies sold within less than a year of its original publication—a record, unless we are mistaken, of the world.

* *

Enjoyable Stories.

"Peccadilloes" [John Day] is a collection of short stories by Faraday Keene, who has won during the last two years all sorts of acclaim for the special kind of sophisticated and suave light tales that he has written.

EX-WIFE

Anonymous

The whole country is discussing it!

This is not the story of *one* woman's life, but a composite picture of an existence which thousands of young women in large cities are leading. LEWIS GANNETT, writing in the *Herald Tribune*, says, "No one, unless it be a genuine old-fashioned Puritan, will close the book until he has read it through." $2.00

JONATHAN CAPE & HARRISON SMITH

These Six Novels Will Be Widely Discussed

Here are six big novels that are being read and talked about everywhere. You'll want to be among those who can take an active part in discussing them.

ALL QUIET ON THE WESTERN FRONT
By Erich Maria Remarque
The great war novel that everyone is reading, the world over. In its 250th thousand in America. Have you read it yet! $2.50

WHITEOAKS OF JALNA
By Mazo de la Roche
"From the talk overheard at dinner tables and in suburban trains, 'Whiteoaks of Jalna' seems to be holding its own as the novel of the hour."—*New York Sun.* An Atlantic Novel. $2.50

THE UNCERTAIN TRUMPET
By A. S. M. Hutchinson
"Recommended to all Hutchinson readers as probably his next best book to 'If Winter Comes'."—*Philadelphia Public Ledger.* $2.50

CHARIOT WHEELS
By Sylvia Thompson
The author of "The Hounds of Spring" shows that while Sauce for the Gander may be Sauce for the Goose it is quite different for the bewildered Gosling. An Atlantic Novel. $2.50

ZERO HOUR
By Georg Grabenhorst
In "All Quiet" you have the point of view of the German common soldier—here you have the point of view of the German officer-candidate, in a truly remarkable war book which is highly recommended by Thomas Mann. $2.50

ANOTHER DAY
By Jeffery Farnol
The famous author of "The Broad Highway" here tells the story, in a modern setting, of a young American suspected of murder, who flees to England and falls in love. $2.50

These books are for sale at all Booksellers

Boston LITTLE, BROWN & COMPANY Publishers

BOOK EXCHANGE

HEAR WORLD SERIES BROADCAST in LOOP SHOP, R. 1218, 100 W. Monroe. Come in and hear the World Series play by play, and at the same time see and buy with the smartest circulating book service, the largest selection of books in town. In our libraries your choice is not limited to a few old books, for we have ALL the latest, including nonfiction. And our service is helpful, interested attention. NELSON-RAUDE BOOK SHOPS, 105 W. Adams-st., R. 1519. Franklin 3650. NELSON'S BOOK SHOP, 3650 Irving Park-blvd. Keystone 6900.

PANSIES, BY D. H. LAWRENCE, suppressed in England. $2.50; Satyricon, 2 vols., illus., $10.00; Satanism and Magic, $6.00; Aphrodite, authentic ed., $4.00; Nights, 17 vols., Burton translation, $60.00; Gopal the Sexiest de luxe, illus., $6.00; Philosophical Dictionary of Voltaire, new ed., 5 vols., $4 lea., $60.00; Rabelais complete Works, 53 vols., $50.00; Shakespeare Classics, 61 vols., $45.00; Casanova's Memoirs, complete, 12 vols., first ed., $60.00; Memoirs of Benvenuto Cellini, Autobiography, 2 vols., fine leather binding, $30.00. Send for catalogue. THE ARGUS BOOK SHOP, INC., & DORDICK, 609 N. Clark-st.

THE ARGUS BOOK SHOP WILL SEND to persons interested a catalogue of rare first editions, including those of Galsworthy, Milne, and Tarkington. A selection is invited of the large stock of scientifically arranged books, magazines and other presses always on hand. Choice illustrated books and best of current publications. Messenger service. Intelligent consideration of your wants. THE ARGUS BOOK SHOP, INC., 333 S. Dearborn-st. Chicago. Telephone Wabash 7755.

NEDWICK'S, 346 N. CLARK-ST. (Chicago's Best Second Hand Bookshop.) Our October list of BELLES LETTRES and Critical Essays now ready for distribution. We issue a monthly list of bargains in second hand books. Are you on our mailing list? Special this week: Complete set of Chaucer's Works, $50. Open evenings.

WRITE OR CALL FOR OWEN DAVIES' new list of 1st editions, press books, curious items, and a few of the many rare things to be found in his shop. Also a special effort to supply scarce and out of print books. OWEN DAVIES, 1352 N. Clark-st. Mohawk 0643.

RABELAIS, COMPLETE, $2.50. CONFESSIONS of Rousseau, $1.75. Krafft-Ebing's Psycopathia Sexualis, Forel's Sexuality, $2.50 each. Send for catalogue of unusual books. CHARLOTTE BOOK COMPANY, 1325 Grant-av., New York.

FOR SALE—82 VOLUMES AMERICAN AUTHORS, H. M. & Co., 8 storage; one 10 volume set Aldus Classics, 8 Lamb, 1 Barrie Edition Goethe's Works. JOHN T. ZARRK, 8307 Burley-av.

HANDS AROUND [REIGEN], $3.00. CURIOUS Anecdotes of Ladies, $3.00. Studies in Sex Inversion, $4.50. Send for bargain list. FIELD BOOK SERVICE, INC., 1261 Broadway, New York.

McCONICO'S BOOK AND MAGAZINE STORE, 2963 S. State-st. Out of print books and back issue magazine supplies.

Prince of Dictators

Lorenzo The Magnificent

by DAVID LOTH

Author of THE BROWNINGS

Banker and showman, statesman and poet, scholar and libertine, master of intrigue, Lorenzo de'Medici so completely fulfilled in his own person the richness of the Quattrocento that alone in the history of Europe he bears the title of "The Magnificent."

Mr. Loth's vivid biography recreates this vital personality with all its lurid background.

Profusely illustrated
At all bookstores $5.00

BRENTANO'S
Publishers, N.Y.

GRAHAM GREENE★

"An exciting narrative. The work of an artist both in the rhythm of its prose and the creation of character."
—Hugh Walpole

★"A new star has arisen."
Arnold Palmer in The London Sphere

THE MAN WITHIN

$2.50 DOUBLEDAY, DORAN

ELVA

Durward Grinstead

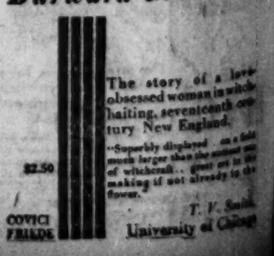

The story of a love-obsessed woman in which hailing, seventeenth century New England.

"Superbly displayed on a field much larger than the content usually of whitehead . . great art in the making if not already in the flower."
T. V. Smith,
University of Chicago

$2.50
COVICI FRIEDE

BOOKS

Britain Is Child of 'Queen Bess,' Woman Writes

Katharine Anthony Tells of Famous Reign.

BY FANNY BUTCHER.

"Queen Elizabeth," by Katharine Anthony. [Knopf.]

Katharine Anthony wrote, a few years ago [in 1925, to be exact], a life of Catherine the Great which was one of the most delightful biographies of many a year. She has, during the years since then, been working on the life of another spectacular feminine figure of royalty, Queen Elizabeth.

KATHARINE ANTHONY.

With Catherine the Great biographer had memoirs to work into which the caloric queen poured her passions and her acts almost in the manner of a modern flapper. With Queen Elizabeth she had only letters directly from the royal hand and a mass of legend, rumor, false record and gossip that must have been staggering.

Miss Anthony used the same method of research in both cases. Although the results in the case of Elizabeth are not so bizarre as they were with Catherine, the biography which eventuated is the same sort of intimate document that its predecessor was.

Miss Anthony is the typical modern biographer in the sense that she never hesitates before opening a door marked "private," nor is deterred from describing the contents of the room into which the door opens. But she is not given, as some modern biographers are, to offering only the contents of such rooms and neglecting the reception rooms and the drawing rooms and dining halls. Unlike some modern biographers, she knows very well that although a third of the lives of public human beings is lived in private, a good deal of that time necessarily must be spent in sleep, and what happens during the other sixteen hours has of necessity a good deal of weight in any life history. Her heroines are public characters, and she treats them as such. Their relations with their public are, in fact, their lives. Of Elizabeth she says, as a last word, "Her reign was a marriage, and the nation was her child." The intimate relations between Elizabeth, Queen of England, and her spouse are material for Miss Anthony's pen. Her personal relations with individuals, with Sir Thomas Seymour, with the Earl of Leicester, with Jean de Simier and his master, the Duke of Alençon, with Robert Devereux, Earl of Essex [about which Lytton Strachey wrote last year with such convincing interest] were reflected in her relations with her subjects, but at no time in her life did her love for a favorite interfere with or even touch her love for her country.

Those personal relations form, of course, a large part of the book, for they have been the subject of more speculation than any relations in history. "The Virgin Queen" was not a soubriquet alone of respect. It was used as well in derision. Infinite variations of the stories of Elizabeth's love affairs have come down in records and rumors. While Miss Anthony had with Catherine perfectly outspoken and undeniable facts on which to build the structure of that queen's love life, with Elizabeth she had only masses of contradictory material. Out of it all she has drawn a picture of a woman constitutionally averse to marriage but eager for dalliance and demanding adoration, but a woman, also, who curses like a man, horseplays like a man, even spits like a man. The struggle within herself was a titanic one. "Elizabeth not only often thought and spoke of herself as a man, but not rarely acted as if she were really one," Miss Anthony says. "Her obvious masculinity strove steadily with the feminine part of her disposition, and the two tendencies were so well matched that they seemed to neutralize each other." Miss Anthony goes on to say, "It was in her character as queen, as administrator, that Elizabeth realized her great creativeness."

The great test of any biography which hopes for popularity [as opposed to those which are merely thorough scholarly records of minute facts—like the Moneypenny Buckle life of Disraeli, for instance] is whether it has such allure in its writing and such skill in its construction that it keeps the reader, if not at white heat about its hero or heroine and what is going to happen to him or her, at least warmly interested in what is awaiting him on the next page.

"Queen Elizabeth" has that "It" of biography. It is a mistake to say that a biography is "as thrilling as a novel," for no novel on earth can equal a really skillful biography for fascination. "There, but for the grace of God, go I" gives a zest and a tang to biographies which even the most beautifully created novels lack. They have a human reality, are an intellectual fly paper that tangles your spirit. Some one once made the sage remark that some day people would say of novels, "As fascinating as a biography." "Queen Elizabeth," while not one of the great biographies of the world, has that quality, that "It," to a degree. You start it—and you have finished it before the tension loosens. "Queen Elizabeth" is the October choice of the Literary Guild.

PRIZE AUTHOR

Charles Joseph Finger is the author of "Courageous Companions," the Longmans-Green $2,000 prize juvenile.

English Archer Makes Voyage with Magellan

That's Enough to Stir Youthful Minds.

BY AGATHA L. SHEA.

[Director of Children's Work in the Branches of the Chicago Public Library.]

Charles Joseph Finger is not a new name on that ever growing list of authors of adult books who are also doing fine things for boys and girls. The announcement that he is again a prize winner in the juvenile field causes little surprise to those who are familiar with his work. His fine edition "Heroes from Hakluyt" of last year and the beautifully written "Tales from Silver Lands" which won for him the Newberry medal in 1925 were worthy predecessors of the book which has carried off the $2,000 prize in the recent Longman's juvenile story contest.

It is called "Courageous Companions" and is the story of a young English lad who sailed with Magellan on the first trip around the world, a story of daring and adventure, of human nature at its best and at its worst, which no boy of spirit can read without feeling something of the thrill of strange sights and strange peoples which held young Dick Osberne with the fleet despite everything.

From the first chapter in which we are introduced to him as one of the winners of the markmanship contests on the Devonshire village green to the last one wherein, the voyage over, he sets sail for the open sea and home, one lives with him on shipboard and on land. He returns, not a boy but a man, one who has seen the dross in the characters of the great, and has learned much of intrigue and jealousy in high places. He has lived through a great adventure and has remembered well Sir Robert's charge to the young archers on the village green, "wherever ye go, wherever ye be, be courageous companions always."

There is humor in the book, delightful humor which calls forth many a wholehearted laugh. It is throughout a superb story, finely told, and the boy of high school age who has been used to good reading will appreciate it at once. It is a title to be noted by those who would give to the older boy a book which he will want to keep always.

Among the books for younger children [9-11 years old] there are three which seem especially worth noting in their particular fields. They are Rhea Wells' "Coco the Goat" [Doubleday-Doran], and Ethel C. Phillips' "Lively Adventures of Johnny Ping Wing" [Houghton Mifflin]. They are two delightful stories. The former is a lively tale of a goat belonging to a little Spanish boy and the good times they had together. The latter is another of the popular toy stories which children like so much. Johnny Ping Wing was only a little Chinaman, made of peanuts, but he brought great delight to little Jim on his sick bed, and marvelous were the times they had.

Ethel Phillips has given us many lovely stories for little children, but in this one has written one which I think they will like best of all. On the fairy folk tale list there is "There Were Giants" [Dodd-Mead], by Kathleen Adams and Francis Atchison. This is a compilation of many famous giant stories and is an excellent book for use in telling of reading stories to children who like to hear of giants and their doings and who are not frightened by them.

For children or parents who are fond of marionette entertainments there is an excellent book by Edith Flack Ackley called "Marionettes" [Stokes]. It gives very definite details for the making of marionettes, using materials that generally are easily obtainable. Directions for staging popular marionette plays are given and original entertainments suggested. All are kept very simple, making this book very useful for the home, school, or church which may be interested in supplying this wholesome and well liked type of amusement for the children. Directions are so specific and simple [with patterns included in pocket of the book] that children themselves may make use of them in preparing little plays.

MORE STORIES FROM THE WAREHOUSE OF "TRADER HORN"

"The Waters of Africa," by Alfred Aloysius Horn and Ethelreda Lewis (Simon & Schuster), is the third volume of Trader Horn's literary excursions. In this one he is again in Africa. It was written a year before his first volume was published and while he still was Africa minded, as the advertising people would say.

Trader Horn's visit to America did one thing for the legend of Zambesi Jack—it made Ethelreda's contribution to the Trader Horn volumes assume their rightful place, for any one as garrulous and as accomplished a liar as old Trader Horn proved himself in every conversation could never have whittled out of his brain anything as coherent as "Trader Horn." Mrs. Lewis was a well known novelist before the publication of "Trader Horn." She seems now to be a creator of a legend as well as a creator of plots. Incidentally, "The Trader Horn" balloon is as flat as a mud puddle and just as likely to rise aloft again.

Yankee Woman Tells of Early Steamboats in China

"Pidgin Cargo," by Alice Tisdale Hobart [Century], is a novel whose background is the interior of China, and whose time is that of the coming of steam navigation to the upper reaches of the Yangtse river and the opposition encountered by an American river captain from the native junkmen, the Chinese officials and from the river itself.

Mrs. Hobart gathered her material during the fifteen years she spent in the interior of China. Her husband, an American, was tied there by his business, which took them far from the usual tourist routes into some of the most isolated and remote corners of the country.

"Pidgin Cargo" has no literal translation—its nearest meaning is contraband or smuggled cargo. One of the most common items of pidgin cargo is opium.

Harry Leon Wilson Writes New Comedy of American Manners

"Lone Tree," by Harry Leon Wilson. [Cosmopolitan.]

Any consideration of humor in America must give Harry Leon Wilson one of the most gaudily gold embroidered sets of caps and bells. He is one of the best humorists American literature has produced and a few of his books, like "Ruggles of Red Gap" and "Merton of the Movies," for stance, are the keenest and most brilliant satire. His latest book, "Lone Tree," is, like "Merton," a satire on a state of affairs peculiarly American. It is about a grand old cow man and his family.

HARRY LEON WILSON.

Oil spurted on their land, and what it did to the family and the solid old cow man makes an amusing tale. The family went hay wire, dashed to Europe to pick up culchah and an assortment of antiques, and came home to reform the movies by investing in a great cultural film. The old cow man had a ruptured appendix, a grand time in the hospital, and took home as his contribution to the new status of the family a college professor who needed a rest, an aviator who had a tongue in his head and in his cheek, and a couple of nurses, one to worry his wife and the other to be a mother to an orphan whom he managed to steal from the hospital.

There is a lot of splashy sentimentality about the old cow man and his lone tree which he planted when it, or he, I can't remember, was a baby, and which is symbolic to him of the new life which he is planting on the range—by taking the baby away from a foundling's life. But mostly there isn't such sentimentality to cloud the fun.

A lot of incongruous and impossible things happen, but they make a funny story. And there are times when Mr. Wilson is as skilled at digging the reader in the ribs as he ever was. It's a funny thing about writers like Harry Leon Wilson. No matter how inconsequential the thing that they do, if they have an innate skill and a certain technique, the result is amusing and interesting. Sometimes that very skill and technique used so casually, as it is, for instance in "Lone Tree" make you a little sad. You would prefer that an author either did something better or less well something which seems not quite worth his doing.

* *

Poetry Clan's Choice.

"Blue Juniata," by Malcolm Cowley, has been selected by the Poetry Clan as its September book.

The Tragic Era
THE REVOLUTION AFTER LINCOLN
by
Claude G. Bowers
Endorsed by the following Historians, Statesmen and Writers . . .
James Truslow Adams
"Ought to be read by every American."
Allan Nevins
"As interesting as any romance by Dumas or Stevenson."
Prof. William E. Dodd
"He is master of a trenchant style."
Prof. Wm. MacDonald
"Done brilliantly and with power."
Senator Borah
"Tinged with a rare judgment and a master hand."
Gov. Byrd of Virginia
"Enthralling in its interest, amazing in its disclosures."
Col. E. M. House
"The book is brilliantly written."
Edgar Lee Masters
"Scarcely a notable of the period escapes the etching tools."
Meredith Nicolson
"It sweeps the reader along breathlessly."
Harry Hansen
"A vivid, dramatic human chronicle . . . a fighting book."
$5.00, a best seller everywhere
HOUGHTON MIFFLIN CO.

SLUMPED OVER THE WHEEL
is the dead body of a young man and if you read
FALSE FACE
By Jean Lilly
you will see why a critic like Robertus Love could not slump in his seat. When Palse first makes his appearance, the book from that time on becomes a perfect icebox of chills, chills, shudders, and gryoans. THE DUTTON PRIZE MYSTERY FOR OCTOBER. $2.00.
A. A. Milne Has Scored Again
with his carefully selected collection of verse and short stories in the form of the CHRISTOPHER ROBIN STORY BOOK. E. H. Shepard lends to the good work by illustrating the volume with his usual charm and humor. $2.00.
And NOW:
MEMORY
By William Lyon Phelps
A complete a trio of handsomely bound little volumes. Like HAPPINESS, new in its 34th printing, and LOVE, in its 14th printing. MEMORY is exquisitely bound for gift purposes. A stimulating individual and a brilliant author, Mr. Phelps needs no introduction. Read this book and see why it was said, "God gave us memory so that we could love roses in December." $1.00.
Dudley and Gilderoy
A NOVEL
By Algernon Blackwood
This is a delightful fantasy by a master of supernatural artistry—limitless in its humor, humor and sophistication. By the author of John Silence, Episodes Before Thirty, etc. $2.50.
THE DUTTON PRIZE BOOK FOR OCTOBER
E. P. DUTTON & CO., Inc.

BURNING BEAUTY
by
TEMPLE BAILEY
America's foremost writer of wholesome romance
$2.00
THE PENN PUBLISHING COMPANY
PHILADELPHIA

★BORN TO BE
Taylor Gordon
$4.00
Illustrations by COVARRUBIAS. Forewords by CARL VAN VECHTEN and MURIEL DRAPER. "Honest . . . hilarious . . . miraculous power . . . illustrations simply the finest ever produced on the North American continent."—Ralph Barton
COVICI-FRIEDE-NEW YORK

A new mystery thriller by the author of "JIMMIE DALE"
THE BIG SHOT
BY
FRANK L. PACKARD
At your bookstore . . . now . . . $2.00
THE CRIME CLUB, Inc.
Garden City, N. Y.

THE WORLD'S FINEST LITERATURE OF LOVE
THE MAN without MERCY
by CONCORDIA MERREL
A beautiful and moving story of a love that would not admit defeat.
The GUARDED HALO
by MARGARET PEDLER
The price two lovers paid for an untarnished memory.
THREE
by PAMELA FRANKAU
Love is of many kinds; she took them all.
The COMMON PROBLEM
by SARA LINDSAY COLEMAN
A romance of young love and mature devotion.
This Golden Arrow Symbol guarantees a GOOD love story.
At your bookstore—$2.00 each
GOLDEN ARROW ROMANCES
Published by
DOUBLEDAY-DORAN

Now in The Modern Library
THE DANCE OF LIFE
By HAVELOCK ELLIS
at 95¢ a copy
Other New Modern Library Titles
THE CANTERBURY TALES By Chaucer
HUMPHRY CLINKER By Smollett
FOUR FAMOUS GREEK PLAYS
THE RED AND THE BLACK By Stendhal
At all good Bookstores — Send for a complete list of Titles
THE MODERN LIBRARY, INC., 20 East 57th Street, New York

An Amazing Correspondence
THE LETTERS OF
DISRAELI
TO LADY CHESTERFIELD AND LADY BRADFORD
Edited by the Marquis of Zetland
With Foreword by Andre Maurois
One of the strangest romances in all history is revealed for the first time in this remarkable correspondence between England's great Prime Minister and two titled ladies. "Dizzy" in love—when he was nearly seventy—with Lady Bradford, although it was to her sister, Lady Chesterfield, that he proposed marriage. A complete picture of the Victorian Age as seen through the eyes of Disraeli. One of the season's great books. Two volumes, boxed. $10.00
At All Booksellers
D. APPLETON AND COMPANY, 35 West 32d Street, New York

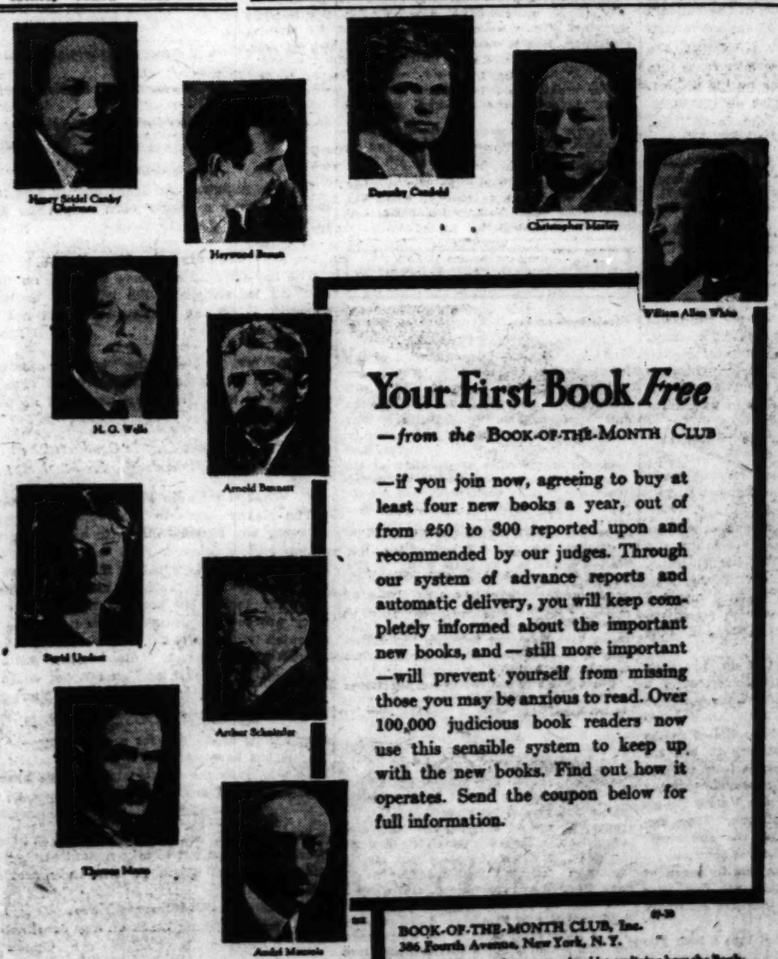

Your First Book Free
—from the BOOK-OF-THE-MONTH CLUB
—if you join now, agreeing to buy at least four new books a year, out of from 250 to 300 reported upon and recommended by our judges. Through our system of advance reports and automatic delivery, you will keep completely informed about the important new books, and—still more important—will prevent yourself from missing those you may be anxious to read. Over 100,000 judicious book readers now use this sensible system to keep up with the new books. Find out how it operates. Send the coupon below for full information.
The editorial board of the Book-of-the-Month Club consists of Dorothy Canfield, Heywood Broun, Christopher Morley, William Allen White, and Henry Seidel Canby, chairman. The International Advisory Committee consists of H. G. Wells and Arnold Bennett, for England; André Maurois, for France; Thomas Mann and Arthur Schnitzler, for Germany and Austria; and Sigrid Undset, for Scandinavia.
BOOK-OF-THE-MONTH CLUB, Inc.
386 Fourth Avenue, New York, N.Y.
Please send me, without cost, a booklet outlining how the Book-of-the-Month Club operates. This request involves me in no obligation to subscribe to your service.
Name.....
Address.....
City.....State.....

JUST PUBLISHED
THE NEW GERMAN REPUBLIC
By Elmer Leuhr
A comprehensive and authoritative account of recent history in Germany, from the events that led up to the revolution and the founding of the republic to the conference at The Hague at which the Young Plan was finally accepted. Mr. Leuhr gives an accurate and complete description of governmental processes in the New Germany and of the conditions which have resulted in her present economic and political stability. Illustrated. $5.00
PARAMOUNT POEMS By Morris Bishop
"If it isn't a Paramount it isn't a poem," says the author, and you'll agree with him when you read these riotous, hilarious, quotable verses. A book of delights, worthy of all the great muses of laughter. $2.00
A FRONTIER MOTHER By Owen P. White
From a select young ladies' seminary in the East Mr. White's mother went in the sixties to the roaring frontier of Colorado. The story of her gallantry and fortitude is a little classic and a lasting tribute to the frontier woman. $1.50
TWO NEW VOLUMES IN THE BIOGRAPHIES OF UNUSUAL AMERICANS
ABRAHAM LINCOLN: The Politician and the Man
By Raymond Holden. A biography, in the modern manner, which shows the real Lincoln—the frontier politician, who, under the stress of tragic responsibility, grew to noble stature. Illustrated. $3.50
JEFFERSON DAVIS: His Rise and Fall
By Allen Tate. A brilliant biography of the most neglected man of his stature in American history. "A masterly study, a strikingly thoughtful and artistic work."—N. Y. Herald-Tribune. Illustrated. $3.50
The New Best-Seller Biography
George Washington
By Shelby Little
This important and fascinating book strikes an entirely new note in biography. "Nowhere in our historical literature is there to be found a more vivid, more convincing, more realistic full-length presentation of the Father of his Country and the atmosphere in which he so ponderously, so majestically, moved."—New York Herald-Tribune. Second large printing. $5.00
At All Bookstellers
MINTON, BALCH & COMPANY, 205 EAST 42D STREET, NEW YORK

TU FU Wanderer and Minstrel Under Moons of Cathay
By EDNA WORTHLEY UNDERWOOD and CHI-HWANG CHU
THE first edition in the world of China's greatest poet. Over 300 pages. Hundreds of poems. Fine wove paper. 19 illustrations by old Chinese painters who were the world's supreme masters of line—Li'ang-Kai, So-Ami, Mu-hsi. Bound in charcoal-black and lacquer-red with portrait of poet in gold. Life of TU FU and history of his period by Chinese critics, for the first time available in English . . . . . $7.50 Postpaid
Super de Luxe Edition. Only 50. Printed on Japan vellum, bound in genuine antique Chinese silk and gold brocades. Signed and numbered. But a few left. Boxed . . $35.00 Postpaid
{ The genius of TU FU knew no bounds Already the sale of his book is world wide }
and READ the
Blanco-Fombona, famous Spanish novelist—"After reading TU FU, I am charmed with its genius and power".
L. Cranmer Byng, foremost British translator of Chinese poets—"Many of the verses have delighted me".
Dr. Josef Mols, Flemish Academician; Director of Belgium's greatest Art Museum; famous critic—"TU FU is a treasure. The book is a thing of beauty and a joy forever. I was captivated by the more than splendid writing of the foreword".
Louis Gillet, eminent French critic—"It is magnificent".
Kiersmeier, Danish critic—"Delightfully competent work".
Manuel Galvez, prize winning South American novelist—"TU FU tells me you are enjoying the height of intellectual power".
Dr. Henry W. Wells, Dept. Comparative Lit. Columbia Univ. N. Y.—TU FU brings a new and highly important note into English literature. It is not alone fine English poetry but quite the finest which has yet been derived from inspiration of the East.
Dr. Jay Wm. Hudson, prize winning novelist and philosopher—"The Foreword is a new and precious chapter in world literature. It partakes of the poetry it introduces: rare, exotic, enchantingly eloquent. The illusive spirit of TU FU has been caught. He is exquisite. I am spending happy hours with the great Chinese Minstrel."
"Justice has been done in this volume to an exquisite poet." N. Y. SUN.
"One of the delightful features of the book is the mystical naturalness of the many reproductions of old Chinese paintings." The Manchester Guardian.
YOUR BOOKSELLER OR THE PUBLISHER
THE MOSHER PRESS, 45 Exchange St., Portland, Me.

The RIDDLE of SEX
Dr. JOSEPH TENENBAUM
A sane book and a plain book, so that any layman can understand what a normal, healthy sex life is, and how it is attainable.
"If Americans know what is good for them, they will buy a million copies of this book." says Harry Elmer Barnes
$3.50 AT BOOKSTORES
MACAULAY · PUBLISHERS · NEW YORK

SIR TOBY and the REGENT
By Paul Herring
Author of "Bold Buccleigh"

Romance in the days of Beau Brummel and the witty, sporting Prince Regent! Gaming, cockfighting, highwaymen and a prize fight worthy of Paul Herring.
All bookstores $2.50
LIPPINCOTT

DEATH of a HERO
Richard Aldington
$2.50 3rd Printing COVICI-FRIEDE
Arnold Bennett says—"Books with any true novel, English, French, Russian, or German . . . majestic, thrilling diatribe. Book impossible to ignore."
BOOKS at KROCH'S
Phone HAR. 1525
206 North Michigan Avenue

Chicago Daily Tribune
THE WORLD'S GREATEST NEWSPAPER

FOUNDED JUNE 10, 1847

ENTERED AS SECOND CLASS MATTER JUNE 3, 1908, AT THE POSTOFFICE AT CHICAGO, ILL., UNDER ACT OF MARCH 3, 1879.

All unsolicited articles, manuscripts, letters and pictures sent to The Tribune are sent at the owner's risk, and The Tribune company expressly repudiates any liability or responsibility for their safe custody or return.

SATURDAY, OCTOBER 5, 1929.

THE TRIBUNE OFFICES.
CHICAGO—TRIBUNE SQUARE.
MILWAUKEE—616 TRUST COMPANY BUILDING.
NEW YORK—512 FIFTH AVENUE.
WASHINGTON—615 ALBEE BUILDING.
BOSTON—718 CHAMBER OF COMMERCE BUILDING.
ATLANTA—1336 HURT BUILDING.
LONDON—72-76 FLEET STREET, E. C. 4.
PARIS—1 RUE SCRIBE.
BERLIN—1 UNTER DEN LINDEN.
RIGA—ELISABETES IELA, 15/3.
ROME—GALLERIA COLONNA (SCALA A).
VIENNA—6 ROSENBURSENSTRASSE.
WARSAW—PLAC KRASINSKA 6.
GIBRALTAR—HOTEL CECIL.
PEKING—GRAND HOTEL DES WAGON-LITS.
SHANGHAI—4 AVENUE EDWARD VII.
TOKIO—IMPERIAL HOTEL.
MEXICO CITY—HOTEL REGIS.
PANAMA CANAL—HOTEL TIVOLI.
SPECIAL REPRESENTATION.
SAN FRANCISCO—820 KOHL BUILDING.

THE TRIBUNE'S PLATFORM FOR CHICAGOLAND

1. *Make Chicago the First City in the World.*
2. *Start the Subway.*
3. *Electrify the Railroads.*
4. *Abolish the Smoke Pall.*
5. *Grade Separation on Through Streets and Boulevards.*

"Give me liberty to know, to utter and to argue freely according to my conscience, above all other liberties."
—Milton.

THE LEGION ASKS ABOUT PACIFISM.

At the national convention of the American Legion resolutions were passed asking the senate to investigate lobbying opposed to national defense. The Legion suggested for inquiry the National Council for the Prevention of War, Federal Council of Churches of Christ, Women's International League for Peace and Freedom, American Civil Liberties union, League for Industrial Democracy, National Students' forum, War Registers' league, Young Workers' league, the Young Pioneers, and the American Association for the Advancement of Atheism.

The general secretary of one of these organizations, the Federal Council of the Churches of Christ in America, has telegraphed the Legion that the council invites investigation and makes the proposal that the Legion conduct the inquiry itself. We doubt if the senate would surrender its prerogative in this matter, but we hope it will reconsider its former decision to let pacifist lobbying alone. An inquiry into the latter would at least have the justification of immediate relevance which the exposure of Shearer has thus far failed to develop. It has been shown that Shearer, whatever his former commission, is now out, and the senate committee thus far seems not to have discovered that he has for the present conference any successor. If Mr. Schwab et al. are, by deputy at least, lurking behind the arras when Mr. Hoover and Mr. MacDonald confer, the senate will expose them, now that it is on guard.

But we think the American Legion is expressing the desire of most Americans and certainly of all men who have tasted the bitter fruit of war experience when it demands that the organized opposition to national defense be given senatorial attention. The American public has a right to know what this opposition really represents, how it works and whom, just as it has a right to know all about Shearer and his employers.

We have had a plague of legislation imposed upon us by organized claques and minorities, and even on so vital a national concern as defense we have found both the legislative and executive branches at times subjected to pressure which did not express the judgment or will of the main mass of the American people. It was minority opinion which urged departure from a policy of independence as old as the republic and our commitment to European politics. The people overwhelmingly supported refusal. It is minority opinion that is always demanding concessions and sacrifices of American interests in the name of some theory of world betterment or some asserted moral responsibility. The people, whenever they have had a chance, have repudiated these notions of duty or policy, but the propaganda goes on and is capable of serious mischief in the long run. Politics is timid and is more likely to be impressed by a vociferous group in the foreground, making larger claims of support than it can prove, than by the silent dissent of the average American, preoccupied with his private cares and concerns and having no disposition to rearrange the affairs of the universe. From this situation arises the danger of frittering away the nation's interests and opportunities.

The phenomenon of a persistent organized opposition to adequate defenses for this country is as worthy of thorough examination as anything in our public life.

FAITH, HOPE AND PARITY.

For our readers' consideration in the discussion of Anglo-American naval agreement we republish as Editorial of the Day sane comment upon auxiliary cruisers from the New York Sun. It discusses the bearing of merchant shipping of the superior class upon the question of naval parity. THE TRIBUNE has repeatedly pointed out that any consideration of parity which ignores the factor of fast merchant ships must be delusive, and we are glad to have the Sun insisting upon this phase in a community particularly susceptible to foreign influences and disposed to adopt a foreign point of view.

RAILROADS AND THE EASTERN STANDARD.

The president of the Reading railroad has announced that the electrification of the company's New York division is projected. The railroad is now spending twenty million dollars to electrify its property in the Philadelphia area. Other railroads in the east have undertaken ambitious improvement programs and the eastern terminals of the western railroads are models of modern transportation facilities. The eastern standard demands electrification and the railroads are conforming to it.

Chicago, we believe, should accept no less from the railroads than New York and the east. To suffer, without protest, the noise and dirt of steam transportation in our residential and loop neighborhoods is to confess an inferiority to the east which does not exist. The railroads produce distinctions to justify slighting Chicago in the allocation of investments. Special conditions obtaining in the east make electrification desirable and profitable, while the absence of those conditions here makes electrification in Chicago inadvisable. The residents of Chicago will not much longer be deceived by these arguments. Railroad capital has not been invested in the improvement of the Chicago terminals because the ownership and management of the carriers is predominantly eastern. The natural interest of the directorates may impel them to cultivate only their eastern properties, but the productivity of the Chicago terminal justifies investments here for the physical development of the city.

FREEDOM FOR CONGRESSIONAL BOOTLEGGERS.

New regulations issued by Assistant Secretary Seymour Lowman of the treasury department provide that congressmen returning from official trips shall have the freedom of the port and if returning from nonofficial visits shall have the courtesy of the port. The one gives them entry without examination of their baggage. The other will expedite the examination and may make it next to no examination at all.

The effect of this immunity granted members of congress is to nullify the Volstead act for them so far as import of liquors is concerned. They are granted first class bootlegging privileges by the department of the government which has the enforcement of prohibition. There is nothing in the habits or acts of most of the dry voting congressmen to justify any confidence that they will respect the privilege granted them. If their baggage happens to leak it will be the liquor of a brother-in-law. If they have freedom of the port and immunity from any examination their belongings will be heavy with liquor every time they come back from a free country to the one from which they have legislated the theory of adult self-control and self-respect. Even if they are to expect only the courtesy of the port they will take a chance that it will be recognized as distinctly discourteous to find a dry congressman legging in contraband beverages.

The experience with the Chicago representative, the Hon. M. A. Michaelson of leaking baggage, and with the Hon. W. L. Morgan of the great dry state of Ohio, was typical of what may be expected when congressmen get where they can procure a liquor supply.

This granting of indulgences to sin against the laws which intolerance demands has great antiquity, but it never has gained respectability. The immunity from interference with a dry congressman's personal habits makes it all the more pleasant for him to interfere with the freedom of other people. He can acquire merit and get his liquor. He can live in the odor of sanctity and the smell of the barroom at the same time with the benediction of the cloth and the tipstaff upon him. The constable will wink at him and the cleric will support him. He can fit the halo to the hangover.

BIGGER AND BETTER TAXES.

A lawyer for the school board is protesting against the tax reassessment on the ground that it is too low. He gets his appointment from the school trustees, who, in turn, get theirs from the mayor. Therefore, when he demands an increase in taxes it is the mayor of Chicago who is, in reality, responsible. Property owners may bear this in mind when next the mayor or his henchmen appeal for votes with a pledge to lower taxes.

A COURT FOR THE BUILDING TRADES.

Labor leaders seem to have realized that the costly disputes among building trades aggravate the depression of the industry. The problem is intralabor, and fortunately labor shows a disposition to solve it. One of the most promising reforms was the method discussed at the Toronto meeting of the Building Trades council of the American Federation of Labor—the creation of a mediation court to adjudicate internal disputes.

The probability that jealousy between plasterers, and carpenters, an impasse of plumbers and electricians, a quarrel between structural iron workers and bricklayers will upset the plans of the builders is a deterrent to the investment of capital in construction. There is no grievance against the builder in these disputes. Concessions from him will not start the interrupted work on his project. The workers impose an impediment on the building industry, the prosperity of which is an index to their welfare. Labor will be serving its best interests in providing a means for the economical settlement of issues between the building trades.

Editorial of the Day

OUR AUXILIARY CRUISERS.

[New York Sun.]

In any forthcoming discussion between Great Britain and the United States of limitation of naval armament the question of armed merchant vessels is bound to enter as a complicating factor. There is particular pertinence, therefore, in the figures which the Army and Navy Journal publishes in its current issue with the introductory remark:

> Should actual parity between two powers be achieved in armed fighting ships, then the balance of power would lie largely in the merchant marine which could be converted into fighting ships in an emergency.

There is no absolute agreement among experts as to the lowest limit of tonnage available and useful in time of war. The British Tenth cruiser squadron, which patrolled the North sea during the war, included one armed merchantman of 2,000 tons but of 17 knot speed. General naval opinion places the minimum useful tonnage between 4,000 and 8,000 tons.

The Journal's figures, compiled from Brassey's Naval and Shipping Annual for 1929, show that on a 4,000 ton basis Great Britain and the dominions have 2,357 vessels and the United States 1,380. On an 8,000 ton basis Great Britain has 424 and the United States 143. On a 10,000 ton basis Great Britain has 225 and the United States 50. These comparisons have to be considered in relation to the aggregate number of steamships and motorships in the United States and in Great Britain and the dominions. These figures are: For Great Britain and the dominions, 72,840; for the United States, 3,005. About one in six of the British ships and about one in seven of those owned in the dominions are less than five years old, in contrast to one in every twenty-five American ships.

Merchant vessels can be converted into 6 inch gun cruisers without delay in event of an emergency. It is obvious, therefore, that no agreement concerning cruisers can ignore the naval reserve that actually exists in the merchant marine of the two nations. There are not enough American ships now to carry American goods; it naturally follows that in the event of war this lack of merchant ships would be even more keenly felt; essential commerce or the auxiliary service of the navy would have to suffer for it, one or the other.

How to Keep Well By Dr. W. A. Evans

To the limit of space questions pertinent to hygiene and prevention of disease will be answered in this column. Personal replies will be made to inquiries, under proper limitations, when return stamped envelope is inclosed. Dr. Evans will not make diagnosis or prescribe for individual disease.

[Copyright: 1929: By The Chicago Tribune.]

ARTHRITIS OF THE SPINE.

M. C. C. writes: Please write an article on arthritis of the spine.

REPLY: Arthritis means inflammation of a joint — any joint. The spine is a series of joints. There are twenty-six or more bones in the spinal column, the exact number depending on how you count, and between each two of these bones there is a joint. Of course, this is only a part of the story. The skull bones, the ribs, and the pelvic bones form joints with the spine bones. And to make matters worse, in addition to the joints between the bodies of the vertebrae, there are points of bony contact between other parts of the vertebrae. If any joint is liable to develop arthritis, what other part of the body equals the spine in possibilities?

In a loose way we call arthritis rheumatism. For one form of arthritis rheumatism is the proper word. There are other forms for which some other term should be used.

The symptoms of arthritis of the spine depend on the kind of arthritis and its location. When a man is subject to repeated attacks of a pain in the back which he calls lumbago, the chance is that he has arthritis of the spine. Of course there is a form of rheumatism of the muscles of the back which should be called lumbago. But when a man has chronic lumbago or attacks which come with great frequency he had better have an X-ray of his backbone, for he probably has arthritis.

A large part of the group of troubles which goes by the name sciatica is really arthritis of the spine or the joint between the spine and the pelvic bones or somewhere nearby.

Again, a large part of the group of disorders called "lame back caused by the job" are cases of arthritis of the spine.

In some instances the trouble is not in the spinal column itself but is in some ligament close to it. X-ray pictures made of men with persisting lame backs not infrequently will show lime deposits in these nearby tendons and ligaments. Much of the deformity of the back bone is due to the same cause. It causes bent necks which will not straighten, curved backs, bad shoulder humps, spinal curvatures, locked spine and other disorders of that general kind.

What's to be done about it? That depends. First comes an effort to get the trouble diagnosed and located. That generally means X-rays. Then the treatment will have to be worked out. It may be anti-rheumatic baths. It may mean massage. It may mean casts. Unfortunately, many, if not most, of the cases cannot be cured.

YEAST AS A FOOD.

J. J. writes:

1. What is your opinion of the value of yeast and yeast tablets in a general rundown condition and as a help in gaining weight and strength?
2. I would also like your opinion as to whether milk loses its food value if it is heated or boiled.
3. Are foods made from milk in which the milk must be cooked valueless?
4. Is an egg more easily digested raw, soft boiled, or poached; or is it just as good scrambled or fried?
5. Do you think toast is constipating?

REPLY.

1. Yeast is a valuable food in the conditions you mention.
2. It does not.
3. No.
4. Practically no difference.
5. No.

MAY NOT BE SHINGLES.

W. G. M. writes: What can I do for shingles? Great welts come out on my shoulders, itching and stinging, accompanied by something like neuritis.

REPLY.

Your description fits urticaria or nettlerash. It does not fit shingles, which is herpes.

Urticaria or nettlerash is generally due to something in the diet, though there may be another cause. To prevent it, find the cause and avoid it.

To obtain relief, bathe the skin in some soothing water such as water to which has been added either soda, witch hasel, ammonia or grain alcohol.

FRIEND OF THE PEOPLE

Letters to this department must be signed with names and addresses of writers.

SECRETLY DIVORCED.

Chicago, Oct. 2.—[Legal Friend of the People.]—How can a woman who is not living with her husband find out whether she has been sued for divorce and whether same was granted? She has never been notified of any action.

M. S.

Inquire at the office of the clerk of the court of divorce jurisdiction in the county where the possible complainant has resided.

TRIBUNE LAW DEPARTMENT.

MUST MAKE SAFE OR WRECK.

Chicago, Sept. 27.—[Friend of the People.]—Complaint has been made to the building department of the dangerous condition of property in the 2100 block of North Kimball avenue. Action was promised but nothing has been done. Since that time the building has fallen into such condition that a strong wind would blow it down. G. G.

Owner has been notified to put building in good and safe condition or wreck same within ten days.

CHRISTIAN P. PASCHEN,
Commissioner of Buildings.

MOTOR LAW RESTATED.

Chicago, Sept. 30.—[Legal Friend of the People.]—In a recent issue of your paper you made the statement that, in regard to age of drivers, the state law of fifteen supersedes the city law of eighteen. I saved the piece, but lost it recently. Today I had need for it. I was stopped and questioned, and when I verbally quoted your statement I was told that it was in error. I am only 16 but I have been driving for four years on and off and quite steadily this last year. Besides, I am going to college, and I think my judgment as good as the next person's. G. O.

Section 31 of the motor vehicle law is as follows: "No person shall operate or drive a motor vehicle who is under fifteen years of age, unless such person is accompanied by a duly licensed chauffeur or the owner of the motor vehicle being operated." This state law supersedes city ordinances on the same subject matter.

TRIBUNE LAW DEPARTMENT.

A LINE O' TYPE OR TWO

How to the Line, let the quips fall where they may. R. A.A.

FOOTBALL FORECAST.

SEVERAL Big Ten football elevens entertain ambitious opponents for so early in the season in their encounters this afternoon. Purdue and Indiana look to have the hardest tasks. In fact, if Notre Dame has the strength generally attributed to it, Rockne's Hoosiers will take the Hoosiers of Pat Page in the homecoming ceremonies at Bloomington.

Wisconsin's reputed dash and power should receive a good test from Colgate, while Northwestern's revamped line may have a busy afternoon with Butler, especially with Cavosie of the visitors in an attacking rôle. Kansas will give a good workout, or more than that, to Zuppke's champion Illini. Forecast:

Northwestern, 14; Butler, 7.
Illinois, 14; Kansas, 0.
Wisconsin, 20; Colgate, 7.
Michigan, 13; Michigan State, 0.
Notre Dame, 14; Indiana, 7.
Chicago, 13; Beloit, 7.
Minnesota, 27; Ripon, 0.
Purdue, 9; Kansas Aggies, 7.
Iowa, 14; Monmouth, 0.
Ohio State, 20; Wittenberg, 0.
Loyola, 14; Oklahoma City U., 0.
Detroit, 10; Dayton, 7.
Iowa State, 7; Grinnell, 3.
Marquette, 14; Lawrence, 7.
Nebraska, 13; Southern Methodists, 0.
Yale, 34; Vermont, 0.
Princeton, 13; Amherst, 0.
Harvard, 20; Bates, 0.
Boston College, 27; Maine, 0.
Brown, 27; Rhode Island, 7.
Carnegie, 33; Thiel, 0.
Columbia, 20; Union, 0.
Cornell, 20; Niagara, 7.
Dartmouth, 34; Hobart, 0.
Georgetown, 13; W. Maryland, 0.
Holy Cross, 27; Providence, 0.
Lafayette, 26; Muhlenberg, 0.
New York U., 26; West Virginia Wesleyan, 7.
Pennsylvania, 27; Swarthmore, 0.
Army, 27; Gettysburg, 0.
Navy, 14; William and Mary, 0.
Washington and Jefferson, 23; Ashland, 0.
Tennessee, 14; Chattanooga, 0.
Florida, 14; Virginia Military Ins., 0.
Georgia, 7; Furman, 0.
Georgia Tech., 20; Mississippi Aggies, 0.
Kentucky, 14; Maryville, 0.
Texas, 13; Centenary, 0.
Tulane, 13; Texas Aggies, 7.
Vanderbilt, 20; Ouichita, 0.
California, 14; St. Marys, 2.
Southern California, 20; Oregon State, 0.
Stanford, 14; Oregon, 7.
Washington State, 20; St. Charles, 0.

IN AVIATION LANGUAGE.

HTW: The other day Clem McGuire dropped into Elsa's little Main street café and ordered an oyster stew. When the steaming soup was served Clem explored it cautiously and found one lone, single, solitary oyster. Holding it aloft on his fork he cried out loudly and with much éclat: "Oh, lookee, as I live and breathe. A stowaway!"

JAZBO OF OLD DUBUQUE.

Perhaps It Was Just That.

Helper Bess R. writes that in front of one of the Toronto churches in Parkdale was the sign: Subject of Sunday evening's sermon, "Do You Know What Hell Is?" and beneath in smaller letters, "Come and Hear Our New Organist."

PUMPKIN PIE TIME.

When the maples turn golden and the white oak's leaves grow brown,
And the sumach forms a scarlet sash to bind the thicket's gown,
When the sere grass gleams and sparkles with the frost and the blackbirds fly
In an ever growing conclave, it's the time for pumpkin pie.

The hickory nuts are falling and the squirrels in the trees
Merit well the reputation of the canny honeybees,
And the crows with imprecations flaunt the farmer who essays
To usurp their right and title to the rustling fields of maze.

There is an exhilaration in the nipping autumn air
With its wondrous store of magic which we are free to share,
That accents the joy of living and is timed exactly right
For its appreciation—and a healthy appetite.

My nostrils sense a fragrance no perfumer can impart
To his répertoire of sweetness through his skill and subtle art,
So I contemplate goodness of sunshine, earth and sky
In a composite masterpiece—delicious pumpkin pie.

BERT SMILEY.

Agricultural Note.

HTW: A farmer in Grant county said he was going to have a bigger corn crop than he was afraid he was going to have. N. C. A.

Crowding the Hero Bench.

The boy friend and I were standing on the first tee. As he addressed his ball and accidentally knocked it off the wooden tee I did not shout, "One." RINKIE.

WE NOTE "hip slapping" is to be discontinued by the U. S. customs inspectors. It always did seem to us that "hip slapping" had no place in polite society.

This Wake-Line Is Conducted by Harvey T. Woodruff. Help! Help!

What the Radio Football Fan Misses.

The players were in crap shooting formation. A water boy scuttled out with a dripping pail of water and a sponge. One man picked up the sponge, sucked it, dipped it into the water again, and swabbed the back of his neck. The next player duplicated the performance—a most unsanitary proceeding. But, dog-gone-it, it was so hemannish it served to intimidate the opposing mollycoddles who merely gulped their water from milk bottles, gurgled, and spat it out again.

ANNE TICIPATION.

MOTHER GOOSE REVISED.

Sing a song of six bits for a shot of rye—
Prohibition agents try to make a buy.
Man who runs the booze joint says he hasn't anything but pop and near-beer to make an honest penny.

JOHN KELLY.

WE PAUSE, yes, we pause, even amid all this world series chatter, to take a slant at the Big Ten football elevens which go into their first serious action today.

Old Superstitions.

To hang anything black on any doorknob would bring misfortune. GRACE IRIS.

Modern Procedure.

Pastor—Do you take this woman to be your lawfully wedded wife?
Groom—I due! DON LOVE.

DO YOU REMEMBER WAY BACK WHEN:

The Frear Stone Manufacturing company had an immense factory for making fancy stone at the foot of 37th street, between the lake shore and the I. C. tracks?—Jesse A. White, Pewaukee, Wis.

BARGAIN PRICE WITHIN REACH OF EVERYBODY

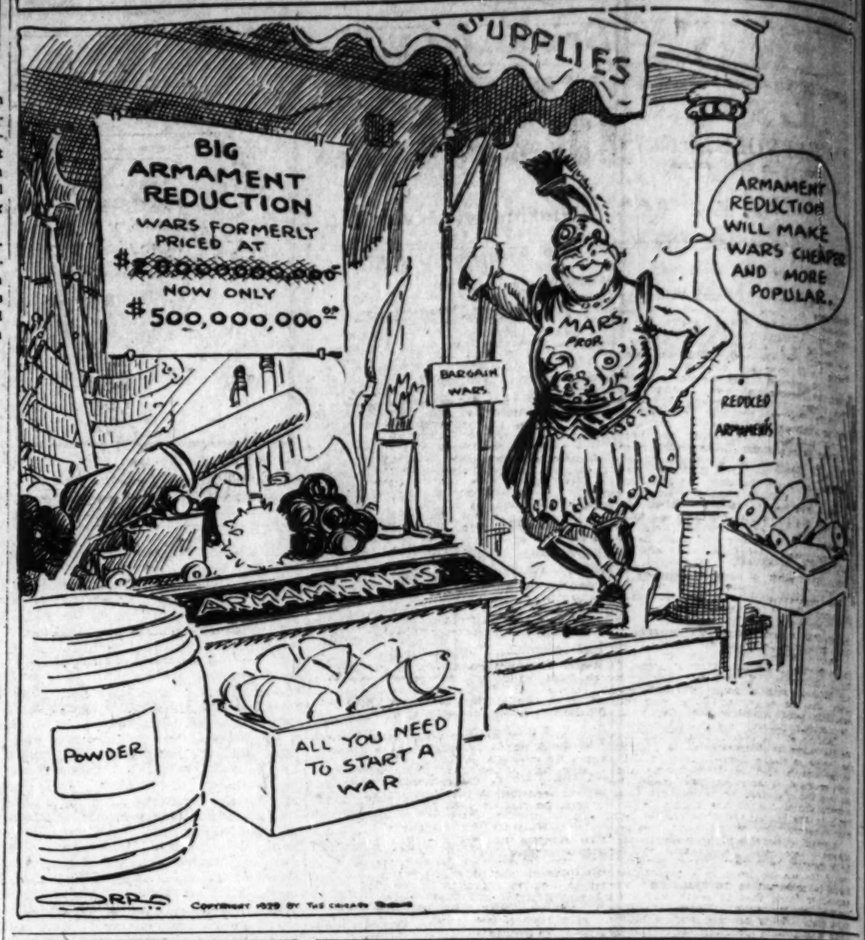

FROM THE TRIBUNE'S COLUMNS

65 YEARS AGO TODAY

OCTOBER 5, 1864.

CINCINNATI, O.—Maj. Gen. Joseph Hooker assumed command of the northern department, including the states of Michigan, Ohio, Indiana, and Illinois, and will have his headquarters here.

HEADQUARTERS ARMY OF THE POTOMAC.—Our loss in the battle of last Friday was greater than at first stated. It will reach in killed, wounded and captured about 2,000, over half of whom were captured. Today the rebels fell back to their main line of works. Their position is a very strong one and cannot easily be taken. A division of the 2d corps advanced toward the Boynton road, over which the enemy take their supplies by wagon to Petersburg. Near the road a formidable line of works was found and it was not deemed advisable to attack. In the last battle a shell grazed Gen. Meade's boot, took a piece from the tail of Gen. Humphrey's horse and entered the ground between Gens. Bartlett and Griffin.

NASHVILLE, Tenn.—The rebel force reported at Spring Hill yesterday was commanded by Gen. Forrest in person, and numbered 6,000. It moved toward Columbia, destroying the railroad as it went. The rebels in front of Huntsville are commanded by Gen. Roddy and are reported to be quite formidable in force. A dispatch from Franklin says heavy firing has been heard for several hours in the direction of Columbia.

CHICAGO.—William A. Gooding has been appointed superintendent of the Illinois and Michigan canal in place of John B. Preston, who resigned.

CHICAGO.—Dr. John Macalister and Miss Abbie Morrison, daughter of E. Morrison, were married on Oct. 4 at the home of the bride's father by the Rev. Dr. W. W. Patton.

30 YEARS AGO TODAY

OCTOBER 5, 1899.

CHICAGO.—The formal opening of the fall festival was signaled at sundown by the unfurling of banners, the flinging out of flags, and the flashing of thousands of lights in the State street court of honor. Street cars were not allowed in the street, and the entire space from wall to wall was given over to pedestrians. Charles A. Stevens, chairman of the committee on decorations, said: "No community has ever witnessed a grander spectacle."

WASHINGTON.—President McKinley ordered the armored cruiser Brooklyn and the gunboats Machias and Marietta to the Philippines to maintain an effective blockade to cut off supplies to the Filipinos. This action is the result of a conference Admiral Dewey had with the President.

LONDON.—A dispatch from Newcastle, Natal, says: "The Boers have left the laager at Volkarust and are moving toward the frontier. The situation is most critical. All women and children have been ordered to leave for the interior of Natal."

CHICAGO.—Bicycle lamps must be lighted at 5:34 p. m.

10 YEARS AGO TODAY

OCTOBER 5, 1919.

WASHINGTON.—Dr. Cary T. Grayson issued this bulletin: "President Wilson has passed a more encouraging day. The improvement is slight but not decisive." Despite this bulletin the alarm of official Washington is increasing over the prospect that the President's incapacity will be protracted. Secretary of State Lansing has called a cabinet meeting for tomorrow, presumably to devise means for continuing the routine of executive business. Not only routine business but foreign affairs of the utmost moment are dangling at loose ends.

CHICAGO. — Eleven companies of Indiana state troops are being rushed to the Gary and Indiana Harbor steel strike zone by Gov. James P. Goodrich. They were ordered out last night after Gary had been swept for two hours by rioting strikers. Scores were arrested and the hospitals were filled with wounded following a pitched battle between 5,000 strikers and several hundred policemen and special deputy sheriffs. Not a shot was fired. Paving stones, bottles, bricks and clubs were the weapons used.

CHICAGO.—The world's series score now stands three games for the Cincinnati Reds to one for the White Sox. The Reds won yesterday, 3 to 0.

VOICE OF THE PEOPLE

Writers should confine themselves to 200 or 300 words. Give full name and addresses. No manuscripts can be returned. Address Voice of the People, The Tribune.

THE ROOT FORMULA.

WHITE DEER, Que., Sept. 28.—What is a formula, so called in the language of diplomacy? Is it a writing purposely confused with the design of passing it for something which it is not? Was the Root formula designed to be passed upon the country as an acceptance of the senate's reservation which none but a captious member of that body could question?

That the attempt is now so to pass it, by the industry of the foundations and the strong arm of the administration, there is no gainsaying. Neither sticks at trifles. The American foundation informs all who will take its word for it that the formula accepts all the reservations "exactly as they were formulated by the senate" and that "so long as the United States is a member of the court no advisory opinion can be given over one objection," while the administration announces that it is only waiting to tell the senate to its face that its objections have been met.

The senate stipulated that the court shall not "without the consent of the United States entertain any request for an advisory opinion touching any dispute or question in which the United States has or claims an interest."

In response to this the surprising formula volunteers in one part the sweeping proposal that "the court shall not without the consent of the United States of America render an advisory opinion touching any dispute to which the United States is a party" or "touching any dispute to which the United States is not a party, but in which it claims an interest, or touching any question other than a dispute in which the United States claims an interest." To the ordinary man this, however astonishing, can only mean that without our consent the court shall not render any advisory opinion at all.

Yet it is the selfsame extraordinary instrument that in another part goes on to provide that if, after objection by the United States and an exchange of views, the request for an opinion is still insisted upon and the United States will not "forego its objection, in that particular instance leaving the request to be acted upon by the court without in any way binding the United States," then the United States may withdraw. Nothing is clear about this except that the court may render the opinion not only without the consent but against the matured objection of the United States.

This cloudy, self-contradictory paper, not disowned by Mr. Root, would, in the opinion of Mr. Stimson as he makes bold to state, "meet the objections raised by the senate." When a lawyer turns diplomat clarity gives place to obfuscation and what opinions lose in sanity is made up in assurance. Will the senate join the make-believe or confess that it has changed its mind, if it has?

JOHN W. FARQUAR.

A SAFE DRIVER IS A DEAD DRIVER.

Chicago, Oct. 2.—"A man at the time he causes an accident is not happily thinking of himself emotionally. A man who is comfortable in mind and body and at ease with himself, adjusted to his work, to his environment, and to his home life, whose work record is good, thus showing he is neither sick, perplexed, nor fatigued and also showing he is not misplaced, inadequate nor discontented—such a man is not likely to cause accidents." (From THE TRIBUNE quotation from Dr. Hulbert's speech before the general session of the annual safety congress at the Stevens hotel).

I don't know whether the quotation is correct or not, but if it is, it is time that some checks be administered to these experts on life and accidents. The man described by the good doctor could not cause accidents because he is dead.

But suppose we assume that the above quoted statement was made seriously. Just what can be made out of, "happily thinking of himself emotionally"? How does one think happily and emotionally of one's self while driving a car, for example? According to Dewey, thinking is a cerebral process resulting from a felt difficulty. Then a man who is described as at ease, adjusted, uncomplexed, contented, etc., could not think of himself because he would have himself no difficulties. In fact, such a man could only bovinely enjoy his state of Nirvana. In that state any sort of activity would be impossible. Words, idle words!

The social implications of the well adjusted as used by idealistic social workers and would-be scientists are interesting. An adjusted person is presumably one to whom the exigencies of existence present no difficulties. A social order containing adjusted citizens would be static, integrated, and, that we say, happy. The nearest approach to such an order may be found among the ants and the bees, where adjustment has extended to biological structure and instinctive activity. Among men a social order of that sort could result only from complete atrophy of rational functions, for the function of rationality is to detect and to solve the problems presented by stimuli to the organism. Since individualism is chiefly rational, to secure an integrated social order could result only from the negation of individualism. In such a scheme the human organism is improperly regarded as a cell is a super-organism. Society then is God and man is vile.

I can't believe that Dr. Hulbert was serious. Perhaps he was merely having a good time. L. E. S.

A PERFECT MISUNDERSTANDING

[Punch (Copyright).]

"Can you hear what I say?"
"No."
"Then how did you know I was saying it?"
"I didn't. I thought you were saying something quite different."

Mae Tinee Gives Closeup of Motion Picture World

Chicago Daily Tribune
THE WORLD'S GREATEST NEWSPAPER
SATURDAY, OCTOBER 5, 1929.

Doris Blake Advises Girls Affairs of Heart and Home

THE HAWK

By ROY VICKERS

SYNOPSIS.

Douglas Dorling, a young British peer, is sent to Dartmoor prison on the perjured testimony of Cora Sefton, an unscrupulous woman in love with him. In revenge, because he snubbed her advances, she swears she saw him kill a policeman in a night club raid.

Dorling is a famous aviator, but to keep this knowledge from his mother and spare her worry, he has been using the assumed name of Douglas Harris; and as Douglas Harris he is tried and convicted.

He is rescued from prison in spectacular fashion, right under the eyes of his guard, by persons unknown; is shaved, dressed in new clothes, and driven to the Gunter hotel, where, to his amazement, he is greeted by Cora. She has registered as his wife.

Cecily Warren, the girl Douglas loves, is also staying at the Gunter. She sees Dorling embraced by Cora on his arrival and jumps to the conclusion he must be secretly married. Disillusioned and heartbroken, she leaves for London.

Douglas meets his father's old friend, Sir Aylmer Granston, in the lobby, and accepts his invitation to drive to London. He escapes from Cora, leaving a note. Immediately she wires Jabez Malleron, well known amateur connoisseur of the arts and a neighbor of the Granstons. As Malleron is decoding the wire, Marthe Perralle, Cecily's maid, calls. She is obviously in his employ. He directs her to bring her mistress within a few days to a town called Mortvaig, in Scotland.

That night, while Dorling is dining with the Granstons, Malleron calls. Later Cecily comes in, not knowing Doug is there. She greets him frigidly, and creates a sensation by announcing she hears he is married.

Doug goes to see Cora, and asks her to explain all the mystery. She refuses, but tells him he is to go to Mortvaig, Scotland, to meet her chief. He agrees, but first visits his mother at Dorling Towers. Cecily's father, Charles Warren, who lives on the fringe of the Dorling estate, calls, and remarks casually that his daughter has taken a job furnishing a Mortvaig millionaire's house. Doug is struck by the coincidence in names. Can it, by any chance, be the same man who is Cora's chief?

At Mortvaig Doug can only learn that, in return for his freedom, he is being blackmailed into a mysterious service as an airplane pilot. He takes off for his first trip, with drugged Cecily is on board, drugged.

Charles Warren, who is in the government secret service, though this is not known to his friends, takes a holiday at home. Detective-Inspector Rason of Scotland Yard calls for a conference. He believes Harris' escape from prison was a carefully planned one, and links it with a gang of smugglers whom he and Warren are pursuing. He has learned that the van in which Doug was rescued to a London furniture company. Warren knows this same company sent Cecily to Scotland. Rason suspects trouble, and wires the Mortvaig police.

Landing at his island base, Doug is shown about by another pilot, Lieut. Beresford. On his return to Mortvaig he is permitted to go down to London for a few days and he decides to shake himself free of the gang. He calls on Cecily to explain everything to her but is told by Mr. Warren that Cecily has disappeared from Mortvaig. Her maid returned without her and could shed no light on the disappearance. When Douglas sees Cecily's maid he remembers that he had seen her at the Mortvaig airdrome and suspects she is one of the gang. With a shock he realises that he must have carried Cecily to the island and that she is being kept a prisoner there by the chief. He decides to return there at once, but does not tell Mr. Warren of his suspicions.

Arrived at the island he asks to see Miss Warren and greatly to his surprise he is allowed to see her. He arranges for her escape and manages to land her in England. He is pursued by a navy plane, however. He flies inland, then heading the plane again toward the sea he drops in a parachute. His plane is shot down in flames and Douglas Harris is presumed to be dead. He hurries to London expecting to see Cecily, but is amazed to learn that in some way his plans miscarried and that she has again been captured by the gang. Hoping to obtain news of Cecily, Dorling meets Cora at a night club. He is drugged and wakes up on a boat at sea. Cecily, is also on board. There is something peculiar about the boat and its passengers.

INSTALLMENT XXXVI.

A WAITING GAME.

Dorling conceded to the captain that his purser and chief steward might be telling the truth.

"The gang who drugged my whisky were quite capable of the rest."

"A gang, eh!" echoed the captain, with a short laugh. "Why should a gang want to put you on this ship—a fortnight's pleasure cruise and back to Southampton. If you think it over, it doesn't seem reasonable."

"Anyhow, the thing is soon settled," he snapped. "Send a wireless to my club or better still to Scotland Yard. They will know of my disappearance by now."

"That's a fine idea!" said the captain enthusiastically. "By jove, Dorling, that will settle the whole thing, of course! I'll have the wireless sent off and we'll talk it over again after breakfast, shall we?"

The enthusiasm puzzled Dorling. To use the wireless was, after all, a very obvious course of action.

"Thanks, but I'm not particularly keen on waiting until tomorrow. You will get a reply within a couple of hours—if you send it now." The last words were spoken with special meaning. "And then," he added, "I'm afraid I shall have to ask you to make for the nearest port."

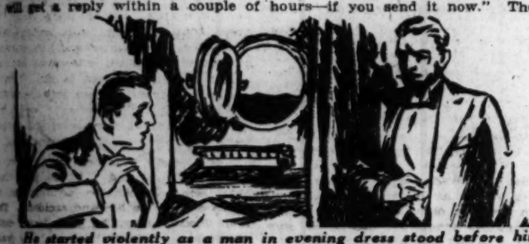

He started violently as a man in evening dress stood before him.

"Make for the—ho! ho!—" The captain cut off his laughter. "Of course, my dear fellow! That—that's what I would have suggested myself."

"It's pretty obvious you don't intend to send the wireless, Captain Marwood. You don't want to prove that I'm telling the truth," he almost taunted. He made for the door. "Very well, I shall tell the truth myself."

"I can't allow you to excite the other passengers," said the captain.

Dorling paid no heed. He banged out of the cabin feeling, as he did so, that it was unwise to run away from the captain.

He descended from the bridge deck and had not gone a dozen steps before the chief steward accosted him.

"Captain Marwood's compliments, m'lord, and would you please go to your cabin?"

From nowhere, as it seemed, four muscular stewards had appeared. There was no doubt whatever that they had been sent to enforce the orders the captain had given by telephone.

With a shrug of the shoulders he made his way to his cabin.

As he shut the door behind him it was locked from the outside.

He sat bolt upright on the edge of his bed trying to guess what they would do with him.

"They can't murder me. Too many people know I'm here. And they can't keep me here forever. A fortnight's pleasure cruise, he said."

He started violently as a man in evening dress stood before him. He had not heard the door being unlocked.

"How d'ye do, Lord Dorling! My name's Steevens. I'm the doctor, you know. The captain said you were feeling a bit dickey. Shall I run the rule over you?"

"No thanks. Nothing whatever the matter with me. I've simply been shoved in here against my will. I asked the captain to wireless my friends and he has locked me up here."

"Him! Sandbagged by a gang of crooks and all that?" asked the doctor.

"D'you mind going?" said Dorling curtly.

"Nothing much the matter with you!" chirped the doctor. "This kidnaping business is one of the earliest symptoms. I'll send you up a little bromide to help you to sleep and you'll have forgotten it tomorrow."

"What about that locked door?" demanded Dorling.

"We'll see about that tomorrow. If you feel fit there'll be no need."

"In that case," said Dorling to himself, "I shall feel fit tomorrow. Then I'll apologize to Captain Marwood. It looks as if this is going to be a waiting game."

On the next morning breakfast was brought to Dorling in his cabin and shortly afterwards the doctor appeared.

Overnight he had not taken the medicine sent to him.

"Hullo, doc!" he said cheerfully. "Pretty good stuff of yours—I slept like a top."

"Glad to hear it. Let's have a look at you." At the end, Dorling asked: "What was I driveling about last night?"

"The usual stuff," was the indifferent answer. "You told the captain you'd been kidnaped."

"Phew! I'd better go and apologize."

"No need. He's used to that kind of thing. It—it often happens on this damned ship."

There was a wealth of feeling in the last words that startled Dorling.

"You don't seem to like the life, doc."

The other laughed with concentrated bitterness.

"D'you think I'd be on the job if—if I were allowed to do anything else?" he said as if he were speaking to himself.

The two men faced each other—between them a secret that Dorling could not then try to fathom. He felt that in other circumstances he and the young doctor would have liked each other.

"No harm in my getting up, is there?"

"No. You're all right. I'll report to the captain. But, look here, mind you don't let me down. If you feel gloomy, come and see me and I'll give you some more bromide. You see, if one patient starts all the others may tune up, too."

"The others!" echoed Dorling. "Are the whole lot of 'em patients?"

"More or less, of course!" said the doctor and then, as if fearing he had said too much, he left the cabin abruptly.

The door was unlocked from the outside before Dorling had finished dressing. As soon as he could he hurried to the deck and a few minutes later he had found Cecily.

"Now—what does it all mean?" he asked as they stood together by the rail, a dozen yards from a noisy game of quoits. "Why do we have to pretend—"

"We have to pretend we're enjoying it, you and I—or they simply think you're mad and lock you up," she said.

"That's what happened to me last night," he broke in and told her all that had happened since he had flown with her to Redcorn and seen her leave the airplane in a motor boat.

"And now," he finished. "I want your yarn. I know the gang held me up and took you away."

"Then you know nearly all there is to know. I haven't the least idea how I got on board. I simply woke up in my cabin."

"Didn't you do anything?"

"Of course! Send for the stewardess. Then they brought the doctor. I told him as much as was necessary—how they had brought me down from the north in a saloon car—that they must have given me something in the night. He simply thought I was raving and sent me a bromide. I soon found that the only thing to do was to agree that I had been raving—just as you did."

[Copyright: 1929: By Roy Vickers]

[Continued Monday].

GASOLINE ALLEY—SKEEZIX TUNES IN

I'M HUNGRY RACHEL. WHAT WE HAVIN' FOR DINNER?
I MAKIN' A SWELL CHICKEN FRICASSEE
OF COURSE COL. CODA HADN'T BEEN LIVING WITH HIS WIFE, MME. OCTAVE, FOR SOME YEARS. ON THE OTHER HAND SKEEZIX IS THE ONLY DIRECT HEIR AND IS ENTITLED TO A LEGACY.
RACHEL IF WE ARE HAVIN' FRICASSEE I GET THE LEGACY!
King.
Reg. U. S. Pat. Off.; Copyright, 1929, by The Chicago Tribune.

'The Lady Lies' Delights Critic 5 Stars Worth

But Her System Only Provides Four.

"THE LADY LIES."

★ ★ ★ ★

[One star means, fairly good; two stars, good; three stars, excellent; four stars, extraordinary; no stars—just another movie.]

Produced by Paramount.
Directed by Hobart Henly.
Presented at the Oriental theater.

THE CAST.

Robert Rossiter.....Walter Huston
Joyce Romer.....Claudet Colbert
Charlie Cuyler.....Charles Ruggles
Jo Rossiter.....Patricia Deering
Bob Rossiter.....Tom Brown
Hilda Pearson.....Betty Gorde
Ann Gardiner.....Jean Dixon
Henry Tuttle.....Duncan Pemworden
Amelia Tuttle....Virginia True Boardman
Bernice Tuttle.....Berna Deane

By Mae Tinee.

Good Morning!

What would you do if you woke up in the morning and saw five stars above a review in this column? [Always supposing, of course, that your first conscious act is to grab for THE TRIBUNE and turn to the movie department.] I ask the question not because there ever WILL be five stars but because I'm curious to know and because I feel like giving five to "The Lady Lies."

It's such a "different" picture, so rich with human understanding, so replete with deep and quiet humor! It deals so honestly and, yes, gayly, with the sort of situation we speak of as "impossible." It is sophisticated. It is tender. It is uncompromisingly if whimsically analytical. It is great because anybody can understand it and because it succeeds in being interesting to everybody.

The lady who lies is a woman who loves a widower who loves her but who is supposed to marry another whose blue blood and Puritan principles will provide suitable background and surroundings for his son aged fifteen or so, and his daughter who is about—thirteen, I should say.

Mr. Rossiter [the widower] has brought this charming and precocious pair up, to face things with him and say what they think on all subjects to him. Convinced by the arguments of bigoted relatives that their adored father is in the clutch of a scarlet woman [yes, they know what that means, too, for believe them they have read!] they take the situation in hand with what results you shall discover when you see the picture.

The film is presented with a wealth of subtle and fascinating incidents. None of the acting could be better than it is. Walter Huston gives a brilliant and sympathetic interpretation of Rossiter, Claudet Colbert is completely winning as Joyce Romer and the two youngsters as represented by Patricia Deering and Tom Brown are an original, intriguing and intensely appealing pair. Patricia reminds you so much of Lois Moran!

"The Lady Lies" is an all talker boasting dialogue and synchronization which are all that the heart could desire.

I don't want to tell you what to do BUT if I were you, I'd go see "The Lady Lies!"

"THE UNHOLY NIGHT."

★ ★ ★ ★

Produced by Metro-Goldwyn-Mayer.
Directed by Lionel Barrymore.
Presented at the Chicago theater.

THE CAST.

Dr. Ballou.....Ernest Torrence
Lord Montagu.....Roland Young
Lady Etra.....Dorothy Sebastian
Lady Vi.....Natalie Moorhead
Butler.....Sydney Jarvis
Maid.....Polly Moran
Orderly.....George Cooper
Majestic.....Sojin
Abdul.....Boris Karloff
Sir James Rumsey of Scotland Yard.....Claude Fleming
Inspector Lewis.....Clarence Geldert
Maj. Mallory.....John Miljan
Col. Davidson.....Richard Tucker
Capt. Dorchester.....John Loder
Lieut. Williams.....Phillip Strange
Lieut. Savor.....John Roach
Maj. Endicott.....Lionel Belmore
Capt. Bradley.....Gerald Barry
Maj. McDougal.....Richard Travers

Yes, sir, another four star movie! [A feast or a famine, isn't it, fans!]

Here we have Messrs. Ben Hecht and Lionel Barrymore working wonders together in their respective capacities of author and director, assisted by one of the best casts ever assembled for one altalker.

Mr. Hecht has done a Van Dyne—meaning, he has written an unguessable mystery story. A dozen times you think you've spotted the master criminal. A dozen times you are wrong. If you can detect the guilty party you're a better sleuth than I am, for my smug deductions landed me—completely up in the air.

You see, don't you, that the story of this piece must not be told you here? The only information I hand you is, that in a London fog occur a series of stranglings that lead Scotland Yard officials—and various other persons—into the home of Lord Montagu where . . . well—the "unholy night" is the night spent in that weird mansion. What happens, I guarantee, will make your blood run cold. [There are several scenes that are almost too gruesome, but these, I imagine, will be out of the film by the time you view it.]

You will be delighted with all of the acting, and most particularly with that of Roland Young. The rôle he plays admirably suits his engaging personality and Mr. Barrymore has drawn him out with sympathy and understanding. Dorothy Sebastian, beautiful as a dream, captures your imagination. The activities of Ernest Torrence, Sojin, and all others concerned keep your eyes popping and your interest at white heat.

"The Unholy Night" proceeds fast and fascinatingly to a smashing climax, dealing out laughs and gooseflesh as it moves on its mysterious way. You'll agree with me, I'm sure, in thinking it one of the best "whodunit" films ever produced.

See you tomorrow.

MICHIGAN'S CHOICE

ALEXANDER G. RUTHVEN.
[Pacific and Atlantic Photo.]

Ruthven Given Presidency at U. of Michigan

Iowan Chosen by Regents After Long Dispute.

Ann Arbor, Mich., Oct. 4.—[Special.]—Dr. Alexander Graham Ruthven, the man who has been doing the work of a president without recognition since last May, today became president of the University of Michigan by a unanimous vote of the board of regents, succeeding Dr. Clarence Cook Little.

Shortly after 5 o'clock Dr. Robbins, assistant to the president, emerged with the announcement, "It's all over, boys, it's Ruthven!"—and thus was ended the long wrangle the regents have engaged in since Dr. Clarence Cook Little tendered his resignation last Jan. 1.

Early in the summer news leaked out that all but two regents, Junius Beal of Ann Arbor and Benjamin Hanchett of Grand Rapids, were in favor of Dr. Ruthven, then dean of administration. No sign of a break in the wrangle appeared until ten days ago when Dr. Ruthven became acting president by a resolution of the regents delegating the powers of the president to the dean of administration. Even this was taken in most quarters as a temporary arrangement which might last indefinitely. Negotiations with President Chase of North Carolina university were rumored.

Mrs. Leroy Cram of Flint, first woman to become a regent, was sworn in this afternoon to succeed Hanchett, who resigned because of poor health, and her vote was for the new president.

The new president is 47 years old. He was born at Hull, Ia., and did his undergraduate work at Morningside college, gaining his A. B. degree there in 1903. He received his Ph.D degree from the University of Michigan in 1906 and immediately began his duties an instructor in zoölogy and curator of the museum of zoölogy. In 1919 he became a professor and also director of the museum.

On Sept. 7, 1907, Dr. Ruthven married Florence Hagie of Ann Arbor. They have three children, Katherine Lenora, Alexander Peter, and Bryant Walter Ruthven. The former was graduated from the university last June and Peter is a junior now.

Dr. Ruthven has conducted expeditions for the museum in various parts of the new world and the results of his research are given in 124 books, pamphlets, and magazine articles.

The Inquiring Reporter

Every Day He Asks Five Persons, Picked at Random, a Question.

The Tribune will pay $5 for each question accepted for the Inquiring Reporter to ask. Send name and address with your question to "Inquiring Reporter," Chicago Tribune. For today's question Stella Armstrong, R. R. No. 2, Roscoe, Ill., was awarded $5.

The Question.

Have you ever ridden in a horse drawn vehicle?

The Answers.

John O'Laughlin, 516 Wrigley building, clerk—I have, and I quite liked the sensation. When I was out in Iowa five years ago I had a buggy ride from the farm to town, a round trip of about fourteen miles. It took a lot of time, for a horse even at a trot doesn't go much faster than one can walk, but it was interesting.

Miss Vera Pafford, 1209 Sherwin avenue, artist—O yes, when I was a small child I spent one summer on a farm and they had wagons and buggies drawn by horses, and I thought it was so much fun. They also had an automobile, but it was the horses that interested me then.

John A. Johnson, 5110 North Ashland avenue, clerk — Let me see now, not that I remember at the moment. I have been in Chicago all my life and I don't believe I ever had that opportunity. I have done horse back riding, but not in a buggy or wagon. Strange to say, I have often wondered how people ever managed to travel in such style.

Mrs. Katherine Trumbo, 1759 North Lincoln street, housewife—I have ridden in horse drawn vehicles all right, plenty of them. I have relatives on a farm in Iowa, so I have had plenty of opportunities to ride in all kinds of conveyances. For a real thrill the horse and buggy is there, because so uncommon now.

Charles E. Mills, Oak Forest, Ill., advertising — Yes I have. I got a bigger thrill about five years ago out of driving a filled hayrack than I have got out of driving a modern high speed car at 85 miles an hour. That load of hay seemed to place me fifteen feet from the ground, and it was an unusual experience for me.

Muzio Returns with Husband for Season of Civic Grand Opera

If the arias of Claudia Muzio, prima donna of the Chicago Civic opera for seven seasons, seem richer and sweeter than even before when she sings next month in the new home of the opera, her inspiration may be traced to an enraptured young Italian below the footlights. He is Renato Liberti, Fascist journalist, and since this August her husband.

Mme. Muzio came back to Chicago yesterday after a year's absence from the company, elated to be in Chicago again, eager to join the old opera crowd in the new opera building, and extremely proud of her young husband with whom she eloped. The couple have established themselves in the bungalow atop the Hotel Morrison. There they will live in their "honeymoon nest," as Mme. Muzio calls it, during the thirteen week season.

"Me, my mother, the maid, the dog—every one eloped." That was the opera star's description of her marriage to Liberti, who is, by the way, her first and only husband. The other "elopers" are sharing the home on the Morrison's roof.

"We met and it was love at first sight. We eloped away from every one else, but the family whom we took along, about 2 o'clock one morning. We went to the smallest watering place we could find to be married. People found out about it, but we traveled in motor cars and kept fifteen days ahead."

The opera star fell into a discussion of the especial merits of a career with marriage, while her husband talked of the most important of subjects—his wife.

"When Mussolini wished farewell to Mme. Muzio," he related, "he wished her especially good luck, because he said she was an ambassador from Italy to another country. He told her that a country is known to another country through its great artists rather than by diplomats.

"Mussolini came to the opera only three times last year in Rome; those were the times when Mme. Muzio sang. Once this year she sang 'Norma,' a special performance for il duce."

Liberati, a leading journalist of Italy, is a nephew of Franco Liberati, director of the government department of dramatic art. While in America he will write articles for the Fascisti on the theater in this country.

* *

U. of Chicago Students Study Stage Craft, Costumes, and Makeup

"Bachelor of make-up", or "Doctor of costume-construction" may be the academic degrees conferred upon future graduates of the University of Chicago's new department, announced yesterday. It is described as backstage craftmanship, the practical lore or costume colstruction, and is now a part of the regular curriculum. The Midway institution is claimed to boast the first university laboratory and workshop in the country for such a purpose.

Mrs. Minna Schmidt, internationally known for her historic figurines, has been appointed lecturer in the department of historic and stage costuming. She will teach two classes a week. Miss Cicely Foster, her protégé and a graduate of the university, will teach a course on a survey of historic costumes.

Under the direction of Mrs. Schmidt, a laboratory has been equipped with all the facilities for the making of actual costumes of various periods. Economy of time and of material will be taught, and business methods will include the punching of a timeclock on the garment work of the students. Plays in the various periods studied will be produced on a miniature stage.

* *

Edith Mason Will Sing at Benefit for Hospital

Miss Edith Mason, Chicago Civic opera star, will sing for the benefit of the Highland Park hospital on Monday evening, Oct. 14. The concert will be held at the Deerfield-Shields High school, Highland Park. The entire proceeds will go to the hospital. Tickets are on sale at the hospital, telephone Highland Park 2550. Mrs. Sellar Bullard is president of the hospital's board of managers.

BEG YOUR PARDON!

Mrs. C. R. Overy, 102 South Park road, La Grange, says she is not the sister of Mrs. Dolly Moore, 30 years old, of La Grange, killed in an automobile accident Sept. 29, as reported in THE TRIBUNE of Sept. 30.

An item yesterday stated Harry Wilk of 5503 Congress street had rewarded Fannie Friedman with a $5 note because she found "$35,000 in jewelry and $500 in cash" in a second hand parlor suite sold by Mr. Wilk and returned it to him. Mr. Wilk said last night that what Miss Friedman found was $45 in money and one $350 diamond ring.

Guns of British Guard Jews in Holiday Rites

Wailing Wall Scene of Military Display.

JERUSALEM, Oct. 4. — [Jewish Telegraphic Agency.]—Eight hours before Jews held services this evening at the western wall of the temple, commonly known as the wailing wall, ushering in the Jewish New Year, 5690, the British authorities took extraordinary precautions to prevent any recurrence of the recent disturbances.

It was disorders on Aug. 5 in the precincts of the wailing wall which led to the Arab attacks and bloodshed.

At 10 a. m. today a formidable military force moved into the bazaar to reinforce the police squads on guard there. Infantry, machine gun units, bombing squads and airplanes were sent to the scene, where the Moslems were about to gather for their sabbath prayers in the mosque of Omar, and the Jews, later in the afternoon, for their rosh hashanah prayers in front of the wailing wall.

Moving from three sides, the military forces took up their position at the citadel of David. Steel helmeted soldiers lined the streets and the dark alleyways leading to the wailing wall. New armored cars recently brought from Egypt occupied strategic positions at the main gates of the old city.

Regulations for the holding of Jewish services at the wailing wall were issued by the military authorities this morning. They stipulated that all appurtenances brought by the worshippers to the wall must be in accordance with dimensions fixed by the government and that no outside objects are to be introduced.

The recently opened door to the right of the wall, leading to the mosque of Omar area, is to remain closed during the Jewish holidays. All traffic past the wall is to be suspended.

The marching in of the troops, bringing with them field kitchens and munition caissons, brought out the crowds which lined the sidewalks along Jaffa road leading to the old city. Airplanes roared overhead.

Chicago Jews Participate.

As dusk fell last night, 300,000 members of the Jewish race began the rites of Rosh Hashonah. They turned to self-examination and preparation for renewed responsibilities of life.

Perhaps the largest gathering among the temples and synagogues was that at the Medinah temple, Cass and Ohio streets. There thousands gathered. A thousand seats were reserved for strangers in the city. These services were under the suspices of Temple Sholom, headed by Rabbi Abram Hirshberg.

Dr. Felix A. Levy spoke at the services of the Emanuel congregation in the Uptown temple, 941 Lawrence avenue, on "The Binding and the Bound." High holiday services will be celebrated in both auditoriums of the South Shore temple, where G. George Fox is the rabbi. On Sunday morning special services for children will be held. The residents of the Hyde Park district will attend services at the temple at 5035 Greenwood avenue, conducted by Dr. Gersch Levi, rabbi of the temple.

* *

Yale Character Expert Will Talk to Principals Today

Mark May, professor of character education at Yale university, will speak at today's meeting of five hundred public school principals and assistant principals in Kimball hall, 306 South Wabash avenue. Prof. May is the author of "Studies of Deceit."

* *

She Will Talk "Shop."

"By-Path of Romance" will be the subject of a talk to be given by Miss Pauline Condit, office manager for Hart, Shaffner & Marx, at the first dinner meeting of the Business and Professional Women's division of the Y. W. C. A. on Monday night at central branch, 59 East Monroe street. She will tell the girls how to find enjoyment in their jobs and how to prepare themselves for better ones.

OCEAN STEAMSHIP MOVEMENTS.

Arrived.	At.	From.
Mexique	New York	Havre
Berengaria	New York	Southampton
Pres. Roosevelt	New York	Bremen
Isle De France	Havre	New York
Pres. Lincoln	Shanghai	San Francisco
Duch. of York	Liverpool	Montreal
Montclair	Southampton	Montreal

Sailed.	From.	To.
Majestic	New York	Southampton
Belgenland	Antwerp	New York
Deutschland	Hamburg	New York
Asia	Marseilles	New York
Stuttgart	Bremen	New York
Frederik VIII	Oslo	New York
Stavangerfjord	Oslo	New York
Conte Grande	Genoa	New York
Pres. McKinley	Yokohama	San Francisco

SOMETHING OUGHT TO BE DONE ABOUT THIS

Soon Men Won't Have a Vice of Their Own Left

BY DORIS BLAKE.

THESE WIMMIN are getting so that men won't have any vices of their own left. Smoking, cocktailing, cussing, stock speculating—and here's James reporting on his wife's poker nights!

A terrible poker gambler the woman has become. Just a year at it and now an incorrigible addict, eating up the husband's savings, running away from home to wherever a poker game in which a woman may participate is going on.

The bridge fiend in woman form has been raising ructions in perfectly good homes for some time past. It's no secret among certain cliques that many a good, hard working man of the house has this trial to bear—and the losses, too. And the ruses to which women resort to cover up their bridge losses would make a story by itself, one of not too pleasant reading, either.

But the poker addict somehow is not without its humorous touch. All of the Saturday nights of jackpots and antes and alibis come home to roost with women taking to the chips.

James' plight, however, does deserve a more sympathetic hearing, in view of the fact that things have come to such a pass that the home was broken up once and now is on the verge of a second disintegration.

"She begged me to forgive her that other time," James tells, "and I did. But three weeks afterward she was off playing poker again and losing. She was all right until she started playing a year ago. She has cost me everything I saved and I won't stand for any more of it."

I hope for James' sake that women respond to the poker cure more readily than men have done in the past. The truth is that I don't know what the cure is, if there is one. Maybe a good scare of withdrawing complete support might bring the woman back to her fireside duties. If that won't do, perhaps she had better be hauled off to court and put on probation for a term.

* *

WASHINGTON SOCIETY

Washington, D. C., Oct. 4.—[Special.]—The British ambassador and Lady Isabella Howard gave a dinner tonight to meet the premier of England and his daughter, Miss Isabel MacDonald, which included the members of the staff of the embassy and a few personal friends of the hosts and the house guests.

The secretary of war and Mrs. James W. Good were the guests of honor at the opening yesterday of the military exposition and carnival at the Army War college held the last three days of the week. Mrs. Stimson, wife of the secretary of state, also was in the party, and they were entertained in the tent of the chief of staff, Gen. C. P. Summerall. The affair is being given for the benefit of the army relief society. Sergt. Alvin C. York, an outstanding hero of the late war, is here as the special guest.

Mr. and Mrs. Edward P. Mellon of New York and Pittsburgh and their daughter, Miss Jane C. Mellon, are spending the latter part of the week here.

* *

VARIOUS EVENTS

The Daughters of the Republic will hold a ball and a "Review of the Days of 1917" this evening on board the S. S. Commodore at the foot of Randolph street.

The first meeting of the Columbia College of Expression alumnae will be held at 2 o'clock this afternoon in Columbia hall at 116 South Michigan avenue.

The Chicago chapter of the fourth division of Illinois D. A. R. will give a reception tomorrow afternoon at the Chicago Woman's club for Mrs. Lowell Fletcher Hobart, president general of the D. A. R.

* *

Americans in London.

[Chicago Tribune Press Service.]

LONDON, Oct. 4.—The following Americans registered at the London bureau of THE TRIBUNE today: Mr. and Mrs. Jacob Leserman, Mr. and Mrs. A. E. Mason, Fred S. Williams, Mrs. A. Opperman, Mr. and Mrs. Edward Nathan, Mrs. Jacob B. Mathies, Mr. and Mrs. Jacob Lipschutz, Robert Lipschutz, Mr. and Mrs. Charles E. Knight, all of Chicago; Mr. and Mrs. James Gough, Forest Park; Hathorn W. McCullock, Frank W. McCullock, Evanston.

DORIS BLAKE ANSWERS

Admit You Were Wrong.

"Dear Miss Blake: The girl I love and I quarreled. It was my fault, due to jealousy. What can I do? JACK."

Admit you were at fault, Jack. She'll admire your frankness and give you another chance.

By His Attentions.

"Dear Miss Blake: How can I find out if the fellow I love loves me?

"KIDDO."

Principally by the attentions he shows you and his efforts to please. When in love a young man is very anxious to do the right and nice thing at all times.

Then the Doctor recommended this

One woman, who had long suffered from a severe case of eczema, writes: "For many months I was constantly bothered. I tried four or five different remedies without success. Then my doctor recommended Resinol. Almost instantly the discomfort stopped.' Try Resinol yourself. The Ointment at night! Wash off with Resinol Soap in the morning! Resinol Soap, too, for general toilet use. Also as a shampoo. *At all druggists.*

Sample of each free. Write Resinol, Dept. 36, Baltimore, Md.

Resinol

WINNIE WINKLE, THE BREADWINNER: *Things Look Bad for the Boss*

AH' HERE'S TH' CONTRACT I'VE BEEN WAITING FOR ALL SIGNED AND SEALED! THAT CLOSES TH' DEAL AND MAKES OVER $30,000. FOR BIBBS PIN CO!! WOW!! WHOOPEE!!!
OCT. 5
WELL, THAT DEAL WITH THE CHENEY CO. IS ALL SIGNED UP!! ISN'T THAT GREAT, MISS WINKLE?? I STAND TO MAKE A PILE OF MONEY!
OH, I'M SO GLAD, MR. BIBBS!!
NOW I'M SURE YOU WON'T OBJECT TO GIVING ME THAT RAISE IN SALARY I'VE BEEN ASKING YOU FOR!
HUH?? -OH-ER WELL, I DON'T THINK I'M GOING TO MAKE SO VERY MUCH PROFIT ON THAT DEAL-
AFTER ALL, IF I COME OUT EVEN ON THAT DEAL, I'LL BE LUCKY—
-ER-AS A MATTER OF FACT, I WOULDN'T BE SURPRISED IF I LOSE MY SHIRT ON THAT DEAL, MISS WINKLE!
BRINKER

Paris Sends Us Bucolic Theme in a Smart Guise

BY JEANETTE EATON.

NEW YORK.—[Special Correspondence.]—Many a sophisticated townswoman protests that she'd like to live in a village. Now a Paris couturier, Normal Nartnell by name, is going to call her bluff. He has designed a composite ensemble called "My Village" which offers suitable habitation for the modish madame. It even provides for moving day. This feat of dressmaking skill is sketched at the top of the page.

Putty colored tweed collared in beige fox fashions the coat. A side closing provides for a front panel of tucking and tucking decorates the lower part of the coat all around. It is slightly fitted, flared and finished with an even hemline. The first small sketch shows a matching tweed skirt topped by an overblouse of tunic length developed in putty colored satin, printed with an all over design representing village scenes. Side pleats at the bottom contrast with horizontal tucking, at the top of which is placed a belt indicating the natural waistline. If the tweed skirt is removed there appears a skirt of matching satin.

What a bonanza for changeable climate like ours! You can start out dressed for winter in the morning and finish the day equipped for a southern temperature. And, by the way, I have already seen on view one costume destined for southern wear. It sponsored a jacquard weave of spun silk in gray-green tones for the cleverly executed frock. This was made with the front panel and bottom in one. Fitted side sections finish the bodice and circular flares are inset in the skirt. Worn with it is a belted coat in soft novelty wool with flared scarf collar. Oracles of fashion predict an ever increasing interest in spun silk as a medium for both blouses and one piece dresses.

A FRIEND IN NEED

BY SALLY JOY BROWN.

Wanted: A Song.

"For some time I have wanted a copy of a song, and I wonder if a reader of your column could give it to me? The first line of the chorus is, 'Honey, stay in your own back yard.'

"R. M."

Most of you have heard this song, and I am sure a number of you have copies of it. If you no longer want yours, won't you send it to this young woman?

Eye Bath Sure Beauty Aid

If you want your eyes to be clear and beautiful, heed the advice of twelve thousand oculists who recommend the eye bath. Once you have the knowledge of washing your eyes, you will realize why Iris, America's Eye Bath, has become an absolute essential with thousands of well-groomed women. Iris is a clear, harmless bath containing boric acid, witch-hazel, menthol, and other astringent cleaners. It relieves tired, inflamed eyes and gives luster and brightness to eyes to make them sparkle and look alive and dancing.

Iris comes complete with eye cup in sterilized dressing-table size at 98c. We guarantee and recommend Iris. Try it today.

WALGREEN *and* ECONOMICAL DRUG STORES

300 Children Plan to Sing at Stock's Silver Anniversary

Some 300 children of the parochial schools of Chicago will take part in Frederick Stock's silver anniversary as conductor of the Chicago Symphony orchestra on Dec. 20 and 21. By arrangement between Mr. Stock and the Rev. Daniel F. Cunningham, superintendent of the school board of the archdiocese of Chicago, a children's chorus of this size will sing at Orchestra hall when Mr. Stock conducts Gabriel Pierne's "Children at Bethlehem." It will be a new work in the orchestra's repertoire.

The training of the chorus will be done in the various schools under the direction of Sister Mary Antonine and the Rev. Edwin Hoover, director of music at the Quigley Preparatory seminary. After the music is learned, the units of the chorus will be brought together for rehearsal with Mr. Stock at Orchestra hall. The schools taking part are St. Barnabas, Visitation, St. Brendan, St. Philip Neri, St. Laurence, St. Rita, Trinity High school, and the Quigley Preparatory seminary.

A new symphony has been composed by Miss Marjorie Eastwood Dudley of 525 Greenwood boulevard, Evanston, for several years professor of musical theory and history at the University of South Dakota. The first movement has been played by the Chicago Civic orchestra, and as soon as the entire work can be tried out by this orchestra for revision purposes it is planned to give it public performance. Prof. Dudley is the composer of a string quartet and several songs and piano numbers. E. M.

Expects Boy Singer to Be Feature of Paulist Choir Fete

When the famous Paulist Choristers of Chicago appear in concert Oct. 10 at the Chicago stadium, John Rogers, 12 years old, will have a chance for national distinction as a singer.

That is what Father O'Malley, choir director, predicts. A year ago, when John joined the choir, his voice seemed like that of other boys. But when the director gave him lessons he discovered unusual ability. Father O'Malley described the boy's voice as phenomenal and thinks he will prove to be the star of the entertainment.

M. Dupre, concert organist, will arrive next week to inspect the organ recently installed in the stadium. He is the organist of Notre Dame cathedral and is internationally known. Tickets for the joint concert are on sale.

* *

NEW YORK SOCIETY

New York, Oct. 4.—Mrs. Cornelius Vanderbilt left for The Homestead, Hot Springs, Va., to remain for several weeks.

The marriage of Miss Constance Delanoy, daughter of Mrs. Charles G. Cornell, and Mr. Maclean G. Hoggson will take place on the afternoon of Nov. 18.

The marriage of Miss Elizabeth F. Gleason, daughter of Mr. and Mrs. Carlisle Gleason, to Mr. James Andrew Moffett II. will take place on the afternoon of Nov. 27.

BEAUTY ANSWERS

BY ANTOINETTE DONNELLY.

G. S.: THE SENSIBLE WAY TO reduce is by diet and exercise—not do you want to lose weight too rapidly. A girl of 21, 5 feet 3 inches, should weigh 123 pounds, according to standard tables. You may accomplish this reduction by following suggestions in my booklet. Send a stamped addressed envelope for it.

THOMPSON'S SATURDAY SPECIALS

Any 2 for $1

Marcel	*Haircut*
Water Wave	Shampoo
Manicure	Henna Rinse
Facial	Eyebrow Arch

Permanent Waves

Positively most sensational offer in town. Guaranteed $10 val., **$3.50**

Genuine Realistic

Here is the perfect wave that requires no finger waving or combs..... **$6**

Skilled Licensed Operators Only

39 So. State

Mentor Bldg. Suite 302

Dearborn 8740 8:30 A. M. to 7 P. M.

MOTION PICTURES DOWNTOWN | MOTION PICTURES DOWNTOWN | MOTION PICTURES DOWNTOWN

A REMARKABLE GROWTH—AND THE REASON!

TEN YEARS AGO Balaban and Katz theaters played to 750,000 people a year. TODAY Balaban and Katz theaters provide entertainment for over 750,000 people every week. The reason for this remarkable growth is obvious—Chicago knows that every important producer of motion pictures presents his outstanding productions in these theaters.

THE FINEST PROOF OF THIS is contained in the advertisements below.

PUBLIX-Balaban & Katz WONDER THEATERS

CHICAGO RANDOLPH STATE LAKE

Doors Open 10:45 A. M.

NOTICE To preserve the climax - surprise, we are seating no one during the last reel of this sensation.

All-Talking Society Melodrama-Mystery

"The UNHOLY NIGHT"

Metro-Goldwyn-Mayer Drama

Spiritualistic Seances Solve London Fog-Secret

BEN HECHT wrote this fascinating innovation. LIONEL BARRYMORE filmed it in endless thrills, with a perfect cast.

Dorothy Sebastian, Roland Young, Ernest Torrence, John Roche, Richard Tucker, Sojin

On the Stage 'HARLEQUINADE' Comedy-Spectacle

Orchestral Feature "THEME SONGS"

ORIENTAL RANDOLPH near STATE ST.

TODAY—Doors Open 10:45 A. M.

DON'T cheat your heart—Hear this all-talking drama of a great love! *Hear it today!*

"The LADY LIES"

A Paramount Picture

CLAUDETTE COLBERT

WALTER HUSTON CHARLES RUGGLES

On the Stage—He's Back Now! AL KVALE Chicago's Jazz Jester back with Collegians —in— 'Honeymoon Cruise' Frolicksome, nautical jazz JOE PENNER

Next FRIDAY! ABE LYMAN IN PERSON WITH HIS BAND

UNITED ARTISTS RANDOLPH at DEARBORN

Continuous from 9 A. M.

His First All-Talking Romance—and His Best Picture, Unqualifiedly

Midnite Show TONITE Regular Admission price.

Ronald Colman

Samuel Goldwyn's finest production with incidental songs

"BULLDOG DRUMMOND"

"You'd better not miss it. It keeps you guessing, gasping, laughing." —Mae Tinee, Tribune.

Talking Comedy LAUREL & HARDY "Perfect Day"

ROOSEVELT STATE NEAR WASHINGTON ST.

At 9 A. M. Midnite Show Tonite

His Funniest Stories, His Tenderest Sentiment and 7 Best Songs—

al Jolson

Warner Bros. Vitaphone

with "Sonny Boy" DAVEY LEE

"Say it with Songs"

Your heart will melt when you hear him sing "LITTLE PAL"

McVICKERS MADISON NEAR STATE ST.

Doors Open 9 A. M. Midnite Show Tonite

IT'S HANDING THIS COCK-EYED TOWN ITS BIGGEST LAUGH!

Something new in love-making and in fighting by a master pair

"FLAGG" and "QUIRT" of "WHAT PRICE GLORY" are at it again and now THEY TALK THROUGHOUT!

The COCK-EYED WORLD"

William Fox howl!

VICTOR McLAGLEN EDMUND LOWE LILY DAMITA

MOTION PICTURES DOWNTOWN | MOTION PICTURES DOWNTOWN | MOTION PICTURES DOWNTOWN

ON STATE ST. AT LAKE ST.

Doors Open 10:30 A. M. Price 35c to 1 P. M.

R-K-O STATE-LAKE RADIO-KEITH-ORPHEUM

JACK DEMPSEY IN PERSON

The idol of the sports world in an intimate and revealing playlet written specially for him by Willard Mack

5 OTHER ACTS OF RADIO-KEITH-ORPHEUM VAUDEVILLE

HAROLD YATES AND HAL LAWLEY

Galla Rini & Sister | Alice & Sonny Lamont | La Salle & Mack Dack Shing & Co.

A Love Racketeer Without a Conscience!

"The DELIGHTFUL ROGUE" with ROD LA ROCQUE

Lastro, gay prince of lovers, king of renegades, sweeps into port. Nydra, Titian-haired dancing girl of the Barbary, soft and glamorous, with magic lure in her eyes, smouldering passion in her touch.

ALL-TALKING ROMANTIC SPECTACLE

ORPHEUM STATE at MADISON

2 P. M. to 12 Midnite

IN THE HEADLINES GRANT WITHERS

The Critics All Loved This Zippy, Snappy Front Page Stuff!

"It's exciting . . . a hectic and amusing picture of newspaper life, painfully pictured" —Mae Tinee, Tribune.

"Exceptional cast . . . excellent newspaper film drama" —Carol Frink, Examiner.

"Very enjoyable" —Doris Arden, Times.

"Take a look . . . you ought to like this one" —Clark Rodenbush, Daily News.

MONROE MONROE at DEARBORN—Continuous

TONIGHT AT TWELVE

JUST three words, written on a plain piece of paper. But the scandal they unearthed among the wives and husbands of a smart society group! Indignation flashed in the eyes of the woman as they were accused—and disappeared under the fear of discovery!

ALL TALKING with MADGE BELLAMY

Fox Movietone News

CASTLE STATE AT MADISON

—SECOND SMASHING WEEK—

ALL TALKING

ALL SINGING DRAMATIC SENSATION!

"STREET GIRL"

with BETTY COMPSON

Jack Oakie—A Radio Production

NORTHWEST

ALAMO 3641 W. CHICAGO AV. IN SOUND

"BLACK MAGIC" Josephine Dunn Henry B. Walthall Latest "Collegians" and Acts

CRYSTAL North Ave. Near California

All Talking Mystery Thriller "Greene Murder Case"—Wm. Powell Star Acts in Sound Eddie Cantor—Havell Bros.—Talking Comedy

TIFFIN NORTH AVE. AT HARLOW

LON CHANEY "THUNDER" Mighty Sound Drama of Roaring Rails

COMMODORE 3105 Irving Park Blvd. DOUBLE FEATURE

See and Hear "Black Magic" with Henry B. Walthall. Also Part Talking—"Man and the Moment" with Billie Dove and Vita. Acts

RIVOLI 4380 ELSTON

ALL TALKING "Greene Murder Case"—William Powell COMEDY—ACTS

AVON 3325 FULLERTON AVE.

Doors Open at 10:30 All Talking—"THE FALL OF EVE"

MONT CLARE Grand Ave. at Harlem MATINEE DAILY

A TALKIE—"WONDER OF WOMEN"

IRVING Irving Park Blvd. & Crawford IAN KEITH DOROTHY REVIER—"LIGHT FINGERS"

PATIO 6000 Irving Park Blvd. Talking Picture GEORGE BANCROFT—"Thunderbolt"

Advertise in The Tribune

Trick Lighting to Aid Hospital Fashion Show

BY THALIA ——.

The setting for the third annual fashion show to be given by the women's board of St. Luke's hospital on Oct. 22 at the Stevens hotel is to be something quite startling and effective, according to Mrs. Walter Wolf's report made yesterday at a luncheon given by Mrs. Henry Faurot Jr. and Mrs. Charles Glore at the Casino.

Mrs. Howard Linn is seeing to the plans for the setting, which is to be the last word in modern art, severe and plain, like the new façades that have been put on all the famous dressmaking establishments in Paris. A trick lighting device, first used by the Moscow Art theater and designed to give either an outdoor or indoor background by a turn of the switch, will illuminate the scene as the picked mannequins parade the new fashions. Mrs. George A. Ranney is in charge of the models and is inviting them to meet for tea at her residence next Monday.

The board is delighted that Ned Wayburn is coming to drill the mannequins in the proper stride and pivoutting gait to display the clothes, and more than $12,000 worth of advertising has already been sold.

Present at the lunch yesterday were Mrs. Lewis L. McArthur, Mrs. Selim McArthur, Mrs. Sterling Morton, who is a new board member; Mrs. Charles Pierce, Mrs. Edwin W. Ryerson, Mrs. Augustus Eddy, Mrs. Russell Kelley, Mrs. John W. Gary, and Mrs. Edwin Ashcraft.

Mrs. Barbara Granger Cowles wore beige velvet, a matching hat, and carried a bouquet of yellow roses and lilies of the valley for her wedding yesterday noon to Chester De Witt Shepard. The service was read in the chapel of the Episcopal Church of the Holy Spirit in Lake Forest, with only the families of the bride and groom and a few friends present.

Mrs. William Mitchell Blair, who was her sister's only attendant, wore wine colored velvet and carried Talisman roses. A wedding breakfast at the residence of the bride's parents, Mr. and Mrs. Alfred H. Granger, followed the service. Donald Shepard was best man for his brother. Mrs. Cowles' little girls, Sally and Mary Hoyt, had little bouquets to hold as they stood beside their mother during the ceremony, and afterward at the wedding breakfast there was a special table for them, their cousins, the Blair boys, and for Kathleen and Betty Lord, the daughters of Mrs. Russell Lord.

The tables for the breakfast were decorated with arrangements of autumnal fruits.

Married Yesterday

MRS. C. DE WITT SHEPARD.
[TRIBUNE Photo.]

Mrs. Barbara Granger Cowle of Lake Forest and Chester De Witt Shepard were married yesterday at the Church of the Holy Spirit in Lake Forest. They will reside in Neenah, Wis.

The Chicago committee of Arden Shore will hold its first meeting on Monday morning at 10:30 o'clock at the Illinois Women's Athletic club. Mrs. Herbert S. Nock, Chicago chairman, has already issued invitations for the annual ball to be given for the benefit of Arden Shore camp on the night before Thanksgiving, Nov. 27, at the Palmer house. Miss Barbara King is in charge of the box sale and will have as assistants Miss Betty Dixon, Miss Barbara Poole, Miss Marianne Stevenson, Miss Jean MacLeish, Miss Louise Badgerow, and Miss Jean Stevens.

The Cliff Dwellers are to give a dinner on Tuesday evening for the staff and company of the Goodman theater on the occasion of the opening that evening of their new season beginning with "Romeo and Juliet." Among those who have made reservations for the opening performance are the William O. Goodmans, Percy Eckhart, Mr. and Mrs. Cyrus Hall McCormick, Mr. and Mrs. Cyrus McCormick Jr., Charles H. Swift, Arthur Bissell, John W. Root, Lorado Taft, and Mr. and Mrs. Charles H. Worcester.

The board of directors of the Woman's National Republican club has issued invitations for a luncheon on Thursday next at 12:30 o'clock at the Chicago Woman's club for Mrs. Jacob Baur, president of the club. Mrs. Baur is to discuss her impressions of Europe, gleaned on her recent trip as delegate to the convention of the International Chamber of Commerce held at Amsterdam this summer.

The English Speaking Union has cards out for a tea for Maurice Browne, co-author of "Wings Over Europe" and producer of "Journey's End," and members of the Chicago companies of those two plays on Monday, Oct. 14, at 3:30 o'clock at the Arts club.

Dr. and Mrs. Vernon Herbst, who are on their way to India to visit the Maharajah of Mysore, his son, the Uvaraj, and the Gaekwar of Baroda, entertained in New York City at the Savoy-Plaza to welcome the Maharajah of Kapurthala, who landed in the United States this week.

The Herbsts, with Mrs. Herbst's son, Richard Rosenwald, her daughters, Miss Elinor Rosenwald and Mrs. Aida at the annual meeting yesterday and the other officers are Miss Roberta Harvey and Miss Jeanette Peterkin, vice presidents; Miss Eileen McGuire, recording secretary; Miss Virginia Dixon, corresponding secretary, and Miss Margaret Sinclair, treasurer.

Mr. and Mrs. Edgar Francis Burch Jr. are to give a tea tomorrow for Miss Rosma Burnett Hengen, whose engagement to Mrs. Burch's brother, Victor Hugo Schulze, was announced recently, and for Mr. Schulze. The party will be the first to be held in the Burches' new residence. Miss Hengen and Mr. Schulze are to be married on Armistice day, Nov. 11.

Mr. and Mrs. William Wilson Renshaw of 1320 North State street and their son, Frederick, have returned from a two months' trip through the Canadian Rockies and California.

Mr. and Mrs. Adolph Gartz Jr. of 232 East Walton place and Miss Gail Gartz were to sail at midnight last night of the S. S. American Legion for Rio de Janeiro and Buenos Aires.

* *

N. U. ROMANCE

MRS. J. S. DAME.
[Lambihl Photo.]

Announcement is made of the marriage of Miss Hazel Beatrice Stevens, daughter of Mr. and Mrs. Francis O. Stevens of Elmhurst, to James Stokes Dame, son of Mr. and Mrs. S. J. Dame of Northport, Mich. The bride and groom are graduates of Northwestern university.

Catherine R. Tabor, sail today on the Bremen on the first leg of their lengthy trip, and the maharajah, heading in the opposite direction, will be in Washington today and tomorrow, and will arrive in Chicago on Tuesday next to be the guest of the Ira Nelson Morrises. And in case you'd like to know, the maharajah is addressed as "Your Highness."

Mrs. Daniel Peterkin Jr. was elected president of the Lighthouse Volunteer

Thirty Nuns Take Final Vows to Shun the World

MILAN, Italy, Oct. 4.—An incident recalling the religious enthusiasm of the middle ages afforded a sharp contrast with its modern surroundings yesterday when thirty nuns voluntarily submitted to the strictest form of lifelong seclusion at Rondo della Cagnola, once Lombardy's industrial center. Cardinal Schuster, archbishop of Milan, performed the ceremony. The cardinal and the clergy of Milan walked up the aisle of the monastery chapel between a double line of chanting monks holding lighted tapers.

Cardinal Schuster celebrated high mass. Then he addressed the nuns kneeling around him, telling them that their giving up beauty, riches, friends, and even the liberty of talking to each other is a great investment for future heavenly happiness.

The nuns then received communion from the cardinal while repressed sobs from different parts of the chapel indicated the presence of the nuns' relatives.

Following the celebration of mass the cardinal and the monks put on snow white hoods and proceeded to the convent, followed by a large crowd anxious to see the sacred premises for the last time. The cardinal gave his final blessing to the nuns. The convent doors slowly closed.

Here Are Chances to See Sir Joshua's, Raeburn's Paintings

BY ELEANOR JEWETT.

Possibly the most impressive exhibition in the galleries today is that of eighteenth century English portraits at the Anderson galleries. A magnificent piece of portraiture and of painting is the canvas depicting John Hunter, painted by Sir Henry Raeburn. Another striking portrait is that of Dr. Charles Burney by Sir Joshua Reynolds.

The art of painting never was more in its flower than in England in the eighteenth century. The painting of children and of women never was, before or since, more of a delight and art. Reynolds, Romney, Gainsborough — those three names flourished then. The work those men did is as alive and vital today as it was when first completed.

In the current show there is "A Young English Prince" by Gainsborough and "Miss Reade" by Sir William Beechey. Beechey was another portrait painter of extreme finesse. John Opie's "Self Portrait" is an interesting canvas. "Penelope Cotes" by Sir Francis Cotes is charming, and the portrait of the countess of Pomfret by Reynolds is brilliant.

There are some twenty paintings in the exhibition. One or two landscapes break the ring of portraits, but for the most part this is a distinct collection of portraits and as such has added weight from the circumstances of the sitters and the fineness of the painting. After looking at them long it becomes a puzzle how much of the modern portraiture has the standing it has. A "modern" portrait is nowhere beside one of these finished, exquisite, and sturdy paintings.

The exhibition will continue into the month.

* *

Gwen Lee, Charles Kelly, Both in Movies, to Marry

Hollywood, Cal., Oct. 4.—[Special.]—Gwen Lee, blonde film actress, and Charles Kelly, musician, who recently acted as a theater master of ceremonies around Chicago, are engaged to be married. Miss Lee announced the engagement today. They met when Miss Lee began her picture career in Hollywood six years ago, and recently they played together in a film called "Lord Byron of Broadway."

Changing Styles Offer Longer Skirts, Lines Still Are Slender

The era of bustles and hoop skirts has not returned, it is being approached, according to the style show held yesterday noon at the Illinois Women's Athletic club. Corsets have returned—for at least some women, if they want to wear the suavely fitted tops of the bouffant brocaded evening gowns.

The afternoon gowns abound in lace berthas, usually hanging lower in back than front, and with huge bows of material in the exact location of the bustle and giving a similar curve. Skirts trail in the back and dip on the sides, in ruffles of lace, in scallops of moire, and flowered satin. If buckles exist they, too, are in the back, holding in folds of material at the bustle location. There is a noticeable lack of jewelry.

The evening clothes follow the same general plan, filmy lace draping snug, sleek bodices, skirts trailing backward, bouffant from a waistline nearer the original location than it has been for years. Many of the gowns follow Chanel's idea of a cape back, the long bertha effects trailing the wide, low cut line off the shoulders.

Brocades, moire, and flowered silks predominated at yesterday's show, the evening gowns extremely low cut but softened in neckline.

Dr. C. C. Morrison Will Talk Next Friday About Peace

Dr. Charles Clayton Morrison, editor of the Christian Century, will address the women's department of the Chicago Church federation on "Are We in Sight of World Peace," on Friday, Oct. 11, at a luncheon in the Hotel La Salle. The women's department is the delegate body representing the women's societies of the Protestant churches over the Chicago area. Mrs. John W. Lear, president, will preside.

* *

Class for Housewives.

Classes for housewives and school teachers will open through the extension department of Rosary college this morning from 10 o'clock until noon at Visitation High school.

3 DAYS LEFT
Before the World Series
To Install Your
HUMLESS Majestic
Lyon & Healy
Wabash at Jackson, 870 East 63rd St., 4047 Milwaukee Ave., 4646 Sheridan Road, 3410 Devon Ave., 4710 Lincoln Ave., In EVANSTON: 615 Davis Street, In OAK PARK: 123 Marion Street
OPEN EVENINGS

Stone's Superior Permanent, $3
Stone's Realistic Permanent, $4
HAIR TRIM, SHAMPOO, MARCEL, MANICURE, FINGER WAVE, EYEBROW ARCH 50c
Stone's Special Scalp Treatment, $1
For Dandruff and Falling Out Hair
HAIR DYEING, By Specialists $3.50 UP
STONE'S
6 W. Randolph St., Entire 6th Floor, Corner State and Randolph
Phones, Franklin 2830, Dearborn 2432
1046 Wilson Ave., 2d Floor
3222 Lincoln Ave., 2d Floor
2628 Milwaukee Ave., 2d Floor
3958 W. Madison St., 2d Floor
6312 Cottage Grove Ave., 2d Floor
6306 S. Halsted St., 2d Floor
11024 S. Michigan Ave., 2d Floor
Shops Open 9 A. M. to 9 P. M.

MOTION PICTURES MISCELLANEOUS

Greater TALKIE Theaters

Dearborn — Division at Dearborn — DOORS OPEN 1:30 P. M. — All-Talking Romance "DARK STREETS" — Jack Mulhall—Lila Lee — STAR ACTS IN SOUND — Talking Comedy—Living News Weekly — Chicago's most intimate talkie theatre.

CONGRESS — Milwaukee and Rockwell — THOMAS MEIGHAN In His First Talkie "THE ARGYLE CASE" — All-Talking Mystery — STAR ACTS IN SOUND — Bob Nelson, Fred Ardath, Francis Kelly
WINDSOR 1225 N. Clark — All-Talking Drama — H. B. Warner in "THE GAMBLERS"
COVENT 2653 N. Clark — JACK MULHALL — All-Talking Romance, "Dark Streets"
LAGRANGE 24 S. 5th, LaGrange — All-Talking Mystery — M. Powell in "Green Murder Case"
BERWYN 52nd and Ridgeland
BELPARK 3131 N. Cicero
STATE 631 W. Madison
LON CHANEY in Sound Thriller "THUNDER" Phyllis Haver
VARSITY 1710 Sherman, Evanston — WILLIAM HAINES in Sound Romance, "SPEEDWAY"

AUSTIN
SYMPHONY Chicago Ave. at Cicero — America's Boy Friend Chas. Buddy Rogers, 'The River of Romance' — On Our Stage—Speedy Vodvil — AL COPELAND AND BOYS
MANOR 5609 W. NORTH AVE. — WILLIE DOVE—"The Man and the Moment" — TALKING PICTURE—STAR ACTS
PLAISANCE 466 N. Parkside at Lake Side MIX—"Son of the Golden West"
IRIS 5743-47 CHICAGO AVE. — Sound, Music, Effects — Josephine Dunn—"Black Magic"—Vit. Vaud.
PARK LAKE AT AUSTIN — RICHARD DIX—"THE QUARTERBACK"

SOUTH
PICCADILLY 79th at Stony Island — Matinee Daily, 1:30 — All-Talking and Singing — SOPHIE TUCKER "HONKY TONK"
PEOPLES 79th and Halsted — Matinee Daily 1:30 — All-Talking — H. B. WARNER "THE GAMBLERS"
REGAL South Park Way at 47th St. — Romance and Mystery in Thrilling All Talker "MASQUERADE" with Lella Hyams and Alan Birmingham — Princess Mysteria and Sara Martin with HAL BAKAY in Supernatural Stage Presentation
K-L-O ENGLEWOOD 63rd and Halsted — Mat. 25c 1 to 6 P. M. — All Talk, All Laughs, All Thrills "COLLEGE LOVE" — DOROTHY GULLIVER—DOROTHY LEWIS — Keith-Orpheum VAUDEVILLE
RAMOVA 35TH AND HALSTED — WILLIAM COLLIER — Talking Comedy "All Talking Picture Festival—"King of the Kongo"—The Greatest Serial Ever Made in Sound and Talking
HARVARD 63RD AND HARVARD — A TALKING PICTURE — "She Goes to War"—Eleanor Boardman — VITAPHONE ACTS
LEXINGTON 1161 E. 63RD ST. — MATINEE DAILY — All Talking Drama—"THE VALIANT" — PAUL MUNI—JOHN MACK BROWN — VITAPHONE ACTS
ROSELAND-STATE Michigan-110th Pl. — Matinee Daily — ANNA GARBO—"The Single Standard" — ADULTS ONLY

MOTION PICTURES SOUTH

CAPITOL 79th & Halsted — Doors Open 1:15—35c and 15c Until 6 — The Radiant Melody Romance — Duplicating on the South Side its smashing, amazing Loop hit! Joy-fired laugh-loaded tale of New York's children of midnight.
"STREET GIRL" — With BETTY COMPSON — Jack Oakie, Joseph Cawthorne and Ned Sparks — the greatest trio of comedians ever assembled in one picture — On the Stage—Charlie CRAFTS in 'FALL FOLLIES' Glowing Harvest Revue With WARREN & O'BRIEN and other stars

AVALON 79TH AND STONY — 35c and 15c Till 6 — Come On! The whole South Side's turning out to welcome him back! — What a Celebration! — TED LEARY — Brilliant new Master of Ceremonies — Returning to the South Side direct from his triumphs in Pathe Talking comedies. — Come on, Meet him in "Hello Everybody," with AURIOLE CRAVEN and a host of big-time stars — On the screen — Rollicking collegiate romance. . . All-singing, dancing and talking frolic with a campus-ful of capering co-eds. YOUTH! SPEED! PEP! MUSIC! — "Words and Music" — with LOIS MORAN, TOM PATRICOLA, Famous comedy classics remodeled AND A BIG CO-ED PAJAMA CHORUS

GROVE 76th and Cottage Grove — "DARK STREETS" Starring JACK MULHALL — First Dual Role of Talking Pictures
JEFFERY 71st and Jeffery — "Four Marx Brothers" — The Year's Greatest Laughing Hit — You Will Roar with Laughter
STRATFORD 63RD AND HALSTED — 25c and 10c Until 6:30 — William HAINES in the Roaring, Racing Romance "SPEEDWAY" — —Also— Big New Stage Frolic
HIGHLAND 79th and Ashland — ELINOR BOARDMAN "SHE GOES TO WAR" — Soul-Gripping Drama — A Modern Maid War Heroine
COSMO 79th and Halsted — All-Talkie — JOHNNY MACK BROWN "THE VALIANT" — Pathe Comedy, 'Sweet Sabine'
W. ENGLEWOOD 63d and Ashland — "MIDSTREAM" — Comedy—Fox News
OAKLAND SQ. Drexel and Oakwood — ALL TALKING DRAMA "THE VALIANT" — PAUL MUNI — JOHN MACK BROWN
MARQUETTE 63RD AND KEDZIE — Double Attraction — TALK AND SOUND — Billie Dove—"Man and the Moment" — Also Josephine Dunn—"Black Magic"
KENWOOD 1225 E. 47TH ST. — LEWIS STONE—"WONDER OF WOMEN"
JACKSON PARK Stony Island at 67th — First Outdoor 100% All Talking Picture—"In Old Arizona"
NEW REGENT 6826 S. HALSTED — Double Feature — All-Talking "Light Fingers" also "Black Magic"
HIGHWAY 63RD AND SO. WESTERN — SOUND AND TALK — 2—Big Features—2 — "Man and the Moment" with Billie Dove — Also Josephine Dunn—"Black Magic"
CHELTEN Exchange Ave. at 79th St. — Sound and Talking — LEWIS STONE—"The Wonder of Women" — Also All Talking Comedy
COLONY 59th and Kedzie — MARY PHILBIN—"GIRL OVERBOARD"
SHORE 75th St. at Kingston Ave. — Mystery Talking Thriller — "Mysterious Dr. Fu Manchu"—War. Oland
HARPER 53RD AND HARPER — Cont. 6:30 to 11:30 — ANNA Q. NILSSON—"BLOCKADE"

MOTION PICTURES MISCELLANEOUS

EVERY MONTH GREATER SHOWS AT MARKS BROS.

CROWDS ATTENDING THE GRANADA AND MARBRO THEATERS LAST NIGHT

Acclaimed the superb acting of Broadway's Most alluring star,

ANN HARDING,

as the greatest ever presented on the living screen! Her portrayal of the faithful but misunderstanding young wife has been hailed as the most astoundingly dramatic role of her career! You cannot afford to miss this mighty drama of modern marriage and divorce.

SEE IT TODAY!

All Performances De Luxe Today at Both Theaters
Granada Doors Open 1:30 P. M. "OWL" Midnight Show Begins 11 P. M.
Marbro Doors Open 12:30 P. M. "OWL" Show Begins 12 Midnight

GRANADA-MARBRO — SHERIDAN at DIVON — MADISON 4400 WEST — It's Here! The Perfect All-Talking Picture! — AWARDED ★★★ by Mae Tinee — BROADWAY'S MOST BEAUTIFUL STAR ANN HARDING IN THIS STARTLING STORY OF MODERN LOVE — CAN A HUSBAND LOVE ANOTHER WOMAN AND YET REMAIN FAITHFUL TO HIS WIFE? — This Mighty Drama of—Tender Love—Bruised by Wedlock—Battered by Petty Jealousies of Modern Marriage and a Wife—Who Sees Her Husband Slipping Away From Her Into the Clutches of Another Woman—Is a Vital and Important Message of Today —and One That Every Man and Woman Should See and Hear. — It's Parisian, romantic, flaming and intimate, and has been brought to you direct from its record run at the Studebaker Theater. — IT IS ON BOTH SCREENS — PARIS BOUND

GRANADA STAGE — EDDIE JOYCE in a new and fantastic stage revel; Theodore "ART A LA MODE" of Broadway's Most Clever Dancers; SERGE FLASH, the Cliff Hangers, and many others. So sing the Vitaphone—HAL HALPERIN, Fox Movietone News. Doors Open 1:30 P. M. Mat. Prices 35c to 6 P. M. All Shows De Luxe.

MARBRO STAGE — BENNY MEROFF — All Orchestra in "COLLEGIANA" Tuneful Collegiate Revue with Cliff "Ukelele Ike" Edwards, Dorothy Stone, Charles "Buddy" Rogers, Nancy Carroll, Stanley Smith and Bella Vitaphone Artists. — HAL HALPERIN, Fox Movietone News. Doors Open 1:30 P. M. Mat. Prices 35c to 6 P. M. All Shows De Luxe.

EXTRA! IT STARTS TOMORROW AT THE MARBRO — Benny Meroff's CUTE CLUB at the First Stage Show Performance

MOTION PICTURES MISCELLANEOUS

Publix-BALABAN & KATZ WONDER THEATERS

PARADISE-UPTOWN-TIVOLI — CRAWFORD near WASHINGTON — BROADWAY at LAWRENCE — COTTAGE GROVE at 63rd St.

ALL-TALKING, ALL-EMOTIONAL — The most famous stage drama in 25 years becomes the most famous dramatic talking production of 1929. You'll Never Forget It. — Hear the Heart of a Woman Speak! — Hear her story of sin . . . of a love that conquered brutality . . . of degradation in a world of men. A great cast, a great piece of direction by Lionel Barrymore! — "Madame X" — RUTH CHATTERTON — RAYMOND HACKETT — LEWIS STONE

PARADISE — 35c Price—1:00 to 6:00 — Midnite Show—11:30 P. M. — MARK FISHER in the Melody Revue "ROOF GARDEN REVELS" — EXTRA—Song Novelty "CHINATOWN, MY CHINATOWN"

TIVOLI — 35c Price 12:15 to 6 — Stage Frolic 'RAH, RAH, RAH of 1929' — With a Real Plot 'n Everything—with ART FRANK — FRANKIE MASTERS and Band in "Hollywood Hits"

UPTOWN — 35c Price—12:30 to 6 P.M. — Lou's back with sparkling new tunes — LOU KOSLOFF and His Entertainers in "SURPRISE PARTY" — With ZELAYA, the Comic Planologist

See It! Hear It! "STREET GIRL" at the TOWER Melody Triumph — FIRST with the BEST TALKING PICTURES

NORSHORE — HOWARD near CLARK ST — 35c Price 1:30 to 6 P. M. — TOM MEIGHAN All-Talking — "THE ARGYLE CASE" — H. B. WARNER—LILA LEE — "Dear Teacher" Talking Comedy

HARDING — Milwaukee at Sawyer — 35c Price 1:30 to 6 P. M. — All-Talking All in Color "ON WITH THE SHOW" — "Dear Teacher" Talking Comedy — Other Acts

SENATE — MADISON at KEDZIE — 35c Price 1:30 to 6 P. M. — All-Talking 'FAST COMPANY' — Evelyn Brent — OUR GANG Hear Them — "Sympathy" Talking Skit

RIVIERA — BROADWAY at LAWRENCE — 35c Price 1:30 to 6 P. M. — Evelyn Brent—All Talking — "WOMAN TRAP" — Hal Shelly, Chester Morris — "Dear Teacher" Talking Riot And Other Talking Acts

MARYLAND 63rd ST. at MARYLAND — 4 MARX BROS. All-Talking "COCOANUTS" — Matinee Only "KING OF KONGO" Talking Serial

CENTRAL PARK 3535 Roosevelt — Lila Lee, H. B. Warner — "THE GAMBLERS" — ALL-TALKING Melodrama

TOWER — 63RD at BLACKSTONE — KID KLUB AT 1 P. M. — All-Talking "STREET GIRL" — Betty Compson — "Dear Teacher" Talking Comedy — Other Acts

NORTH

ASCHER BROS. DIVERSEY CLARK at DIVERSEY — CONT. 1 TO 13 P. M. — ON THE STAGE — 5 ACTS VAUDEVILLE — Also a New Musical and Talking Picture "LUCKY IN LOVE" — With MORTON DOWNEY — Vitaphone Acts, Comedy and Latest News
HOWARD JOBYNA Lincoln & Howard — RALSTON RUTH TAYLOR — WILLIAM COLLIER JR. — "COLLEGE COQUETTE" — ALL TALKING — "The Salesman"—An All Talking Comedy — Vitaphone Acts—Fox Movietone News
CENTER Lincoln & Irving Pk. — JACK MULHALL in a dual talking role in "DARK STREETS" — STAR ACTS IN SOUND — Last Chapter of Talking Collegians
ADELPHI 7074 N. CLARK — Cont. from 2 P. M. — By Request—Richard Barthelmess, "Weary River"—Talking and Singing Hit—Also Vitaphone Acts, Comedy and Jungle Serial—"King of Kongo"—Tomor., "Greene Murder Case"
BUCKINGHAM 3319 N. CLARK — All Talking Comedy — FOUR MARX BROS.—"THE COCOANUTS" — Next Tuesday—Baseball Matinee, 12 Noon — WORLD SERIES' ELECTRIC SCOREBOARD
KEYSTONE 3913 SHERIDAN RD. — All Talking Drama — JACK MULHALL — "DARK STREETS" — Talking Comedy and Jos. Santley Revue
DE LUXE On Wilson Ave. at L Station — PART TALKING — "Midstream" with Claire Windsor—Also Talking Collegians" and Vitaphone Acts
LITTLE 717 Sheridan Rd. (3800 North) — Chicago's Greatest Cinema — ALL TALKING — H. B. WARNER—"THE GAMBLERS"
REGENT 6746 SHERIDAN RD. — ALL TALKING — KEN MAYNARD—"The Wagon Master"
LAKE SHORE Broadway at Belmont — GEORGE LEWIS — DOROTHY GULLIVER—"COLLEGE LOVE"

NORTH

R-K-O BELMONT Belmont Nr. Lincoln — Mat. 25c, 1 to 6 P.M. — THE FOUR MARX BROTHERS — World Famous Funsters in "COCOANUTS"—ALL TALKING — Radio-Keith-Orpheum VAUDEVILLE — Children's Free Postage Stamp Mat. Today

WEST

BROADWAY STRAND — All-Talking "THE GAMBLERS" — With H. B. WARNER and LOIS WILSON
MARSHALL SQ. 22d-Marshall Blvd. — MATINEE DAILY — ELEANOR BOARDMAN—"She Goes to War"
SAVOY 4346 W. MADISON — RICHARD DIX—"THE QUARTERBACK"

MAYWOOD

LIDO 57th AVE. at WASHINGTON BLVD — MATINEE DAILY — ALL TALKING — "THE VALIANT" — PAUL MUNI—JOHN MACK BROWN

FOREST PARK

FOREST MADISON ST. at DES PLAINES — TALKING PICTURE — George Bancroft — Fay Wray — "THUNDERBOLT"

NO MAN'S LAND

Teatro del Lago Sheridan Rd. Between Wilmette and Kenilworth — ALL DIALOG — "THE GAMBLERS" with H. B. Warner — Singing and Talking Acts

LAKE FOREST

DEERPATH MOVIETONE VITAPHONE — Estelle Brody, John Stuart—"Kitty"

Fox Chicago Theatres

TERMINAL — PLEASURE CRAZED — A Trio of Crooks Make Whoopee and All-Talking Comedy Scream — SOCIAL SINNERS — TOMORROW — Behind That Curtain All-Talking Detective Thriller

SHERIDAN — The First Dual Talking Unit Added to Our Gang Small Talk — TOMORROW — FAST COMPANY Baseball Talkie — MASQUERADE — ALL TALKING

CROWN — All-Talking Voice of Scarlet and Talking Serial King of the Kongo
PORTAGE PARK 4835 Milwaukee — Kiss and the Moment and Talking Serial King of the Kongo
MIDWEST Archer at 49th — All-Talking — THE VALIANT — Dramatic—Powerful
COMMERCIAL 924 and Commercial — All-Talking — College Coquette — Collegiate Comedy — Other Acts

FOX MOVIETONE NEWS — THEATRES

The Chicago Tribune Is the World's Greatest Newspaper

Complaint About Work May Teach Child Idleness

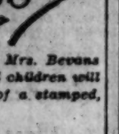

By Mrs. Gladys Huntington Bevans

A "Play Booklet," by Mrs. Bevans for mothers of pre-school children will be sent free on receipt of a stamped, self-addressed envelope.

He came in slowly and greeted every one listlessly—even the baby.

"What's the matter, Don?" said his wife as they all sat down at the table. "Tired?"

"Tired! I'm all in. I've never had such a day, even in the rush season. The chief is impossible. Nobody's life is worth living when he's in the office. I tell you, Mary, I can't stand this work much longer. Figures never were in my line, anyhow," he said and groaned on.

The next morning when the children were playing in the living room, one of the older boys came in to his mother and announced, "I don't want to grow up and have to work. When I do grow up I'm not going to work—or else I'll get an easy job. I don't want to be all tired out all the time the way daddy is."

Have you ever thought, when you groan about how hard you work and how tired you are, that it's all sinking in to the children's minds? And if you stop a minute you'll realize how many people do this much of the time when they mention their work. It's enough to give any child a distaste for grown-upness and a job.

People's work is such a large part of their lives and it can be a source of such great satisfaction, even happiness to them, that it's a pity the words work and hard and tired and hectic should be synonymous in children's minds. Yet they often are. And largely because children so often have fathers who don't like their work or mothers who have to work too hard.

Also it often happens that the grown-ups of a family don't talk about their work when they like it, but only when they don't—or when things go wrong. Then they burst out with their grievances and the children hear it all. They get from all this the idea that work is a hateful and irksome thing, and that idleness is a blessing.

When you feel the need of exploding, remember the young ears that hear everything, and desist—or else balance it by telling about how much you love your job, when you do!

* *

WEDDINGS

The marriage of Miss Josephine Hood Faxon, daughter of Mr. and Mrs. Harry D. Faxon of Highland Park, to Richardson Revell, son of Mr. and Mrs. Alexander H. Revell, will be solemnized at 4:30 this afternoon at the residence of the bride's parents. A reception at Exmoor Country club will follow the ceremony. The bride's sister, Mrs. Joseph Lane, will attend her as matron of honor and Miss Priscilla Colt of Pittsfield, Mass., will be maid of honor. Alexander H. Revell Jr. will be his brother's best man.

Miss Virginia Chapman, daughter of Mr. and Mrs. George A. Chapman of Oak Park, and Edward Rector Hibben, son of Mrs. Samuel Hibben, will be married this evening at 8:30 o'clock at the Oak Park Country club. A reception will be held after the ceremony. Miss Margaret Emily Carr will be Miss Chapman's maid of honor and Mrs. Otto Doering of New York City, Miss Louise Quinn of Oak Park, and Mrs. Paul Besker of Chicago will be bridesmaids. George Hibben will attend the groom as best man.

Mr. and Mrs. Murray Wolbach of 2240 Lincoln Park West announce the marriage of their daughter, Alice, to Robert Jay Wolff on Oct. 3. Mr. and Mrs. Wolff are to sail for Europe today and will reside in Paris.

What's Doing Today

CONVENTIONS.

National Safety Council.....Stevens, Blackstone, and Congress hotels
Triangle Fraternity.....St. Clair hotel

MEETINGS.

Jack and Jill Juvenile auxiliary.....40 E. Oak Apts.
Kiwanis International.....Drake hotel
Sigma Kappa Sorority.....Bismarck hotel

LUNCHEONS.

Delta Kappa Delta Sorority..Hotel Shoreland
Native Daughters of Illinois.Auditorium hotel
Order of Marths.....Edgewater Beach hotel
Executive club.....Morrison hotel
St. Mary's of the Woods.....Congress hotel
Skeeters club.....Hotel La Salle
Women's Mathematics club.....Great Northern hotel

EVENING DINNERS, DANCES.

Alpha Beta Gamma Sorority..Shoreland hotel
Arch Bishop McHale Council, No. 1196, K. of C.....Hotel La Salle

HE WAS LIFELESS AND DESPONDENT

But ALL-BRAN made him wide-awake and well—doctor prescribed it

CONSTIPATION ruins hopes, saps strength. Yet thousands of sufferers have found the way to relieve and prevent this disease. Read how this man rid his system of constipation.

"During the three years before ALL-BRAN cured me, I experienced more embarrassing moments than I care to tell of. Being lifeless, dull, logy and despondent, I could not keep my job. My friends didn't want my company and I was tired of being asked 'What in the world is the matter with you?'

"After spending much money for treatment, I finally found a doctor who advised me to eat ALL-BRAN three times a day. I did this for three months and I didn't need to be told that I looked better . . . I felt better and acted better . . . I am still using ALL-BRAN every morning and have no trouble now whatsoever." (Name and address upon request.)

Guard against constipation by eating Kellogg's ALL-BRAN. ALL-BRAN is guaranteed to prevent it—to relieve it. Just eat two tablespoonfuls daily—chronic cases, with every meal. Far better than habit-forming drugs and pills.

ALL-BRAN is 100% effective. Doctors recommend it because it promotes natural elimination. Serve it with milk or cream. Use it in cooking—muffins, bread, etc. Delicious recipes on the package. Grocers sell it. Restaurants, hotels, dining-cars service it. Made by Kellogg in Battle Creek.

Kellogg's ALL-BRAN

HAROLD TEEN—A HIGH POWERED BOZO BLOWS IN

HEY! HEY! LIL' FELLA! 'PAUSE A MOMINT TO GIVE OL' BIG HOT SHOT SOME INFO—
I'M SEEKIN' COACH TEEN OF TH' COVINA HIGH SCHOOL TEAM!
HE'S NOT AT THE FIELD NOW—I LIVE NEAR HIM—WHO SHALL I SAY SEEKS HIM?
I'LL LET YOU IN ON IT SORTA GRADUAL—TO ALL TH' FEMMES I'M KNOWN AS A HOT CHIMNEY!
SUGAR BOWL
AND TO THOSE FEW WHO DON'T LIKE ME, I'M POISON!
CARL ED

PATTERNS BY CLOTILDE

[Registered U. S. Patent Office.]

CHILD'S DRESS.

This small raglan, bloomer outfit for some small maiden is especially pretty when printed and plain batistes or other suitable fabric is used. It is shirred either side of the front and back at the neckline, where it is gathered into a narrow band—allowing all the fullness to fall from the shoulders and neckline, a most comfortable fashion for a child. The sleeves are gathered into narrow cuff bands, and the pockets at either side of the front are useful and decorative. The bloomers, peeping beneath, are gathered into knee bands and show the contrasting color.

The pattern C-2391, comes in sizes 1, 3, 5, 6, and 8 years. Size 5 requires 2⅞ yards of 35 inch material if made of one material.

Order Blanks for Clotilde Patterns

CLOTILDE PATTERNS,
CHICAGO TRIBUNE, 247 PARK AVE., NEW YORK CITY.

Inclosed find $..... Please send me the Clotilde patterns listed below:

Pattern number.	Size.	Price.
C-2391.....		
Name		
Number and Street		
City		
State		

How to Order Clotilde Patterns.

Write your name and address plainly on dotted lines, giving number and size of such patterns as you want. Inclose 10 cents in stamps or coin [coin preferred; wrap it carefully] for each number, and address your order to Clotilde Patterns, CHICAGO TRIBUNE, 247 Park avenue, New York City.

FARM AND GARDEN

BY PAUL POTTER

On farms where a good deal of roughage is fed in the form of corn fodder, the cured stalks can be utilized to better advantage if they are run through a husker-shredder.

This practice has two major advantages, according to farm equipment experts. It puts the stalk and the leaves of the plant—30 to 40 per cent of its feeding value—in a form which can be utilized easier and more fully. It also eliminates the labor of husking the ears by hand.

When only a limited amount of roughage is available, shredding is a great saver of feed, because little is wasted by handling and feeding. The leaves do not shatter as they often do when the fodder bundles are moved about and less of the shredded feed is wasted by live stock.

In cases where an excess of fodder is raised the method is still an economical one because the cost of husking is saved, and the feed can be handled easier. Many farmers use surplus shredded corn for bedding as it is soft, clean and easily handled in a spreader.

The practice of shredding has become increasingly important in corn belt states menaced by the corn borer. Binder attachments which cut the corn at the surface of the ground facilitate clean plowing and insure getting a majority of borers in the fodder. Shredding the complete plant gives these borers little chance to live through the winter.

Corn should be bound and shocked in the field for at least a month before it is shredded. Ordinarily the machine is stationed in the barnyard, and the roughage blown into a hay mow or empty silo. It may be stacked outside and covered with galvanized roofing or a tarpaulin if there is not room inside. A tractor is generally used for power. The husked corn may be elevated into a wagon or truck from the machine or a sacking device can be used.

Iota Sigma Phi Tea.

Iota Sigma Phi sorority will give a tea tomorrow afternoon at the Chicago College club.

TRIBUNE COOK BOOK

BY JANE EDDINGTON.

Gumbo Hotch-Potch.

The meaning of the term hotch-potch is suggested by the very sound of it. Nevertheless there are many definitions of a hotch-potch, some obsolete because the dish itself originated in time obsolete, or before the fork was invented, or at any rate before Neptune's trident was adapted to table use. It was a spoon dish and a made dish as compared with a roast. It is a stew and soup combined, and was sometimes called a pottage. Today we call it a one-piece dish.

A hotch-potch may contain all the nutrients of a "balanced meal." It has protein in the meat that is used to "aromatize it," vitamins and roughage in the various vegetables that make both substance and seasonings for it, and carbohydrate in the thickening we can use, or the dumplings we may cook in it.

The other day when considering the value of a "point of brisket," with pot and frying pan at hand and knife and board—it was a wonderfully fat piece—I decided for one thing to make a hotch-potch and to call it gumbo, because I would use some okras first scalded and given a cold rinse, in it. And let me say that I have used many a time a piece of steak, cut in bits and cooked in similar ways, that did not yield as tender bits when cooked as this did, but this is a long story, for I even cooked a good part of the piece in water and had but a slight bit of fat on top when I might have had a thick layer. Experimenting with "boiled meat," you see.

First, some suet from the piece was melted in the thick and flat bottomed kettle—not entirely melted but made so sterile that it would keep well for later use—then some sliced onion was sweated in that, with a finely cut up fresh pimento and one sweet red pepper. They were pushed aside and bits of meat rolled in seasoned flour were lightly browned in fat—probably there was not one-half pound of meat in all—the left over flour was then stirred with the vegetables and a quart of cold water added. The whole was stirred until the liquid thickened, then some finely cut celery was added and, finally, some scallions scalded and rinsed, and the pint of okra treated in the same way. Tomato might have been added but the pimento and red pepper had given color.

EMBARRASSING MOMENTS

The Tribune will pay $1 for every letter published on "The Most Embarrassing Moment of My Life." Address Embarrassing Moments, Chicago Tribune. Write on one side of the paper. No manuscripts returned.

Tough on the Cake.

Being over in this country a very short while and not speaking very good English, one day I was invited to a luncheon. There was served a delicious cake and I wanted to compliment the hostess on it, so I said, "Your cake is so nice and tough."

The hostess became red in her face and everybody looked dumbfounded. You might know my embarrassment when I found out what it meant.

C. D.

Bright Sayings of the Children

The Tribune will pay $5 for each childish saying printed. The story told must never have been printed in any magazine or paper. It is not possible to acknowledge or return unavailable contributions. Write on one side of the paper. Address bright sayings to Aunty Bee, The Tribune, Chicago.

I have a large paper route, which I recently divided with my brother. I had been in the habit of leaving the paper at little Billy's house at dusk, just as he was eating his supper. But the first day, after making this change, I arrived at his home with the paper in the middle of the afternoon, as he was playing in the yard with some children.

When he saw me he looked surprised, then, glancing overhead at the bright sky, he asked in a puzzled way: "Has somefin' happened to the time?" J. K.

SPECIAL!

Realistic or Famous Permanent Wave

For 3 Days Thurs., Fri., Sat.

$2.50 Complete

Any Three — Haircut, Marcel, Shampoo, Finger Wave, Eyebrow Arch.. $1

FAMOUS PERMANENT WAVE SHOPS
282 S. State St., 13th Fl.
Phones, Webster 4966—2185

2847 N. Cicero Ave.	Spaulding 3797
4002 W. Madison	Van Buren 8462
8320 Cottage Grove	Dorchester 4226
6349 S. Halsted St.	Normal 0600
7754 S. Halsted St.	Stewart 3000
1524 Devon	Sheldrake 3535
3525 Southport	Buckingham 3535
4802 Broadway	Sunnyside 3917
4775 Milwaukee Ave.	Palmside 7191
2804 Belmont Ave.	Irving 3000

OPEN 9 A. M. TILL 9 P. M.

Hotel Character

Just as surely as the people with whom you associate are a measure of your own character—so the discretion you use in the selection of a hotel home is the measure of your own standards of living. Hotel Shoreland—Chicago's most fashionable residential hotel—is fully appreciated by those who know the art of better living—Chicago's most substantial people.

HOTEL SHORELAND
Fifty-fifth Street at the Lake
Plaza 1000

Look for this map of India

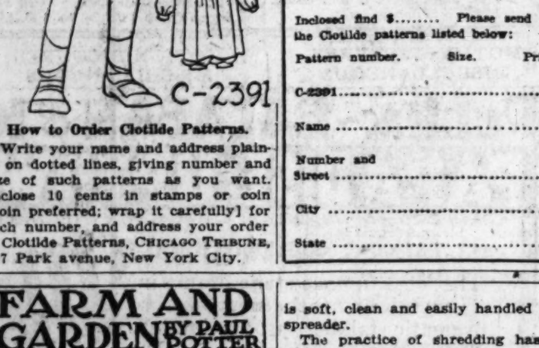

on your package of tea.

THE map of India on the package of tea you buy is as important as the word "sterling" on silverware.

The map guarantees that the package contains genuine India Tea . . . the finest flavored tea the world produces.

When you buy India Tea you get higher flavor . . . greater richness . . . and increased tea enjoyment at no extra charge. India Tea costs no more than ordinary tea. Your grocer has it. Order today.

LOOK FOR THIS MARK ⟶ ON PACKAGES OF TEA

INDIA TEA

⟵ THIS IS THE EMBLEM OF THE GROWERS OF INDIA TEA

INDIA TEA

India Produces the Finest Tea in the World

AMUSEMENTS. AMUSEMENTS.

Randolph at La Salle. Phone State 6877

PALACE

AMAZING ALL STAR PROGRAM

ODETTE MYRTIL

The charming Franco-American stage celebrity, star of "Countess Maritza," "White Lilacs," "Broadway Nights," and a score of musical comedy successes.

FRANKIE HEATH

Famous personality songstress in "A Quartette of Song Stories"

CONLIN & GLASS

Delightful drolleries, "Morning, Noon and Night

HILL BILLIES
BOBBY MAY
Brems, Fitz and Murphy Brothers
The Braints

PAVLEY OUKRAINSKY BALLET

World renowned glorifiers of the dancing art.

JAY C. FLIPPEN

Versatile comedian of vaudeville and of Broadway shows with his fast "line," screaming antics, and his inevitable cigar.

AMUSEMENTS. AMUSEMENTS. AMUSEMENTS. AMUSEMENTS. AMUSEMENTS.

EMPRESS
HALSTED AT 63RD
THE ONLY THEATER IN CHICAGO PLAYING
BURLESQUE
EXCLUSIVELY
TONIGHT and Every Saturday Night at Midnight
SIZZLING HOT
MIDNITE REVELS
Starting Sunday Matinee and All Next Week
HAZEL MACK and Her "RADIUM QUEENS"
with SNOOZE KINNEARD & BABBETTE
TWO SHOWS DAILY—2:30 and 8:30 P. M.
All Seats Reserved—Ph. Wentworth 7108-09

WORLD'S SERIES TICKETS
cannot be bought
at the State-Congress Theater
BUT!
You can, if you are lucky, get seats for the greatest burlesque extravaganza ever presented in Chicago! A gigantic array of gorgeous girls, gloriously gownless, in a Benny Bernard production glorifying American baloon. A rib-cracking comedy on baseball.
Tonight at Midnight
"BASEBALL BABIES"
Reserve Seats Now! Phone Wabash 6124
CHICAGO'S GREATEST BURLESQUE

ORCHESTRA HALL
TONIGHT AT 8 | TOMORROW AT 3 P. M.
THE GREAT PICTURE OF
GOESTA BERLING
FROM THE NOBEL PRIZE WINNING BOOK BY DR. SELMA LAGERLOF
GRETA GARBO and LARS HANSON
An Epic of Human Destinies, Dramatic and Thrilling Incidents Sustain the Interest to the End. Story Laid Amidst the Beautiful Scenery of Varmland.
TITLES IN ENGLISH
TICKETS - - - - - - - $1.00, 75c, 50c

MAJESTIC *Last Time*
Jack Pearl | Phil Baker | Aileen Stanley | Shaw & Lee
IN THE WORLD'S FUNNIEST REVUE
"PLEASURE BOUND"
with The JACK DONAHUE-JOHN BOYLE Girls
"A New Thrill in the Theater"
AMERICAN OPERA CO.
MAJESTIC THEATRE
Beginning Monday, OCT. 7TH
Week of Oct. 7
Mon.—"Faust"; Tues.—"Butterfly"; Wed.—"Yolanda of Cyprus" (World Premiere); Thurs.—"Figaro"; Fri.—"Carmen"; Sat. Mat.—"Martha"; Sat. Eve.—"Yolanda of Cyprus."
Week of Oct. 14
Mon.—"Yolanda of Cyprus"; Tues.—"Faust"; Wed.—"Butterfly"; Thurs.—"Carmen"; Fri.—"Figaro"; Sat. Mat.—"Yolanda of Cyprus"; Sat. Eve.—"Carmen"
SEATS NOW ON SALE
50c, 75c, $1, $1.50, $2, $2.50, $3

NEWMAN
TRAVELTALKS AT ORCHESTRA HALL
3 PARALLEL COURSES
5 Weeks WED. EVES. FRI. EVES. SAT. MATS. Beg. Oct. 9
South America and Europe
Impressions of 1929
ARGENTINA — BRAZIL — AROUND SOUTH AMERICA — THE RHINE — VIENNA and BUDA-PESTH
COURSE TICKETS NOW $6.00, $4.00 (No Tax)
SALE ENDS TODAY AT 5 P. M.

RIALTO State at Van Buren Continuous 11-11
BURLESQUE
New Show Today
"Step Lively" — Co. of 50
TONIGHT
and Every Saturday at 12
MIDNITE SHOW
Host of Stars — Mostly Girls
All Seats Reserved — Web. 2096

DOC DAVIS *and His* ORCHESTRA
PLAY FOR THE
Dinner and Supper Dancing
—AT—
The Stevens Hotel *MAIN DINING ROOM*
6:30 P. M. to 9:00 P. M.
Fixed-Price Dinner at $3.00 and $5.00
The Stevens Tower
Atop The Stevens Hotel
9:30 P. M. TO 2:00 A. M.
SUPPER SERVICE A LA CARTE

CORT POP. MATINEE TODAY
"THE NUT FARM" *A Cracking* COMEDY
with WALLACE FORD
SIXTH MONTH—LAST 2 TIMES
STARTING TOMORROW NIGHT
EUGENIE LEONTOVICH
with GEORGE NASH in "FIRES OF SPRING"
A Play Dealing with the Greatest Desire of Woman

PRINCESS THEATRE Phone HAR. 2693
9 A. M. to 7 P. M. Daily
SUBSCRIPTIONS *for the*
DRAMATIC LEAGUE OF CHICAGO
SEASON OF 20 WEEKS—5 NEW PLAYS
FIRST PLAY MON., OCT. 14
"Thunder in the Air"
SEATS ON SALE IN BOX OFFICE NEXT MONDAY

GRAND OPERA HOUSE LAST MAT. TODAY
LAST 2 TIMES
JOE COOK in **RAIN OR SHINE**
with TOM HOWARD
BEG. MON. OCT. 7 *SEAT SALE NOW*
Direct from ONE YEAR in NEW YORK
The Musical Comedy Knockout
Hold Everything!
DeSylva, Brown & Henderson's
N. Y. CAST—50 GORGEOUS GIRLS

SHUBERT GREAT NORTHERN NIGHTS AT 8:20
POP. MAT. TODAY
Laurence Schwab and Frank Mandel *Present the Glorious Musical Romance*
"THE NEW MOON" 100 GOLDEN VOICES
with CHARLOTTE LANSING | GEORGE HOUSTON | ROSCOE ALLS
Prices: Mon. to Fri., $1 to $3.85
Wed. Mat. $1 to $2.50; Sat. Mat. $1 to $3

Triumphant Return of
FREDDY HAMM and His COLLEGIANS
Will Open in the **VENETIAN ROOM** of the **HOTEL SOUTHMOOR**
67th and Stony Island Ave.
Saturday Eve., Oct. 5, 7 P. M.
DINE AND DANCE

ERLANGER MATINEE TODAY
Earl Carroll's
HALF MILLION DOLLAR MUSICAL COMEDY
Company of 125—Starring
LEON ERROL
In The World's Most Lavish Production
FIORETTA

APOLLO Clark & Randolph Popular Matinee TODAY
Laurence Schwab and Frank Mandel *Present the Fastest, Funniest Musical Comedy of the Season.*
"BUTTON UP YOUR OVERCOAT"
and 20 OTHER SONG HITS in
'Follow Thru'
Prices: Mon. to Fri., $1-$3.85
Wed. Mat., 75c-$2.50; Sat. Mat., $1-$3

TONIGHT!!!
COLLEGE INN
HOTEL SHERMAN
LLOYD HUNTLEY and His *"ISLE O' BLUES" ORCHESTRA*
FRANK LIBUSE *"That Funny Fellow" and His Great Show*
FROM 6 P. M. UNTIL CLOSING
RANDOLPH AND CLARK STREETS

COON-SANDERS
ORCHESTRA — PLUS — SMART ENTERTAINERS—ARE BACK at
THE **Blackhawk** *RESTAURANT*
139 NORTH WABASH AVENUE

BERTHA OTT ANNOUNCES
STUDEBAKER THEATRE Tomorrow at 3:30
RECITAL SOPRANO
Lucie WESTEN
ORCHESTRA HALL Next SUNDAY at 3:30 OCT. 13
RECITAL
KREISLER
Seats, $1, $1.50, $2, $2.50, Now.

GARRICK POP. MAT. TODAY
CHARLES HOPKINS presents
A. A. MILNE'S *"Detective" Comedy*
The Perfect Alibi
Original N. Y. Cast—Not a Movie
PRICES: Eves. 50c to $3.00
Wed. Mat. 50c to $2, Sat. Mat. 50c to $2.50

WOODS POPULAR MATINEE TODAY
GEORGE SIDNEY
(IN PERSON) in
"KIBITZER"
Good Balcony Seats, 50c, $1.00, $1.50

PLAYHOUSE 410 S. Michigan Ave. POP. MATINEE TODAY
CHICAGO'S MYSTERY HIT
THE **JADE** GOD
Prices: Nights, $1-$1.50-$2-$2.50. Mats. $1-$2.

ILLINOIS—TONIGHT
POP. MATINEE TODAY
ZIEGFELD SENSATION
SHOW BOAT
With CHARLES WINNINGER

AMBASSADOR MATINEE TODAY 25c and 50c
'THE NERVOUS WRECK'

KEDZIE BARGAIN MATINEES Today 25c-50c
A HARRIS THEATER SUCCESS
THE ROYAL FAMILY

A. H. WOODS
ADELPHI CLARK at MADISON EVERY EVE. AT 8:30
JOURNEY'S END *Mats. WED. and SAT. at 2:30*

GOOD FOOD ALWAYS SERVED AT
TURKISH VILLAGE CAFE
606 No. Clark St. Tel. Del. 1456
ALL STAR ENTERTAINMENT
FEATURING AL GAULT
DANCING— *FREDDY JANIS AND HIS PARODIANS*
FROM 10 P. M. TILL DAWN

STUDEBAKER $2 Mat. Today
Geo. M. Cohan's
SIGN—**X. Y. Z.**
By SAM FORREST
"A GOOD AND EXCITING SHOW."—Tribune.

SELWYN TONIGHT Thursday and Saturday MATINEES
A CROSBY GAIGE PRODUCTION
LITTLE ACCIDENT A LAUGH RIOT
with THOMAS MITCHELL

Goodman E. Monroe in Grant Park ALL SEATS $1.50
OPENING TUESDAY, OCT. 8 *Matinees Friday*
Romeo & Juliet

BERT KELLY'S 431 Rush **STABLES**
CROWDS CROWDS CROWDS CROWDS

HARRIS NIGHTS—$3.50 MAT. TODAY at 2:30 Mats. Wed. & Sat. $2.50
LEE SHUBERT Presents ETHEL
BARRYMORE
IN THE UNUSUAL SPANISH PLAY
THE KINGDOM OF GOD

GREATER COMISKEY PARK
BASEBALL PALACE OF THE WORLD
35th St. and Shields Ave.
GAME TODAY AT 2 P. M.
WHITE SOX vs. DETROIT
Seats on Sale at THE HUB State and Jackson Sts.

Advertise in The Tribune

GERMANY TO GIVE DR. STRESEMANN STATE FUNERAL

Von Hindenburg to Follow Cortege on Foot.

BY SIGRID SCHULTZ.
[Chicago Tribune Press Service.]

BERLIN, Oct. 4.—Afoot, President von Hindenburg wishes to follow the hearse carrying the remains of Foreign Minister Stresemann when the German statesman is a given a state funeral Sunday. He announced this when he returned to the German capital this morning to pay the greatest tribute he can to the "Abraham Lincoln of Germany."

While elaborate preparations are being made at the reichstag, Brandenburg gate, and the main streets through which the funeral cortége will pass Sunday, the cabinet met today and asked Dr. Curtius, minister of economic affairs, to carry on Dr. Stresemann's work temporarily. The president first asked Chancellor Mueller to take over the post, but Herr Mueller is still convalescing from a severe illness and feels physically unequal to the burden. He suggested Dr. Curtius, who had worked closely with Dr. Stresemann in recent months.

Friends of Press Mourn.

The first mourning meeting for Dr. Stresemann was held in the foreign office this afternoon by members of the foreign office and foreign press working in Germany, while airplanes with mourning streamers circled above the Wilhelmstrasse. Every Friday afternoon for the last four years Dr. Stresemann had made it a point to break away from affairs of state and spend a few hours with representatives of the foreign press informally in one of the reception halls of the foreign office. These meetings were confidential.

This afternoon the international press representatives assembled again. His seat was covered with crepe, chrysanthemums, and laurel, while his closest collaborator, Secretary Von Schubert, told the reporters of the eagerness with which Dr. Stresemann always rushed to the Friday afternoon meetings and of the warmth with which he spoke of the hours of relaxation spent at them.

Foreign Flags at Half Mast.

From all parts of Germany delegations are arriving to line the road with their crepe covered flags Sunday when, after a ceremony in the reichstag, the remains of Dr. Stresemann will be brought to rest in the old Berlin cemetery a few feet away from the grave of his father and mother in the simplicity for which he asked. The body today lies in state at his official residence adjoining the foreign office.

From the Rhineland comes word that the French, Belgian, and British armies of occupation have joined the population and placed their flags at half mast in mourning for the great European.

Sir Eric Drummond, secretary general of the league of nations, is due tomorrow to take part in the funeral.

Body of Bishop Murray to Be in State in Baltimore

Baltimore, Md., Oct. 4.—(AP)—The body of Bishop John Gardner Murray, presiding bishop of the Protestant Episcopal church, who died suddenly at Atlantic City yesterday, arrived in Baltimore today. Clad in the robes of his office Bishop Murray's body will lie in state before the funeral, presumably in the Chapel of Remembrance of St. Michel and All Angels. Bishop Coadjutor E. T. Helfenstein, who succeeds Bishop Murray as head of the diocese also arrived in Baltimore today and took part in arranging for the funeral to be held at 11 a. m. Monday.

LITTLE ORPHAN ANNIE: The Traveler Returns

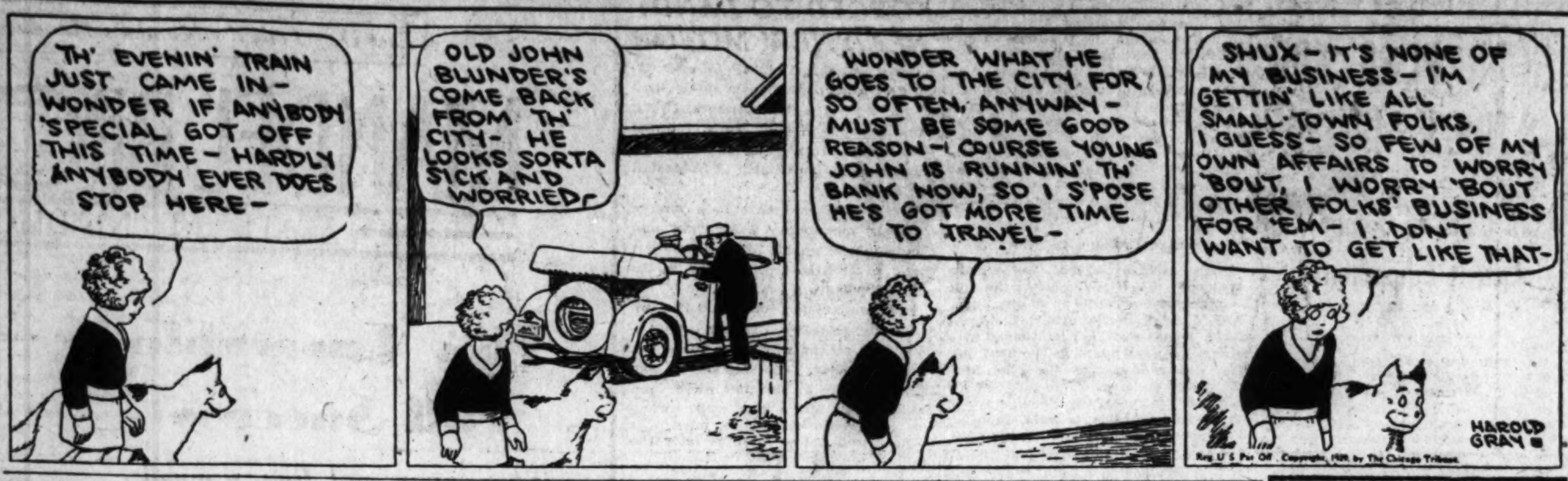

Reg U S Pat Off. Copyright, 1929, by The Chicago Tribune.

Elmer Praises Broadcast of Rosh Hashonah

Impressive as Last Year's Service, He Says.

BY ELMER DOUGLASS.

The broadcast of the New Year's service of the Temple Sholom, from Medinah temple, through W-G-N, 8 to 9:30, was not only an impressive event but a pleasant reminder of former years when broadcasts of consequential occasions demanding one or more hours of time were of more frequent occurrence then they are now.

As was the broadcast of this same Rosh Hashonah service last year from the same place and through the same station, the service was successful musically and orally. The music by the choir of mixed voices, the organ with Lawrence Goldberg at the console, and in particular the chants and solos by Joel Lay, baritone, were inspiring.

Also it was good again to hear the now familiar voice of Rabbi Abram Hirschberg. His voice and his many sage sayings were appreciated.

The broadcast was made possible by the coöperation of three advertisers, whose half hour periods were donated to the service. I am informed that following the broadcast of this service last year, Jews far from Chicago wrote that they had bought prayer books and assembled around radio receivers for the first services of their faith ever observed in their communities.

The WLS Singers deserve high credit from their program of five-part polyphonic music, 8:30 to 9. Compositions by Wagner, Wood, Morley, and Gibbons, among others, were sung. "The Silver Swan," by Gibbons, was especially fascinating.

The orchestral and vocal programs from KYW, at 7:30 to 8 and 9:30 to 10, were attractive beyond the ordinary.

Wilmot W. Foote, Pioneer Newspaper Man, Is Dead

Wilmot W. Foote, 81 years old, 4404 Berkeley avenue, pioneer Chicagoan and former newspaper writer, died at his home yesterday of pneumonia. Mr. Foote came to Chicago several years before the fire in 1871. He formerly was employed by the Chicago Times and the Chicago Evening Post. His widow survives him. Funeral services will be held tomorrow afternoon at the Boydston chapel, 4227 Cottage Grove avenue. Burial will be in Wiscasset, Me.

CROSSWORD PUZZLE

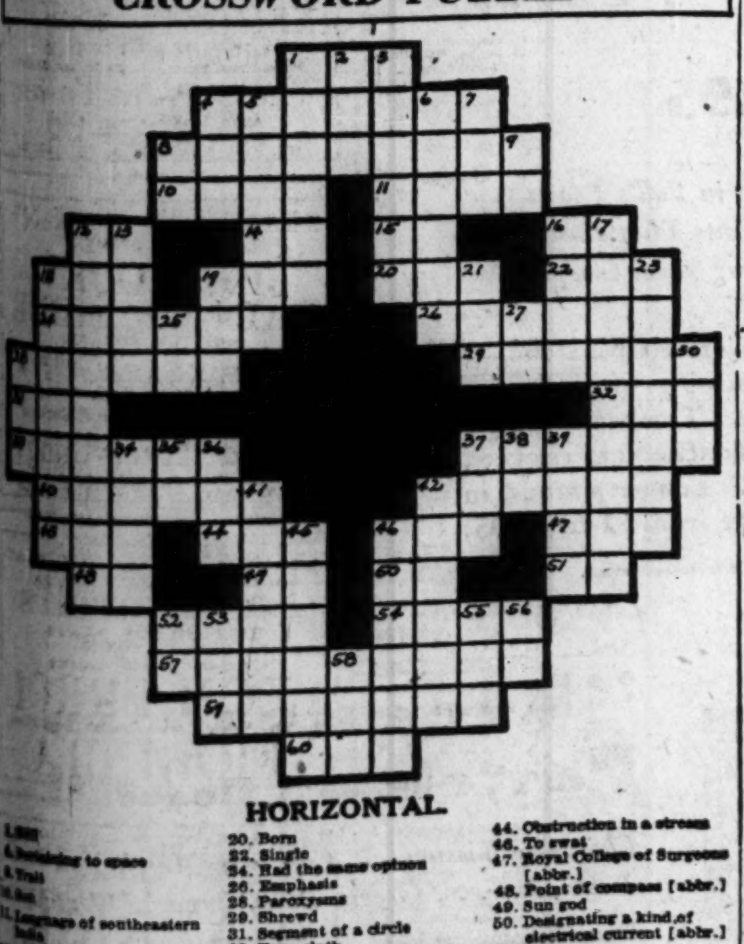

HORIZONTAL.

1. [illegible]
4. Pertaining to space
8. Trait
10. [illegible]
11. Language of southeastern India
12. [illegible]
14. Negative
15. Printing measure
16. 3.141519
18. Greek letter
19. Kind of evergreen tree
20. Born
22. Single
24. Had the same opinon
26. Emphasis
28. Paroxysms
29. Shrewd
31. Segment of a circle
32. Torn cloth
33. Imperfection; frailty
37. Smoothly connected [musical term]
40. Kind of Chinese tea
42. Performed again
43. Mew [var.]
44. Obstruction in a stream
46. To swat
47. Royal College of Surgeons [abbr.]
48. Point of compass [abbr.]
49. Sun god
50. Designating a kind of electrical current [abbr.]
51. Exist
52. To peruse
54. Make believe
57. Power to attract
59. Wife of a peer
60. Crimson

VERTICAL.

1. Strong scented plant
2. Greek letter
3. To fall ill
4. That woman
5. Hurt
6. Makes up for
7. To allow
8. Church [abbr.]
9. Sun god
12. Wise
13. Belonging to us
16. [illegible]
17. Financial protection, as against fire, etc.
18. [illegible]
19. Affirmative
21. Greek letter
23. [illegible]
25. Printing measure
27. Rupees [abbr.]
28. Save [Scot. var.]
30. Self
34. Tooted
35. Behold!
36. To finish
37. Allow
38. Boy's name
39. Unfledged bird [Scot.]
41. Motor barn
42. The spine
45. Mode
46. Sewed temporarily
52. Samarium [abbr.]
53. Head piece
55. Beast of burden
56. Millimeter [abbr.]
58. Before [poetic].

YESTERDAY'S PUZZLE SOLVED.

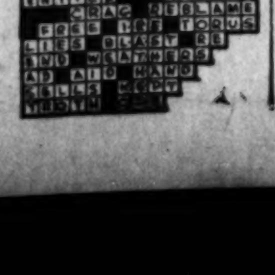

In the Air Tonight

7-7:30—Radio Floorwalker. W-G-N [416.4m-720k].
7:30-8—Marvin Musicians. NBC system, including KYW [294m-1020k].
8-8:30—The Truth About Prohibition Killings. W-G-N [416.4m-720k].
8:30-9 — Popular program. W-G-N 416.4m-720k].
8-9—General Electric. NBC system, including WLS [345m-870k].
9-10—Lucky Strike orchestra. NBC system, including W-G-N [416.4m-720k].
12-2:15—Coon-Sanders Knights of the Bath. W-G-N [416.4m-720k].

FOOTBALL SCHEDULE.

1:45 p. m.—WTMJ [Milwaukee]. Wisconsin vs. Colgate.
2 p. m.—WCCO [Minneapolis]. Minnesota vs. Coe.
2 p. m.—WHAD [Milwaukee]. Marquette vs. Lawrence.
2:15 p. m.—KYW [Chicago]. Northwestern vs. Butler.

CHANGES MIND ON IDENTIFYING BANDIT; JAILED

Martin Flatow, 32 years old, 1806 South Central Park avenue, refused yesterday to identify Richard Heinrich, charged with robbing him, and as a result he and two employés were held in police stations last night on the order of Assistant State's Attorney Charles A. Bellows. A charge of conspiracy to obstruct justice is to be made against them, the prosecutor said.

When Heinrich was arrested last June Flatow identified him as the man who held up Flatow's Riviera billiard parlor at 4750 Broadway on May 11. A few days later he repeated his identification in the Felony court and then again before the grand jury. In Judge David's court yesterday, however, he said he must have been mistaken. Th ecase against Heinrich was continued and an investigation started.

Leo Ludlow and Clyde Starling, employés of Flatow, who failed to appear in court yesterday, were taken in custody. Starling said that Flatow had told them that they were mistaken in identifying Heinrich—that the real robber was Henry Nelson, collegiate bandit, who was recently sentenced to the penitentiary.

DRUG, NOT RUM, CAUSES DEATH OF MISS EAGELS

New York, Oct. 4.—[Special.]—Jeanne Eagels, star of the stage and screen, died from an overdose of a potent sleep inducing drug, which fatally depressed her heart, and not from alcoholic psychosis, as the first reports had it, City Toxicologist Alexander O. Gettler announced this afternoon.

Dr. Gettler reported that a quantity of alcohol also was found, but added that it was not responsible for death. Miss Eagels dropped dead in the Park Avenue hospital last night while waiting a consultation with her physician, Dr. Edward E. Cowles. She was sitting on a bed talking with Dr. Cowles' assistant, Dr. Alfred Pellegrini, when a sudden convulsion seized her and she collapsed and died almost instantly.

Mrs. Agnes Williams, Wife of Judge, Dies

Mrs. Agnes Gleason Williams, wife of Superior Judge Charles A. Williams, died yesterday in the Illinois Masonic hospital of pneumonia and heart disease. She was 60 years old. She is survived by her husband, a son, Willard L. Williams, and a daughter, Mrs. Vivian Harman of Beverly Hills, Cal. Funeral arrangements will be announced later.

Rites to Be Held Monday for Attorney A. E. Wallace

Funeral services for Arthur E. Wallace, a patent attorney in Chicago for 30 years, will be conducted Monday in a chapel at 316 West 63d street. Mr. Wallace who, with his wife, lived at the Norwood hotel, 6300 Normal boulevard, died Thursday at the home of his daughter, Mrs. S. S. Telfer, at Ellison Bay, Wis.

OFFICIAL WEATHER FORECAST.

The official forecast for today and tomorrow and yesterday's table of records follow:

Wisconsin—Mostly fair Saturday and Sunday, except somewhat unsettled in extreme north portion; warmer Saturday.

Indiana—Mostly cloudy, rain in south portion, slightly warmer in north portion Saturday; Sunday generally fair and warmer.

Lower Michigan—Generally fair Saturday, somewhat warmer; Sunday fair in south, somewhat unsettled in north portion; warmer in south portion.

Upper Michigan—Partly cloudy to cloudy and warmer Saturday, possibly local showers at night; Sunday partly cloudy.

Place of observation. State of weather. Oct. 4, 1929, 7 p. m. Central time.	Direction of wind	Temp. 7 p. m.	Highest today	Lowest last night	Precipitation 24 hours
East central states—					
Alpena, clear	W.	44	52	32	...
Cairo, rain	S.E.	54	58	54	.24
Chicago, cloudy	S.E.	51	55	46	...
Cincinnati, cloudy	N.	52	58	40	...
Cleveland, clear	N.W.	52	52	42	.12
Detroit, clear	N.W.	52	56	38	...
Escanaba, clear	S.W.	50	52	30	...
Evansville, rain	E.	56	58	48	.04
Fort Wayne, clear	N.	50	56	36	.01
Grand Haven, clear	N.	46	52	36	...
Grand Rapids, clear	W.	48	58	24	...
Green Bay, clear	S.	50	56	32	...
Indianapolis, cloudy	E.	54	56	38	...
Madison, clear	N.	54	56	38	...
Marquette, clear	N.	42	50	34	...
Memphis, rain	E.	56	58	58	.22
Milwaukee, clear	S.	52	56	38	...
Nashville, cloudy	S.E.	54	60	48	.22
Peoria, cloudy	N.E.	53	56	42	...
S. Ste. Marie, clear	N.W.	44	48	32	...
Springfield, Ill., rain	E.	48	52	42	.06
West central states—					
Bismarck, clear	Calm	68	76	44	...
Charles City, clear	S.	50	56	38	...
Concordia, cloudy	E.	54	62	54	...
Davenport, cloudy	E.	52	56	40	...
Des Moines, clear	S.E.	52	58	46	...
Devils Lake, cloudy	S.W.	64	73	44	...
Dodge City, clear	N.E.	60	70	52	...
Dubuque, cloudy	E.	52	58	38	...
Duluth, cloudy	S.W.	50	58	28	...
Huron, clear	S.	56	66	44	...
Kansas City, cloudy	N.E.	52	58	56	...
Keokuk, cloudy	N.E.	52	52	44	...
Little Rock, cloudy	E.	62	52	56	.82
Moorhead, cloudy	S.W.	60	66	38	...
North Platte, clear	E.	66	66	52	...
Oklahoma City, clear	N.	68	80	60	.28
Omaha, cloudy	E.	60	58	52	.70
Rapid City, clear	S.E.	64	74	42	...
Sioux City, cloudy	S.E.	56	70	48	.04
St. Louis, rain	S.	54	54	50	.32
Minneapolis, cloudy	S.	50	62	38	...
Springfield, Mo., rain	S.E.	58	58	54	...
Wichita, cloudy	N.	62	68	56	.10
Williston, cloudy	W.	70	74	50	...
Eastern states—					
Albany, rain	W.	46	52	46	...
Atlanta, rain	S.	62	70	50	...
Boston, clear	W.	50	60	44	...
Buffalo, clear	W.	46	52	38	...
Charleston, clear	S.	68	74	58	...
New York, clear	N.W.	50	58	44	...
Oswego, cloudy	W.	46	46	...	.02
Philadelphia, clear	W.	48	50	50	.10
Pittsburgh, cloudy	N.W.	50	54	40	...
Raleigh, clear	S.E.	60	68	48	...
Washington, clear	N.W.	50	60	50	.01
Gulf states—					
Abilene, clear	N.	78	88	74	...
Amarillo, clear	N.	74	84	60	...
El Paso, clear	N.W.	84	86	66	...
Fort Worth, clear	N.W.	84	80	72	...
Galveston, clear	S.	80	84	78	...
Jacksonville, clear	E.	70	78	58	...
Miami, clear	E.	78	82	64	...
Mobile, cloudy	S.E.	70	76	56	...
New Orleans, clear	S.W.	74	82	66	...
San Antonio, clear	S.W.	92	96	66	...
Shreveport, cloudy	S.W.	76	78	60	.10
Tampa, clear	W.	68	80	58	...
Vicksburg, cloudy	S.E.	70	76	60	.01
Mountain states—					
Boise, clear	N.	80	82	44	...
Cheyenne, clear	N.W.	66	70	46	...
Denver, clear	N.W.	74	76	46	...
Havre, clear	W.	70	76	56	...
Helena, clear	W.	72	76	52	...
Lander, clear	N.W.	66	74	38	...
Miles City, clear	Calm	70	72	48	...
Phoenix, clear	S.W.	96	100	70	...
Pueblo, clear	E.	74	80	42	...
Salt Lake City, clear	N.W.	72	76	46	...
Yellowstone Pk., clear	N.	58	64	42	...
Pacific states—					
Fresno, clear	N.W.	92	92	60	...
Los Angeles, clear	N.W.	90	88	66	...
Portland, Ore., clear	N.W.	74	80	56	...
San Diego, clear	N.W.	78	78	66	...
San Francisco, cloudy	N.W.	72	78	60	...
Seattle, Wash., cloudy	S.	64	68	58	...
Spokane, cloudy	S.W.	72	74	54	...
Canadian—					
Calgary, cloudy	N.W.	56	60	36	...
Edmonton, clear	N.W.	60	64	40	...
Montreal, cloudy	N.W.	40	42	38	.46
Quebec, cloudy	S.W.	42	44	42	.40
Qu' Appelle, cloudy	N.W.	54	66	50	...
The Pas, clear	N.W.	60	64	54	...
Toronto, clear	N.W.	42	50	40	...
White River, clear	S.W.	34	54	18	...

Herbert Dore, President of Court Reporters, Dies

Word of the death in London, England, of Herbert Dore of Chicago, president of the National Stenographic Reporters association, was received here yesterday. Memorial services will be held at St. Bartholomew's Episcopal church, of which Mr. Dore was a member, at 7:30 p. m. tomorrow. Speakers will be Judge H. Stirling Pomeroy, Kewanee, Ill., and Richard A. Mabey, Minneapolis.

Member of Michigan U. Museum Staff Drowned

Alpena, Mich., Oct. 4.—(AP)—Dr. Jan Metzelaar, 37, member of the staff of the University of Michigan museum and state custodian of fishes, was drowned today while fishing in Grand lake, near here.

IT HAS A TEMPTING FLAVOR— AND HIGH FOOD VALUE

SHREDDED WHEAT

With all the bran of the whole wheat

The crisp, crunchy shreds of whole wheat have a delicious flavor when heated in the oven and covered with hot milk. Here are vitamins and mineral salts and everything the body needs for perfect nourishment. Delicious for any meal.

DR. W. T. BELFIELD, NOTED PHYSICIAN, IS DEAD AT 73

Dr. William Thomas Belfield, for many years a prominent Chicago physician and well known in international medical circles, died yesterday at his home, 5438 Cornell avenue, following a two months' illness. He was 73 years old.

Dr. Belfield was born in St. Louis. He was educated at the University of Michigan, Rush Medical college, and the University of Vienna. His associates credited him with being the first teacher of bacteriology in this country and with initiating a number of operations now generally practiced. He was a past president of the Chicago Medical society, the Association of Genito-Urinary Surgeons, and Chicago Urological society. He had been on the staff of Chicago Polyclinic since 1888, and was a past professor at Rush Medical college.

Dr. Belfield was a member of the Chicago Athletic club and the Chicago Literary society. He was unmarried. His brother, the late Henry Belfield, was a professor of English at the University of Chicago.

Funeral services will be held at 2 p. m. Monday at the Boydston chapel at 4227 Cottage Grove avenue. Burial will be at Rosehill cemetery.

DR. O. M'KELLAR TO BE BURIED IN IOWA TOMORROW

Funeral services for Dr. Orville William McKellar, for thirty-five years a practicing physician and surgeon in Chicago, will be held in Elgin, Ia., his native town, tomorrow. Dr. McKellar died last Wednesday morning in Kingsville, Tex. Dr. McKellar came to Chicago to practice in 1893. He was a professor of surgery in the Jenner Medical college before that institution ceased to exist and for six years was attending physician at the county hospital. He was also consulting surgeon at the Mary Thompson hospital. He is survived by his sister, Hattie, and brother, Lawrence, both of Elgin, Ia.; by his brother, Dr. John Douglas McKellar of Chicago, and another brother, Dr. Milo M. McKellar of Loveland, Okla.

EVEREADY RAYTHEON B-H TUBES FOR YOUR "B" ELIMINATOR UNIT

REPLACE the old tube in your "B" eliminator with a new Eveready Raytheon B-H. You will be amazed by the great improvement in quality, power, distance.

The B-H tube is standard for more than 100 makes of "B" power units.

NATIONAL CARBON CO., Inc.
General Offices
New York, N. Y.
Unit of Union Carbide UCC and Carbon Corporation

Trade-Marks

TONIGHT The MARVIN MUSICIANS 7:30 - KYW
will entertain you with a distinctive program

MARVIN TUBES
Serve Better Live Longer

LISTEN TONIGHT SKELLODIANS ORCHESTRA AND QUARTETTE 6:30-7 WLS

WGN
The Chicago Tribune Station on the Drake Hotel
416.4m—720k

Saturday, October 5

SETTIN' UP LATE

And Listenin' to Coon-Sanders! They're funny fellahs and they have a swell band. Give your gal a treat for her Satiday night date. Tune in the Knights of the Bath at

12:00

Prohibition

Dramatic incidents tell the Truth About Prohibition Killings. They are actual cases dramatized by Jean Conover and presented by Harry W. Spingold

8:00

EAST & DUMKE

The heavyweight chuckle champions, and the piano make three of a kind as far as pounds go. Jean Goldkette, Victor Young, Bill Herring, and Mischa Kottler also participate at

8:30

DETAILS OF TODAY'S W-G-N PROGRAM
Saturday, October 5

DAYTIME

9 to 9:30—Digest of the Day's News.
9:30 to 10—Larry Larsen, organist.
10 to 12—Rosh Hashonah Services.
12 to 12:30—Weather Forecast; Walter Barthold, baritone.
12:30 to 12:40—Children's Stories.
12:40 to 2:30—Luncheon Concert: Drake Concert Ensemble; Blackstone String Quintet.
2:30 to 4:30—Baseball: Cubs at Cincinnati.
4:30 to 5:30—Tea-time Music: Muriel K. Pontius, soprano; Tonecasters; Larry Larsen, organist.
5:30 to 6—The Book Worm.

EVENING

6 to 6:20—Uncle Quin's Punch and Judy.
6:20 to 6:30—Closing Stock Quotations; Baseball Scores.
6:30 to 6:45—Coon-Sanders Nighthawks.
6:45 to 7—Bluebird Diamond Program.
7 to 7:30—Weather Forecast; Bulova Correct Time; Radio Floorwalker.
7:30 to 7:50—Coon-Sanders Nighthawks.
7:50 to 8—Radio Floorwalker (cont.).
8 to 8:30—The Truth About Prohibition Killings.
8:30 to 9—Popular Program.
9 to 10—Lucky Strike Orchestra.
10 to 10:10—Tomorrow's Tribune.
10:10 to 10:20—Louie's Hungry Five.
10:20 to 10:30—Joey and Chuck.
10:30 to 10:40—Jean Goldkette and His W-G-N Dance Orchestra.
10:40 to 11—Coon-Sanders Nighthawks.
11 to 11:20—Bulova Correct Time; Dream Ship.
11:20 to 12—Jean Goldkette and His W-G-N Dance Orchestra.
12 to 2:15—Coon-Sanders Knights of the Bath.

Caskets as Low as $25.00
63 & Harvard
UNDERTAKERS TEL. WENT. 0078
Lain & SON

BOOKLET FREE
DISTINCTIVE DESIGNS MAUSOLEUMS ERECTED ANYWHERE
WILLIAM J. BLAKE MONUMENT CO.
Wm. J. Blake, Pres.—with 50 yrs. continuous service
55 E. Washington St. Central 2917

MAUSOLEUM OR MONUMENT Erected Anywhere Free Booklet
THE OLD AND RELIABLE
CHAS. G. BLAKE CO.
120 South La Salle. Central 4373
Shops 1000 E. 67th St. Open Sundays

3 DAYS LEFT
Before the World Series
To Install Your
HUMLESS
Majestic
Lyon & Healy
Wabash at Jackson — 4646 Sheridan Road
870 East 63rd St. — 2410 Devon Ave.
4047 Milwaukee Ave. — 4710 Lincoln Ave.
In EVANSTON: 615 Davis Street — In OAK PARK: 123 Marion Street
OPEN EVENINGS

HURSEN Funerals
Supreme in America for unmatched elegance, superb automobile equipment, and service. Hursen has fought excessive prices for 20 years. Private suites for families and societies. No charge for chapels in Chicago's 3 finest funeral homes, North, South and West. No matter where you live, phone
Hursen
North—829 Belmont Ave. Ph. WELlington 1724
South—1920 S. Michigan Ave. Ph. CALumet 4830
West—2348 W. Madison St. Ph. WEST 0180
Chicago's Independent Funeral Director

DEATH NOTICES

In Memoriam.

CHRISTIANSEN—Signa T. Christiansen. In loving memory of my dear wife who passed away two years ago today.
R. W. CHRISTIANSEN.

REYNOLDS—Earl R. Reynolds. In loving memory of our dear husband and father, who passed away a year ago today.
LOVING WIFE AND DAUGHTER.

YOUNG—Matilda Young. In sad and loving memory of our dear wife and mother, who passed away Oct. 5, 1928.
GEORGE YOUNG AND DAUGHTER.

ALFREID—Anna Landeck Alfreid, of 2124 Eastwood, beloved wife of Carl G., mother of Howard, Carl, and Norman. Services at chapel, 4542 Ravenswood-av., Monday, Oct. 7, 1929, 2 p. m. Interment Irving Park Boulevard cemetery.

BAIRD—Elisabeth A. Baird, sister of M. B. Northway, age 53 years 1 month 16 days. Funeral service will be Monday at John Baird's residence, 556 South 5th-st., Clinton, Ind.

BELFIELD—Dr. William Thomas Belfield, Oct. 4, 1929, at his home, 5438 Cornell-av., brother of the late Dr. Henry Holmes Belfield. Funeral services at the chapel, 4227 Cottage Grove, corner 42d-pl., Monday afternoon at 2 o'clock. Interment Rosehill.

BERMAN—Florence Berman, beloved wife of Sam Berman, mother of Dorothy Ruth and Abraham, sister of Jacob, Eli, Bertha, Loretta, and Margaret Rothchild. Funeral Monday, Oct. 7, 10 a. m., from chapel at 4911 Broadway.

BIDWELL—Catherine Bidwell, Oct. 3, residence, 4153 Drexel-blvd., beloved mother of Norine. Funeral services and interment at Janesville, Wis. Remains at chapel, 4227 Cottage Grove, corner 42d-pl., until noon Saturday. Racine, Wis., papers please copy.

BLITZ — Harry Blitz, beloved husband of Anna, father of Saul and Ruth, brother of Morris. Funeral Monday at 10 a. m., from chapel, 3021 Fullerton-av., to Waldheim.

BLUE—George Blue, suddenly, Oct. 2, beloved husband of Rose, nee De Rosa, father of James, Anthony, Pasquale, Frank, George Jr., and the late Francis Carbone. Funeral Monday, Oct. 7, from late residence, 1444 W. Polk-st., to Our Lady of Pompeii church, 9 a. m. Requiem high mass celebrated. Autos to Mount Carmel cemetery. Seeley 0954.

BRUSSLAN—Wolf Brusslan, beloved husband of the late Dora, father of Mrs. Bessie Stern, Mrs. Esther Gold, Mrs. Eva Solomon, Mrs. Celia Senigran, Max, Jack, Ralph, and the late Charles Brusslan, brother of Mrs. Abraham Glass. Funeral Monday, 2 p. m., from chapel, 3125 Roosevelt-rd. Interment Jewish Waldheim.

BUCKLEY—Elizabeth C. Buckley of 5646 Wayne-av., beloved sister of Lynora, Mrs. Catherine Kelly, and the late John Buckley, aunt of Luella R. Buckley and Robert C. Kelly. Funeral notice later.

CAMP—Claudia M. Camp, suddenly, Oct. 3, wife of E. J. Camp, Union Pier, Mich. Funeral services Marshall, Mo., Saturday, Oct. 5.

CHILES—Jennie E. Chiles, 6601 Kimbark-av., Oct. 4, 1929, wife of the late James W. Chiles, mother of Mrs. G. Maude Schochardt, and Mrs. Gerta C. Van Sickle, Ross W., and Fred D. Chiles, sister of Mrs. Nora Masters, and Mrs. Marttie Calhoun. Services at chapel, 63d and Harvard, Monday, Oct. 7, at 10 a. m., under auspices of Hiram chapter, No. 867, O. E. S. Springfield, Ill., papers please copy.

COFFIN—Warren Choate Coffin, aged 85 years, entered into rest Oct. 2, 1929, beloved husband of Sarah Hanna, father of Fred F., Warren W., Charles C., Emory A., and Paul Coffin, Mrs. J. M. Parks and Mrs. John Elgett. Funeral services from his late residence, 322 S. Leavitt-st., Saturday, Oct. 5, at 2 p. m. Burial private in Graceland cemetery.

CONROY—Margaret E. Conroy, dearly beloved daughter of the late Thomas and Elizabeth, nee Riordan, loving sister of Mrs. Mary Bluett, Catherine Conroy, the late John T. Conroy, James E. Conroy, Mrs. Elizabeth Keefe, and fond aunt of Mrs. L. A. Warner. Funeral Monday, Oct. 7, at 9:30 a. m., from her late residence, 1043 N. Laramie-av., to Our Lady Help of Christians church. Interment Mount Carmel.

CUMMINGS—Mary Rita Cummings, beloved daughter of Thomas F. and Agnes Mullins Cummings, fond sister of Thomas F. Jr. and John Leo. Funeral Monday, Oct. 7, at 9 a. m., from her late residence, 304 N. Latrobe-av., to St. Thomas Aquinas church. Interment All Saints.

CURRY—William Curry, beloved son of Patrick F. and Catherine, nee Brennan, brother of Francis, John and the late James Curry. Funeral Monday from residence, 4845 Washington-blvd., to St. Thomas Aquinas church at 10 a. m. Interment Mount Carmel.

DAVIS—Havilah Davis, Oct. 3, age 88 years, at his residence, 360 E. Garfield-blvd. Funeral services will be held at Daylight church, 47th-st. and St. Lawrence-av., Monday, Oct. 7, at 2 p. m. Interment, Rosehill cemetery.

DIXON—Margaret Stewart Dixon, daughter of Wesley Moon and Katharine Strawn Dixon, 2350 Lincoln Park West, Oct. 4, age 9 months. Service private. Kindly omit flowers.

FITZGERALD—Ellen Fitzgerald, nee Fogarty, beloved wife of the late Michael Fitzgerald, fond mother of Eugene M., Mary, William, James, and Mrs. Florence Golob, and the late Joseph D. Cassie and Katharine Fitzgerald. Funeral Monday, Oct. 7, at 9 a. m., from her late residence, 6607 Greenview-av., to St. Ignatius church. Autos to Mount Olivet cemetery at Joliet, Ill. Bloomington and Joliet, Ill., papers please copy.

FOOTE—Wilmot Wood Foote, Oct. 4, husband of Mae A. Foote, brother of Erastus Foote. Services at chapel, 4227 Cottage Grove-av., corner 42d-pl., Sunday afternoon at 2:15. Interment at Wiscasset, Me.

GOLDFARB—Samuel Goldfarb, beloved husband of Rose, nee Kramer; father of Yetta Brawer, Louis, Sophie Marks, Anita Ruskin, Francis Wexeman, Alice Loeholder, Jean, Elmer, and Milton. Funeral 2 p. m. Monday from chapel, 3654 Roosevelt-rd. Kindly omit flowers.

GRIST—Raymond Edward Grist, suddenly, dearly beloved son of Rosina and Thomas E. Grist, brother of Nelson Campbell, Thomas and Gilbert Grist, at late residence, 4735 N. Kilbourn-av. Funeral services Monday, Oct. 7, at 2:30 p. m., at the Mayfair M. E. church, Wilson and Kilpatrick-av. Interment Ridgewood cemetery.

HIGGINS—James E. Higgins, beloved brother of Rose B., John W., George T. Funeral from chapel, 4542 Ravenswood-av., Monday, Oct. 7, 1929, 8:30 a. m., to Our Lady of Lourdes church. Interment St. Boniface. Keokuk, Ia., papers please copy.

HOULIHAN—Margaret Houlihan, nee Broderick, Oct. 4, at 246 W. 45th-pl.; beloved wife of Michael, mother of John, Patrick, George, Richard, Michael, and Thomas, Mrs. Patrick French of Montreal, Canada, Mrs. Edward Osborn and Mrs. Charles Mountford, sister of Richard Broderick. Funeral Tuesday, at 9 a. m., to St. Cecelia's church. Interment at Holy Sepulchre. Member of St. Cecelia court, W. C. O. F., and Married Ladies' sodality. Particulars, Yards 0703.

HUNTER—Roy Lee Hunter, husband of Anna, nee Sebek, father of Robert. Funeral Monday, Oct. 7, at 2 p. m., from chapel, 5320 W. 25th-st., Cicero. Interment Bohemian National cemetery.

KENNY—Joseph Kenny, beloved son of Theresa, nee Downey, and the late Patrick Kenny, fond brother of Mrs. F. D. Hancock, Mrs. John J. Fogarty, Mary, Mona, James and Francis. Funeral Friday, Oct. 5, at 9 a. m., from residence, 4307 Jackson-blvd., to St. Mel's church. Burial Calvary. Kedzie 2394.

KISSEL—Anna M. Kissel, mother of Mrs David W. Gordon and Mrs. George A Laudeman of Cincinnati, O., Friday, Oct. 4 at 9:30 a. m. Body at chapel, 63d and Harvard, until Saturday night. Funeral service Monday, Oct. 7, at chapel at 1217 Race-st., Newcastle, Ind.

KITTREDGE—Sarah Peacock Kittredge, beloved wife of Rufus J. Kittredge, fond mother of Rufus W., Charlotte, Alfred R., Lillian Clara, Ben E., Elizabeth, and the late Saramae, passed away at her late residence, 741 Judson-av., Evanston, Oct. 3, 1929. Funeral services from residence Saturday 1 p. m. Interment, Arlington.

KLESART—John Klesart Sr., Oct. 4, aged 89 years, late home 2018 E. 73d-st., beloved husband of the late Josephine, father of John, Mrs. Julia Lange, and Mrs. Anna Wellestat. Funeral Monday, 9 a. m., from the home, 9:30 a. m., to St. Philip de Neri church. Interment Hampshire cemetery. For information phone South Chicago 0242.

MANVILLE—Idabell Manville, fond niece of Mrs. O. Neely, sister of Mrs. Gertrude Heaney and Mrs. Mary M. Higgin. Funeral Saturday, 2 p. m., from 4836 Washington-blvd., to Mount Carmel cemetery. Private.

MAREK—Anna M. Marek, wife of the late James, beloved mother of James, Mae Zablotny, Clara Walton, and Agnes Redlich. Member of Prospect chapter, No. 773, O. E. S. Funeral Monday, at 2 p. m., from late residence, 2419 S. 59th-av., Cicero, Ill. Interment Bohemian National cemetery. Information, call Lawndale 3972.

MARTIN—John Martin, Oct. 3, suddenly at Rockford, Ill., fond father of John G., Douglas J., and Mrs. Jessie C. Harbin. Services Saturday, Oct. 5, at 2:30 p. m., from chapel, 124 Madison-st., Oak Park, at Lombard-av. Interment, Forest Home.

M'KELLAR—Dr. Orville William McKellar, passed on Wednesday, Oct. 2, 10 o'clock a. m., at Kingsville, Tex., fond brother of Miss Hattie McKellar and Lawrence McKellar, Elgin, Ia.; Dr. John Douglas McKellar, Chicago, Ill.; Dr. Milo M. McKellar, Loveland, Okla. Funeral Sunday, Oct. 6, at Elgin, Ia. Charter member of Woodlawn lodge, I. O. O. F., No. 225, Chicago, Ill.

MULLIGAN—Margaret Mulligan, beloved daughter of the late Thomas and stepdaughter of the late Mary Gilmartin Mulligan, sister of Hannah A., Mrs. L. W. Myers, Anna T., Mrs. Frank Morrissey, James K., Thomas P., Dorothy, and the late Nellie and Agnes, at residence, 3337 Monroe-st. Member of Third Order O. S. M. Funeral notice later.

MURPHY—John Murphy, beloved son of Joseph and the late Amelia Murphy, nee Reimer, brother of Raymond, Joseph, Loretta, Martin, Arthur and William Murphy. Funeral Saturday, Oct. 5, at 9 a. m., from his late residence, 5208 Cornelia-av., to St. Bartholomew's church. Interment Calvary.

NEHER—Herbert Leonard Neher, formerly of Evanston, son of Mr. and Mrs. J. L. Neher of Nappanee, Ind., passed away suddenly in Nappanee on Wednesday, Oct. 2. Funeral services at his parents' home, Saturday, Oct. 5, at 2:30. Interment in Bremen, Ind., cemetery.

NICHOLAS — Arnold V. Nicholas, 209 E. North-av., Elmhurst, Ill., age 35, beloved husband of Mary, fond son of John and Kate Nicholas. Funeral from chapel, 134 S. York-st., Elmhurst, Ill., Saturday, at 1:30 p. m. Interment, Dundee, Ill.

O'SHAUGHNESSY—Mary O'Shaughnessy, nee McCarthy, beloved wife of John, fond mother of Edward, John, Aloysius, Ignatius, Bertina, and Loretta O'Shaughnessy and the late Mrs. Mary Lindbloom, sister of Sister Mary Theodora, B. V. M., and Elizabeth McCarthy. Member of St. Cecelia court, No. 22, W. C. O. F. Funeral Monday, Oct. 7, 9 a. m., from residence, 7942 S. Loomis-blvd., to St. Sabina's church. Burial at Calvary.

SMITH—William F. Smith, Oct. 3, 1929, beloved husband of the late Jettie Smith, nee Fox, fond father of Bertran and Mrs. Thomas B. Harrison, and the late Irene Smith, brother of Mrs. Mary McCormick, Mrs. Anna Best, and Mrs. Charlotte Moran. Funeral Monday, Oct. 7, 1929, 9:30 a. m., from his late residence, 4330 N. Leavitt-st., to Queen of Angels church. Interment Mount Carmel.

STURGES—Mary Delafield Sturges, Oct. 3, at Presbyterian hospital, sister of Solomon Sturges and the late Washington G. Sturges. Services 1 p. m. Saturday, at Graceland chapel. Interment Monday, 11 a. m., from home of Hubbard Carpenter, Lake Geneva, Wis.

TREES—Sarah Trees, Oct. 4, 1929, of 6338 Kenwood-av., widow of Dr. J. C. Trees; aunt of Mrs. Emma R. Beeks and John E. Beeks. Services Saturday at 3 p. m. at chapel, 5203 Lake Park-av. Interment Monday at Shelbyville, Ind.

WALLACE—Arthur E. Wallace at Ellison Bay, Wis., Oct. 3, husband of Minnie E., father of Mrs. John A. Turkopp and Mrs. S. S. Telfer. Services Monday, Oct. 7, 3 p. m. under auspices of Englewood commandery at chapel, 316 W. 63d-st.

WALSH—Mrs. Levena Clara Walsh, beloved wife of William Walsh, fond mother of William C. and Walter R. Walsh. Services at chapel, 1648 W. 63d-st., Saturday, Oct. 5, at 4 p. m. Interment Minneapolis, Minn.

WALTON—Reginald H. Walton, beloved husband of Elsie, nee Weiffenbach, father of William, brother of W. B. Walton and Mrs. Ada Duizenstra and the late Fred and Eliza. Funeral service at residence, 736 S. Euclid-av., Oak Park, Ill., at 2 p. m. Monday. Interment Mount Carmel cemetery.

WALTON—Benjamin A. Walton Jr., Wednesday, Oct. 2, 1929, beloved husband of Grace, fond father of Elizabeth, devoted son of Mr. and Mrs. Benjamin A. Walton Sr. of St. Louis, Mo. Funeral Saturday, Oct. 5, 10 a. m., from his late residence, 614 E. Marquette-rd. Interment Lincoln cemetery.

WEINHARDT—Auguste Weinhardt, nee Landgraf, Oct. 4, widow of the late Alfred M., fond mother of Thekla Shadbolt, Robert Weinhardt, and Elsa Mikkelsen. Funeral Monday, Oct. 7, at 2:30 p. m., from chapel, 2483 Milwaukee-av. Services Graceland cemetery.

WILLIAMS—Agnes J. Williams, nee Gleason, Oct. 4, dearly beloved wife of Judge Charles A. Williams, fond mother of Mrs. G. J. Harman of Beverly Hills, Cal., and Willard L., sister of Mrs. L. J. Beyerlein and Julia Gleason. Funeral Monday at 9:30 from mortuary, Lincoln, Sounport and Wellington-avs., to St. Andrew's church, where requiem high mass will be celebrated. Interment Calvary cemetery.

WOLCOTT—Elizabeth Sterling Wolcott, Oct. 4, 1929, wife of the late Albert Lester Wolcott. Funeral services at chapel, 4227 Cottage Grove-av., corner of 42d-pl., Saturday at 3 p. m. Cremation at Oakwoods.

WURZBACHER—Auguste Wurzbacher, nee Wiedemann, late of 1831 Dayton-st., Oct. 3, 1929. Dearly beloved wife of Gottlieb, fond mother of Mrs. Mollie Bergander, Fred, William and Mrs. Isabel Kestler, dear sister of Mrs. John Hahn, grandmother of 4 grandchildren. Funeral Saturday, Oct. 5, at 2 p. m. from chapel, 1623 N. Halsted-st., to Montrose cemetery chapel.

ZERTH—Rudolph Zerth, husband of the late Wilhelmina, fond father of Mrs. Paul R. Lehmann, grandfather of Edward P. Lehmann. Funeral Monday, Oct. 7, at 2 p. m., from 7839 S. Union-av., to Waldheim.

CEMETERIES.

4-6 GRAVE LOTS.
Elmwood cemetery; perpetual care; $300. Call Franklin Park 150J.

CEMETERY LOTS FOR SALE IN IRVING Pk. cemetery. Lakeside sec. Edgewa. 9216.

8 GRAVE LOT, NEAR ENTRANCE, WEST Side cemetery. $100. val. $300. Mans.0480.

ENLARGE AIRPORT OR LOSE AVIATION RANK, CITY TOLD

Air Line Men Call Field Unsafe for Full Loads.

City officials were warned yesterday by the aviation interests that the municipal airport must be enlarged immediately, or Chicago will lose its position as a focal point in the transcontinental air passenger lines. The present inadequate facilities make it hazardous for passenger planes to land at the airport with full loads, representatives of the aviation industry declared.

Aviation's handicaps in Chicago were outlined at a meeting of city officials, aviation boosters, and representatives of the school board and commercial aviation companies in the office of Commissioner of Public Works Wolfe, who has jurisdiction over the landing field. Several suggestions were made for enlargement of the field and a committee of ten was appointed to study the proposals and report the most feasible plan to Mr. Wolfe.

Asks Larger Airport.

"Wall street will bend the transcontinental routes around Chicago unless there is a change in the facilities," said William Bliss, managing operator of the Universal Aviation corporation. "The airport now is not capable of handling full loads of passengers, which we must carry to make a profit.

"It is a crime to operate in the area with full loads and it will be nearly impossible to have the new thirty-two passenger planes land there. Pilots circle the field waiting to land while the air is full of student planes. We must have room to land safely and we are willing to pay any legitimate rental for our land. The city shouldn't wait for a crash and an investigation before improving the airport."

Separation of the commercial field from that used by the amateur, private and transient planes was suggested by President Caldwell of the school board. He proposed that the city lease the remaining north half of the school board tract until 1936 at the yearly rate of $6 an acre. The southern half of the field would remain the landing field of the commercial lines while the northern half would be developed for the others.

Propose Beach Land Sale.

Sale of the city owned Clarendon beach property, valued at $3,500,000, is a part of this plan. The income from the fund might be used in the development of the north half for private planes and public hangars could be built and rented to private plane owners.

Objections to the sale of the Clarendon property were voiced by Ald. John A. Massen [48th] and Eugene S. Taylor, manager of the Chicago plan commission. The site is ideal for a municipal college, according to the former, and central uptown Chicago would fight the sale. The alderman suggested trading the airport property of the school for Clarendon beach and the city's property at Madison and Wells streets. A school office building could be erected on the latter site, he said.

FIRST "AIR" ARREST

The first arrest in Cook county's campaign against irregular flying was made yesterday. Edward L. Faulkner, 26, test pilot for the Monarch Aircraft company at Rockford, Ill., was taken into custody in that city by Cook county policeman and brought to Morton Grove, where he was locked up on a charge of violating the state aviation law.

Maj. Ralph Royce, county air supervisor, and Lieut. L. J. Laird of the highway police charge Falkner with teaching students to fly without a proper department of commerce license. One of his students, according to Maj. Royce, was Charles Kron, pilot of the unlicensed plane which collided in midair with a licensed plane of Walter W. Meyer causing the death of both pilots and two passengers in the planes at Northbrook on Sept. 14.

Faulkner, Maj. Royce said, had given instruction to other students recently while operating a plane on a roadside field on Dundee road west of Waukegan road and had received compensation for this instruction contrary to the state law. Lieut. Laird said that department of commerce records showed that Faulkner had failed in his examination for a transport pilot's license. Faulkner will be tried before Judge W. W. Ward at Morton Grove next Thursday afternoon.

3
DAYS LEFT
Before the World Series
To Install Your
HUMLESS
Majestic
Lyon & Healy
Wabash at Jackson — 670 East 63rd St. — 4947 Milwaukee Ave.
4646 Sheridan Road — 2410 Devon Ave. — 4710 Lincoln Ave.
In EVANSTON: 615 Davis Street
In OAK PARK: 123 Marion Street
OPEN EVENINGS

Aviation Notes

A new Sikorsky amphibion, named "The Northern Light," was flown to Chicago from New York yesterday for delivery to the Public Service company of Northern Illinois. Aboard the plane when it landed at the 8th street ramp were George P. Foster, chairman of the aviation committee of the Association of Commerce, J. L. Hecht, vice president of the Public Service company and other officers of the company who boarded the plane at Lansing for the flight here. The plane was flown by Pilot Arthur L. Caperton of New York.

The Chicago regional plan commission has surveyed and marked 200 sites for airports in the Chicago area, Robert Kingery, general manager of the association who told of the survey at a meeting of the association's directors in the Burnham building yesterday, said that the 200 fields so far surveyed were exclusive of the 29 airports now operating within a 50 mile radius of Chicago. He predicted that scores of these potential airports will later be put into use.

President Portes Gil of Mexico yesterday issued to the governors of the states a list of the international airports at which all American and other foreign planes may stop. The decree does away with many difficulties that international air transportation has suffered up to the present, as planes now have provisions for crossing the border and stopping at any of the ports indicated. These include the states of Tamaulipas, Coahuila, Chihuahua, Sonora, Lower California, Quintanaroo and Yucatan. The ports listed are Matamoros, New Laredo, Piedras, Negras, Juarez, Nogales, Mexicali and Tiajuana on the northern frontier and Cozumel, Progreso, Quintanaroo on the gulf coast, and Mariscal on the Guatemala border.

SAFETY EXPERTS HEAR PLEA FOR STRICT AIR LAW

Asks U. S. to Compel the Latest Equipment.

BY ROBERT WOOD.

Governmental restriction of passenger carrying air lines which are not equipped with the latest safety aids was suggested yesterday by Lester D. Seymour, general manager of the National Air transport, in a speech at the closing session of the National Safety congress at the Stevens hotel.

Mr. Seymour pointed out that with the rapid expansion of air routes in the United States a number of routes not provided with all the known aids to navigation have been established and that federal restriction of such lines is as reasonable as government requirements of certain standards in instruction and licensing of pilots and requirements for the airworthiness of planes.

Radio Holds Possibilities.

"Radio, with the possibilities it offers in the communication of weather information and instructions between the airplane and the ground, probably furnishes greater possibilities for increasing safety in air transportation than any other single thing put into practice during the last year," Mr. Seymour stated.

Adequate aids to aviation include lighting facilities for night flying, intermediate fields for emergency landings, radio beacons and proper ground communication systems for dispatching and reporting the positions of airplanes, Mr. Seymour declared.

"These ground facilities as well as the possible equipment of the airplane in the matter of instruments and radio are essential to any route set up to be flown on a business like basis," he said. "Instances in the history of flying where disaster might have been averted had these aids been present are too numerous to leave any doubt as to their necessity."

Leave Decision to Pilot.

In the carrying of mail and express exclusively when the pilot is the sole occupant of the plane it is often possible to fly under weather conditions which would not be permissible with a cargo of passengers, he pointed out. He recommended that the pilot himself should be left the sole judge of his ability to fly under any circumstances. Under no conditions, he said, should a pilot be ordered to fly against his wish.

"Airplanes and instrument flying have progressed to a point which will now permit the safe navigation of the air under weather conditions which a few years ago would have been considered entirely impossible so long as the terminal field is clear," Mr. Seymour stated.

"As yet no satisfactory instrument has been devised for the accurate measuring of distances in small units, from the surface of the ground to the plane. The altimeter which measures the distance of the airplanes above sea level in rather large units is by no means entirely satisfactory."

C. E. Pettibone of Boston, newly elected president of the national safety council, in his first public address yesterday urged a strict drivers' license law for Illinois and all other states as a means of reducing auto traffic deaths.

SOVIET PLANE FORCED TO LAND; NEED NEW MOTOR

Craig, Alaska, Oct. 4.—(AP)—Bringing first word of their own safety, two of the four Russian aviators, flying from Moscow to New York, reached here today after being forced down because of motor trouble at Waterfall on Dall island.

The soviets said that both motors of their monoplane went dead and they would be unable to continue their flight to Seattle until a new motor was shipped from that city.

The Russians left Sitka at 6:42 a. m. yesterday. Heavy weather was encountered all the way down the coast, about 200 miles. The ship was swooping from side to side not more than twenty feet above the water when the left motor began to miss. It stopped and a few minutes later the right motor also went dead.

The plane landed at Waterfall, at the southeastern end of Alaska. While two of the Russians stayed by their plane the others made their way across to this small settlement on Prince of Wales island. Craig will be headquarters for communication until relief comes.

Russia Seeks Aid of Jewish Children in War on Faith

[Chicago Tribune Press Service.]

RIGA, Latvia, Oct. 4.—Soviet authorities have circularized a memorandum in connection with the Hebrew holidays instructing Hebrew children to report in case their parents observe the rituals. The children are not permitted to feast and must attend soviet schools, which endeavor through anti-religious propaganda to eradicate religion.

Store Hours, Including Saturday, 9 A. M. to 5:30 P. M.

CARSON PIRIE SCOTT & CO

Fashion News for Saturday

When the Specialized Sections, well-known for smart merchandise, present the newer trends (which offer endless news) developed in fine materials with expert workmanship and priced so moderately as in these sellings—it is really Fashion News.

The Button Hat Is Typical of Junia Chic $10

With no superfluous furbelows to mar its upturned brim cleverly buttoned at either side in such a way as to give suggestion of a flare. Felt in all colors and small headsizes.

Fifth Floor, North, State.

Fox, a Flattering Light Fur on A Coat $85

Fine seams are adroitly placed to lend slender and more youthful style to this coat. It is of broadcloth in black, navy or brown with large collar in beige. Sizes for misses. Moderate Price Coat Section.

Fourth Floor, East.

Diagonal Mousse, a Favorite of the Sports Mode $27.50

The new fitted silhouette with fine detail in expert workmanship adding distinction to the new mousse woolen. The diagonal stripes are in darker shade on brown, purple, green and blue. The Sports Section.

Fourth Floor, South.

Knitted Frocks Designed to Be Very Slender $19.50

This style has a lithe, natural grace that every frock does not have. The diagonal line running into the hipline and the neckline are cut to be very sleek fitting. Blue, brown, black and white, green, purple, red. 34 to 44.

Fourth Floor, East.

The New Fitted Skirt of Covert Cloth—The Tailored Blouse Skirt, $6

The skirt is smart with yoke top, cleverly designed pockets. Tan, navy, wine, Oxford. Priced $6.

The blouse is cotton broadcloth with close fitting collar and tailored shirt cuffs. Tan and white. Priced at $2.25.

Fourth Floor, East.

Last Day Today! Mandel's Handkerchief Sale

MANDEL BROTHERS
STATE AT MADISON

This Ensemble Fall Success

Three-piece and Fur-trimmed, for the Cool Days!

$125

Ensembles of the important tweeds! Of the soft new norma and suede-finished fabrics! And luxuriously fur-trimmed.

Ensembles for Sport and Semi-Formal Wear

Many have tuck-in-blouses. The skirts are cleverly cut for flaring longer lines!

Lapin—Raccoon—Caracul Are Used Lavishly!

New blues, reds, browns, greens, mixtures. Sizes 14 to 18 and 36 to 40.

Mandel's Ensemble Shop—Fourth Floor—State.

The Fashion of Jersey

Appears in 3-Piece Ensembles—Amazing at

$10.75

Saturday Event in The Moderately-priced Shop

The soft, fine jersey that became a fashion success over-night in Paris featured at $10.75—right at the start of the season.

In Fall Browns, Reds, Navy, Blue, and Black

The popular ensemble that is warm enough for wear now and for later under coats. Many tuck-in styles. Sizes 14 to 20.

Other Styles, Too, in Frocks for $10.75!

Mandel's Tailored Frocks—Fourth Floor—Wabash.

Creamy *Pearls

$1.95

A Fashion Value in Fall's Pearls Lustrous, Creamy Tints That Ensemble Smartly—Sterling Silver Clasps

These have sterling silver clasps, stone set—some marcasite, showing the influence of the feminine mode. The pearls are exquisitely matched. Sketched are chokers, in small or large size. Longer strands, in rope style. Prices range from $1 to $2.95.

*Simulated

Mandel's Jewelry—First Floor—Wabash.

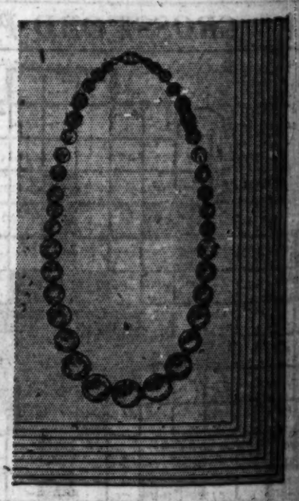

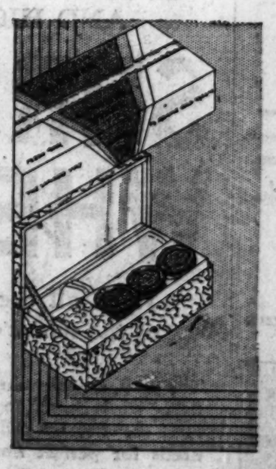

"Kleenex" in Pastels—3 Boxes $1

Cleansing Tissues . . . Colors to Match Your Bathroom . . . Green, Blue, Canary, White

Denney complete Vanity treatment in box with mirror top, $2.00

Imported Perfumes—among them Lyde's Marquise. Savings of one-fifth.

Imported Bath Soap—Six large cakes. Specially priced for 95c

Ciro's Jasmin Perfume and Ciro's Jasmin Face Powder, both for $2.50

Raquel Book Compacts . . . double style, in green, red or brown, $1.50

Denney Jasmin Dusting Powder, specially priced for just 75c

Mandel's Toilet Goods—First Floor—State.

SECTION TWO
SPORTS
MARKETS
WANT ADS

Chicago Daily Tribune

THE WORLD'S GREATEST NEWSPAPER

The Tribune's Telephone Number Is
Superior 0100
Map out your winter reading with the aid of bargains in today's book section!

SATURDAY, OCTOBER 5, 1929.

* * * 21

MACKS, CUBS EQUAL IN OUTFIELD STRENGTH

NORTHWESTERN OPENS SEASON TODAY WITH BUTLER

PURPLE RESERVE SQUAD TO FACE CORNELL ELEVEN

Maroons Also Have Two Games.

Wildcats Meet Pair

NORTHWESTERN.		BUTLER.
Baker	L. E.	Crosby
Hutchinson	L. T.	Schopf
Schwartz	L. G.	Frodenberger
Hart	C	Puett
Ryan	R. G.	M'Carthy
Eby	R. T.	Walsh
Smith	R. E.	Royse
Bailey	Q. B.	Hosier
Snider	L. H.	Cavosie
Underwood	R. H.	Hinchman
Ingram	F. B.	Booz

Referee—Joe Magidsohn. Umpire—H. G. Dohm. Field judge—R. W. Hurgel. Head linesman—Joe Lipp.

Northwestern will test its 1929 grid strength at Dyche stadium today in a double header with the Butler Bulldogs of Indianapolis and Cornell college of Mount Vernon, Ia. An opening day crowd of 32,000 is expected for the twin encounters, including 10,000 Boy Scouts and Y. M. C. A. boys of the Chicago district. The Butler game will be played first and is scheduled to start at 1:45.

The two visiting aggregations are expected to provide Coach Dick Hanley's charges with plenty of competition for the first tilts of the year. Butler especially is well fortified with a seasoned crew, having ten men in the starting lineup who opened the game here a year ago. Booz, sophomore full back, is the only new man in the lineup.

Rivals Drill in Stadium.

Both teams arrived in Evanston yesterday and repaired immediately to the stadium, where they engaged in a lengthy signal drill and warming up exercises.

Coach Hanley gave his boys a rest after a week of strenuous scrimmage sessions. The final workout yesterday consisted of a brief forward passing drill and terminated with a snappy signal practice. The squad appeared to be in fine fettle and properly tuned for the initial combats.

A few last minute changes in the Purple lineup were announced by Hanley at the close of practice. Bob Clark is slated to open in place of Bickey Erickson at center, while Jack Ring was given the call over Red Wadsworth at right tackle.

Four veterans will comprise the Wildcat back field at the start. Bruder and Calderwood will be at the half back posts, Hanley at quarter, and Russ Bergherm at full.

CHICAGO SQUAD READY

A. A. Stagg presents his thirty-ninth University of Chicago football team this afternoon at 1:45 o'clock. Beloit and Lake Forest will be the opponents. Stagg's squad contains about fifteen men of Big Ten caliber, or thereabouts, but the balance of the aggregation is just so many names. Injuries would wreck whatever hopes the old man has of making a good showing in conference competition.

Campbell Dickson, former Maroon star, was coaching at Beloit last year and scheduled the game today. He believed, it is said, that he could give his old coach's team a beating. Dickson is not at Beloit now, but reports have sifted in to confirm his opinion of the team's ability.

A Young Stagg to Play.

Stagg will probably start Capt. Kelly and Jerstid at the end posts, with Paige and Froberg at the tackles, Beattie and either Brislen or Casale at guards, and Marshall at center. Van Pelt, Knudson and Temple are slated for three of the back field positions, with the starting quarter back a matter of conjecture.

Paul Stagg, 150 pound son of the Maroon coach, has been lining up with the varsity in all the workouts this week and on that basis should get a chance to call signals today. However, there is a tradition about the Midway that Stagg always starts veterans in the first game, and for that reason Bluhm is a strong possibility, as he is a senior and Paul is playing his first year of competition.

College Football

Texas, 19; Oklahoma Aggies, 6.
University of Detroit, 18; Dayton U., 0.
Hamline, 0; Capital, 0.
Wash. and Lee, 27; N. Carolina State, 6.
Presbyterian college, 6; Mercer, 0.
Cole Mines, 13; Kirksville Teachers, 12.
Oklahoma Baptist university, 6; Arkansas Tech, 6.
Illinois Christian, 19; John Tarleton, 0.
Drake, 19; Parsons, 6.
Luther, 15; Western Union, 0.
Notre Dame, 7; Sioux Falls college, 7.
Northern [N. D.], college, 20; Huron, 7.
Rhode-Henderson, 6; Monticello, 2.
Oklahoma Aggies, 7; Texarkana Junior college, 0.
Arkansas, 6; Arkansas State Teachers, 0.
Southwestern Texas U., 20; North Texas Aggies, 14.
Texas Central Oklahoma Teachers, 7; Northeastern Alva Teachers, 0.
Mississippi Industrial Institute 38; Blinn Memorial, 0.
Manchester, 21; Bridgewater, 0.
Evansville, 6; Oakland City, 0.
Howard, 15; Birmingham Southern, 0.
Wabash, 6; Atlantic Christian, 0.
Wake Forest, 26; Denver Baptists, 6.

THE GUMPS—PUT ON YOUR OLD GRAY BONNET

WELL - I SEE HENRIETTA ZANDER WAS DOWN TO TOM CARR'S OFFICE THE OTHER DAY - THESE WIDOWS - WELL - SHE KNOWS HER BUSINESS - SHE'LL LAND HIM YET - SHE WAS ALL DOLLED UP FOR GOLF -
SNAP SNAP
IT'S HARD TO UNDERSTAND - A WOMAN CAN PUT ON A SKATING OUTFIT AND SHE CANNOT SKATE - SHE CAN PUT ON RIDING BREECHES - CARRY A WHIP IN HER HAND - AND NEVER RIDE A HORSE -
SHE CAN PUT ON A BATHING SUIT AND NOT GO NEAR THE WATER - WEAR GOLF CLOTHES AND NOT PLAY GOLF -
BUT WHEN SHE PUTS ON A WEDDING GOWN - BOY - THAT MEANS BUSINESS
SIDNEY SMITH
Reg. U. S. Pat. Off. Copyright, 1929, by The Chicago Tribune.

INDIANA MEETS N. DAME TODAY; IT'S HOMECOMING

Grads Rally for Annual Hoosier Classic.

Battle Front

INDIANA.		NOTRE DAME.
McCracken	L. E.	Colrick
Unger	L. T.	Twomey
Ringwald	L. G.	Cannon
Volnacki	C.	Moynihan
Bennett	R. G.	Law
Shield	R. T.	Donohue
Catterton	R. E.	Vezie
Brubaker	Q. B.	Carideo
Ross	L. H.	Elder or Leahy
Balay	R. H.	Brill
Todd	F. B.	Mullins or Savoldi

Bloomington, Ind., Oct. 4.—[Special.]—For the fourteenth time in 30 years football teams from Notre Dame and Indiana will fight it out for supremacy of the gridiron tomorrow afternoon. It will be homecoming for Indiana. Both coaches report their teams in good condition for the contest.

A horde of alumni and state football fans were on their way for Hoosierdom's gridiron classic today. A joint women's and men's powwow was held tonight in the men's gymnasium. It was addressed by Gov. Harry Leslie. More than 1,500 students, alumni, and fans were served a banquet. Night football between freshman "Army" and "Navy" teams was enacted under glaring lights of the big field house.

Teams Drill in Secret.

The two football teams, after brief signal drills in secret, withdrew to their training quarters. Notre Dame went to a hotel in Martinsville. Pat Page led his Indiana warriors to the Bloomington Country club for the night to keep them from the homecoming crowd until shortly before the game.

"For 30 years Indiana and Notre Dame have been meeting in athletic contests," said Rockne tonight. "These occasions always have been marked by intense interest on the part of the Hoosier state because of the fine sportsmanship and keen friendly rivalry. In the early days Indiana was generally successful, but in recent years Notre Dame had somewhat of an edge.

MICHIGAN MEETS STATE

Ann Arbor, Mich., Oct. 4.—[Special.]—Traditional rivals for more than a quarter century, Michigan and Michigan State will battle for the 24th time in their annual grudge match under the tutelage of two of the youngest coaches in the game.

Both Harry Kipke and Jim Crowley have great athletic records. Both are in their first year at their present posts, and they represent two of the famous systems of football—Yost and Rockne.

Neither team knows how strong it really is, after easy games last week, but the general guess is that Michigan will be too strong for the farmers. The Spartans, in fact, have only scored three points on the Wolves in the last decade or so, and the opinion is that Crowley's minions will be lucky to score on a Maize and Blue aggregation which looks now to have the best prospects since the 1926 champions. The biggest State threat lies in the punting of Roger Grove.

Michigan Has Air Attack.

Coach Kipke spent an hour and a half trying to pound the Spartan style of play into his men this afternoon. He had the frosh go through plays for the third time this week, and it is thought that the Wolves will have a stone wall defense. Lineups:

STATE.		MICHIGAN.
Fogg	L. E.	Truskowski
Dill	L. T.	E. Hayden
Streb	L. G.	Poe
Smead	C.	Bovard
J. Hayden	R. G.	Steinke
Sidler	R. T.	Auer
Haun	R. E.	Draveling
Grove	Q. B.	Simrall
Nordberg	L. H.	Hudson
Dickinson	R. H.	Dahlem
Danziger	F. B.	Gembis

Referee—Nichols. Umpire—Monilaw. Field judge—Thompson. Head linesman—Gardener.

HE CALLS N. DAME'S PLAYS—

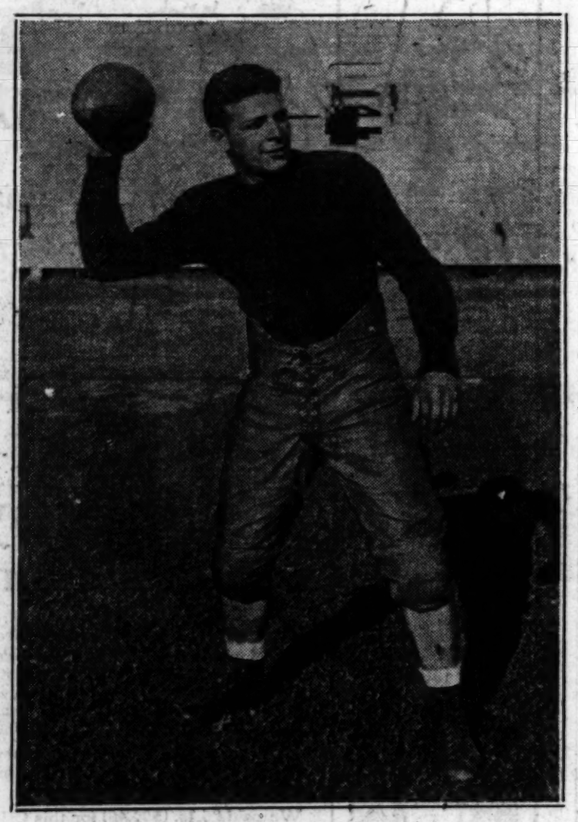

Frank Carideo, who will direct Notre Dame's attack in the opening game today at Indiana. He is said to be another Stuhldreher.
[Pacific and Atlantic Photo.]

Glenna Collett, Mrs. Pressler Play for Golf Title Today

BY HARLAND ROHM.
[Chicago Tribune Press Service.]

Detroit, Mich., Oct. 4. — California will get the thistle twined trophy for the national women's golf championship for a year, even if the women's indignation meetings this week demanding the tournament be held on the Pacific coast next fall are ignored.

Glenna Collett, a recent adoption, playing from the Cypress Point club on the Del Monte peninsula, and Mrs. Leona Pressler, native daughter of Los Angeles, came through the semi-finals today.

The fatal sixteenth hole with its fearsome water carry for the second shot which has blasted so many hopes, saw the finish of both matches. Miss Collett again came from behind to beat Mrs. O. S. Hill of Kansas City, 3 and 2, after the western champion had led most of the way. Mrs. Pressler won from Bernice Wall of Oshkosh, Wis., by the same score.

Should Glenna be victor tomorrow it will be the first time any woman has won the national championship four times. Miss Collett won it first in 1922 and repeated at three year intervals in 1925 and 1928. Mrs. Pressler's outstanding achievement was winning the western championship in 1927 and 1928. They have never met in a match before.

Stymies Save Miss Collett.

Miss Collett again played badly on the first nine and was lucky to be only two down to Mrs. Hill at the turn. But after the ninth she had only one bad hole, winning five and halving two.

Glenna hit the green with her approaches on only one of the first seven holes. She was outdriving Mrs. Hill but not enough to make any difference in their second shots. She trapped her second on the first hole but both got home in three and they halved it. Mrs. Hill seemed sure of a win on the second with a two foot putt to sink, but Glenna laid her a stymie and they halved it. Glenna bunkered her tee shot on the short hole and Mrs. Hill won with a normal three.

The next five holes were halved, but Mrs. Hill passed up chances to win. The fourth was orthodox fours, but on the fifth Glenna's tee shot landed in a pit and bounced out. She was short with her second and chipped up to three feet. Mrs. Hill, nicely on in two, rolled her approach putt to two feet and then both missed the short ones.

Glenna sprayed her approach into the gallery and wound up in a bunker on the sixth, but blasted out and sank an 18 foot curling putt for a half in fours.

Mrs. Hill Equals Par.

Mrs. Hill nearly hit the pin with her tee shot on the ninth, and after Glenna had played wide, chipped on and taken a putt, the western champion holed it for a two. That gave her 37 for the nine, four under par, against Glenna's 40, and put her two up.

Glenna made short work of the tenth, hitting a magnificent shot to the green, while Mrs. Hill pulled her approach, pitched to five feet and missed the putt for a half.

Mrs. Hill pulled her spoon into a trap on the eleventh, pitched up 18 feet past the hole and holed the

[Continued on page 23, column 3.]

Their Cards

DETROIT, Mich., Oct. 4.—[Special.]—The cards of the semi-finalists in the women's national golf tournament follow:

Par, out	553	554	554—41
Par in	546	355	535—41—82
Collett, out	554	454	454—40
Hill, out	553	454	452—37
Collett, in	445	364	4
Hill, in	546	565	5
Pressler, out	453	555	543—39
Wall, out	544	556	553—41
Pressler, in	745	*44	5
Wall, in	565	346	6

*Picked up.

AHA! OLD VILLAIN FOOTBALL LURKS ON SERIES SCENE

With Weather Man's Aid He May Do Harm.

BY WESTBROOK PEGLER.
[Chicago Tribune Press Service.]

New York, Oct. 4.—The impending world series has been impending so long that it begins to suffer somewhat by comparison with the football productions, many of which will draw between 65,000 and 80,000 customers at a flat rate of $4 per customer. With the weather turning blowy and a bit cold, it is quite possible that postponements will extend the series until Oct. 19, when Notre Dame will be playing Wisconsin in Chicago and the University of California will be playing Penn at Franklin field, which is only a distance of a dollar as the taxicab plies from the home lot of the Philadelphia ball club.

So wherever the ball game should happen to occur in the not inconceivable event of there being a world series game on that date, it will be no problem at all to obtain tickets because not even the politicians, to whom the best tickets necessarily are allotted every year, will be eager to attend.

It is a peculiarity of the so-called national pastime that the customers cannot maintain their enthusiasm even for the world series under pressure of physical hardships which the same customers endure rather joyously at football games.

They've Been Empty Before.

Several times during the last few years I have noticed quite glaring expanses of unoccupied seats in the wings of grandstands at world series games and I would suggest that any customers who feel any sense of hurt or slight at being overlooked in the distribution of tickets make a point of hanging around the pavilion entrances on days subsequent to the first day in either city. There are generally a number of busy gentlemen with worried expressions operating among the crowds with tickets for sale and they become more worried and their price list aristocratic as the hour of the game approaches. It is my idea that if the world series should happen to be unfinished business on or about the 19th of October, the parallel between football and baseball in the football season will be quite deadly and the world series attendance will constitute a warning to the baseball industry never again to challenge football in its own season.

Papers Minimize Baseball.

In this regard the newspapers have been minimizing baseball lately and emphasizing football, even to the extent of withdrawing staff baseball

[Continued on page 23, column 5.]

MAJOR LEAGUES

NATIONAL LEAGUE.

	W.	L.	Pct.		W.	L.	Pct.
CHICAGO	98	52	.653	Phil'phia	70	81	.464
Pittsb'gh	86	64	.573	Brooklyn	70	81	.464
New York	82	66	.554	Cincinnati	65	87	.428
St. Louis	76	73	.510	Boston	54	97	.358

YESTERDAY'S RESULTS.

Chicago..... 6; Cincinnati..... 3
[Ten innings.]
Only game played.

GAMES TODAY.

Chicago at Cincinnati. Brooklyn at Boston.
St. Louis at Phila. [2] N. Y. at Phila. [2].

AMERICAN LEAGUE.

	W.	L.	Pct.		W.	L.	Pct.
Phil'phia	102	46	.689	Wash'ton	71	79	.473
New York	88	64	.579	Detroit	69	83	.454
Cleveland	90	69	.537	CHICAGO	58	92	.387
St. Louis	77	72	.517	Boston	56	96	.368

YESTERDAY'S RESULTS.

Chicago..... 14; Detroit..... 6
Only game played.

GAMES TODAY.

Detroit at Chicago. Cleveland at St. Louis
Boston at Washing'n. Philadelphia at N. Y.

—AND HE DIRECTS WISCONSIN

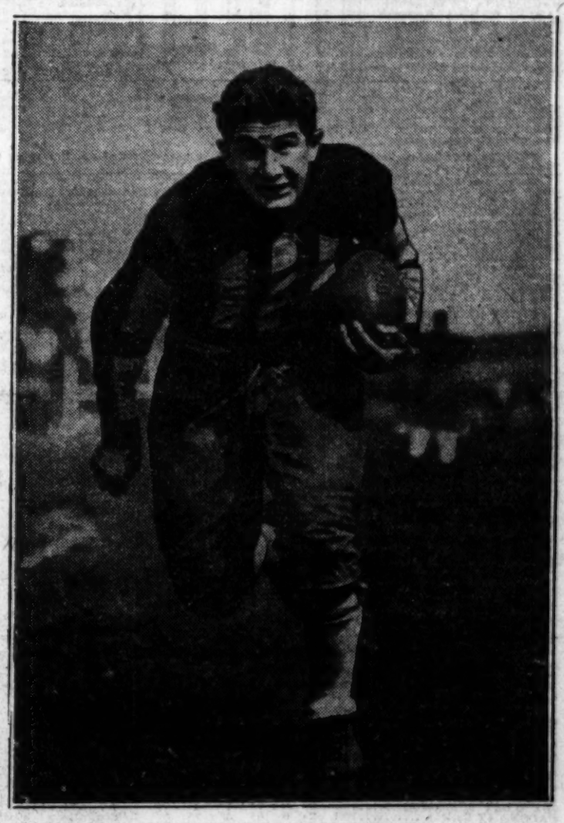

Sammy Behr, one of the dependables in Wisconsin's back field, will direct the Badgers against Colgate today.

Cubs Nip Reds in Tenth, 6-3; Victory Number 19 for Root

BY EDWARD BURNS.
[Chicago Tribune Press Service.]

Cincinnati, O., Oct. 4.—Charley Root, the young man who is scheduled to pitch the world series opener in Chicago Tuesday, went in to finish a game this afternoon for Bob Osborne. For a while it appeared he had stepped in just in time to get his feet wet, but the ultimate outcome was that he got credit for his 19th victory of the season. The final result was a 6 to 3 victory for the Cubs over the Reds in ten innings.

The score was 3 to 2 in favor of the Cubs when Charley took his place in the center of the diamond in the last of the eighth. He walked Swanson, who moved to second on Critz's sacrifice and came in with the tying run when Walker singled to right. Then it was Charley's game to win or lose.

The champs didn't do anything in the ninth, but in the tenth they accomplished considerable. Cuyler and Stephenson both waited out Eppa Rixey for walks and the bases were full when Tolson hammered a single off Kelly's glove. Zach Taylor singled to left, scoring Cuyler and Stevie. When Sukeforth gummed up the throw to the plate, Tolson reached third and Taylor second. Root struck out, but McMillan sent out a sacrifice hit that scored the final run.

The champions started out like they intended to stay at bat all afternoon. McMillan opened with a triple and scored on Beck's single to center. Hornsby singled to center, putting Beck on third. The Rajah took second when the play was made on Beck. At this point, old Eppa Rixey called a halt. He threw out Wilson, then Cuyler grounded to Stripp, who threw out Beck at the plate, Hornsby taking third. Kiki stole second and Stephenson walked, jamming the bases. Grimm ended the session with a tap to Eppa.

The Cubs added a pair in the third. With one down, Hornsby doubled off the right field screen. Sukeforth got under Wilson's popup but Cuyler walked. Stephenson singled, scoring Hornsby and putting Cuyler on third. Cuyler and Stevie tried a double steal. It was headed off, but in the jiggering between third and home Kelly came in in time to drop a throw to the plate and Cuyler scored. Ford threw out Grimm.

Moore and Tolson went in for Wilson and Grimm in the last half of fifth but Cuyler and Stevie were requested to remain at work that the team might retain half a murderers' row.

Charley's There!

CHICAGO.	Ab	R	H	P	A	CINCINNATI.	Ab	R	H	P	A
M'Mil'n,3b	5	1	3	0	3	Swanson,lf	5	1	2	1	0
Beck,ss	6	0	2	2	4	Critz,2b	4	0	0	1	5
H'rnsby,2b	2	1	2	0	2	Walker,rf	5	1	1	3	0
Blair,2b	2	0	1	4	5	Kelly,1b	4	1	2	13	1
Wilson,cf	3	0	0	2	0	Allen,cf	4	0	0	5	0
Moore,cf	2	0	0	2	0	Skeforth,c	4	0	0	4	1
Cuyler,rf	3	2	1	2	0	Ford,ss	4	0	2	3	4
Stephnsn,lf	2	1	2	1	0	Stripp,3b	4	0	0	0	2
Grimm,1b	3	0	0	5	0	Rixey,p	3	0	1	0	3
Tolson,1b	2	1	1	8	0						
Taylor,c	5	0	1	4	1						
Osborne,p	3	0	0	0	0						
Root,p	2	0	0	0	0						
	40	6	13	30	15		*36	3	8	30	16

*Gooch batted for Rixey in tenth.

Chicago	102	000	000	3—6
Cincinnati	100	100	010	0—3

Errors—Beck, Kelly and Sukeforth. Two base hits—Hornsby, Kelly [2]. Three base hits—McMillan, Swanson. Stolen base—Cuyler. Sacrifices—McMillan, Blair, Critz, Double plays—Beck to Blair to Grimm; Beck to Blair to Tolson; Critz to Ford to Kelly. Bases on balls—Osborne, 1; Root, 1; Rixey, 3. Struck out—Osborne, 1; Root, 5; Rixey, 3. Hits—Osborne, 6 in 7 innings. Winning pitcher—Root. Umpires—Moran, Quigley and Mccormick. Time, 1:40.

Browns Will Release Howley, St. Louis Hears

St. Louis, Mo., Oct. 4.—(AP)—The St. Louis Post-Dispatch today said that Phil Ball, owner of the St. Louis Browns, is expected to announce Sunday that he will not renew the managerial contract of Dan Howley, and that Howley will announce he has severed connections permanently with the St. Louis American league club.

KIKI GREATEST! AND HEATHCOTE IS ACE IN HOLE

Al Simmons' Power Balances Scale.

BY IRVING VAUGHAN.

If Joe McCarthy and old Connie Mack should happen into a debate over the defensive merits of the outfielders they'll employ in the nearby world series, an impartial jury would almost be forced to render a draw verdict.

There isn't much to choose between Simmons, Haas, and Miller as one unit and Stephenson, Wilson, and Cuyler as the other. Individually, the findings might be different and there'd be more alterations of ability on attack was included, but this has to do only with what can, or may, happen in the way of catching flies, coming up with grounders and throwing.

If experience, both season and world series, should be tossed in it might till the scale in the Cubs' favor, but not enough to shout about.

Al Good Fly Ball Judge.

Al Simmons, Mack's outfielding ace, is known principally for his ball whacking proclivities, but along with his ability on attack he follows a rather artful way of conducing himself on defense. He is not flashy or spectacular. His throwing arm and his speed afoot are not much above the average but because of good judgment on fly balls he can move around with the best of them. If Simmons starts hitting the first day he will be that much more enthusiastic about making an extra effort in the field.

Stephenson, who must patrol the same territory as Simmons, is underestimated as a fielder. He never has lived down the fact that the Cleveland club once released him for shortcomings in this particular. Members of teams which play against him day after day for a full season will tell you the Cleveland club erred.

Stevie isn't as fast as he might be. His arm is only fair. But, like Simmons, he can judge a fly ball almost the instant it pops off the bat. He seldom drops a ball once he gets his hands on it, even if he has to leave his feet.

Hack Has Fighter's Heart.

In center field it is a matter of Hack Wilson, a veteran of the Giants' unsuccesaful 1924 series campaign, against George Haas. Here there might be just a bit of an advantage for the youthful Mackman.

Wilson plays a bit deep because he likes to protect himself against going back for long drives. By playing deep he naturally leaves considerable of a gap between himself and the infield. Some of this is offset by the fact that, like Stephenson, he is more than passably fair at dashing in to stage diving, elbow skinning catches.

As for the throwing ability of the pair there is not enough difference to count. Neither do they stand out as men owning great arms, but in center this is not as important a feature as in right or left. One thing we know about Hack is that his heart isn't weak. Recently he has taken more razzing than any other player in the business and he thrives on the treatment.

Kiki Has Great Arm.

In right there is a distinct lean toward the National league's entry. Bing Miller, who has been wandering around the American league for more than a few seasons without ever being accorded the title of star may be good enough as a fly catcher and a few other things, but he doesn't rate with Cuyler. The one thing against Cuyler is that he is inclined to be fretful about little mishaps on the field.

Neither of the majors in recent years has known a man of Cuyler's grace. Whether he is hitting, running, throwing, or catching he has what they call rhythm of motion. His speed afoot makes it easy for him to cover a vast amount of outfield space. His powerful, accurate arm discourages runners going from first to third on singles in his direction. It also makes them hesitate about scoring unless the odds appear greatly in their favor, whether it is a matter of running home from second or in from third after a catch.

Heathcote Great Sub.

In the event something should happen to a regular outfielder, McCarthy will have less cause to worry than Mack might have. McCarthy owns Heathcote, who with almost any other club in either major would be good enough for regular employment.

Defensively Heathcote has the same speed, accuracy, and throwing skill possessed by Cuyler. The difference is that the former is not quite as effective with the bat.

Mack, if he encounters injuries among his fly chasing trio, will have to turn to men he has retained or picked up merely because they were the best the market affords. One is Walter French, who is at least a reliable fly catcher. Two others are Lebourveau, who has passed in and out of the majors several times, and Summa, who served several years at Cleveland without ascending to stardom.

Drake Eleven Turns Back Oklahoma Aggies, 18 to 6

Des Moines, Ia., Oct. 4.—(AP)—Drake university opened the defense of its Missouri Valley football title by defeating the Oklahoma Aggies, 18 to 6, here tonight. Lynn King, Bulldog quarter back, intercepted a pass and raced 65 yards to a touchdown in the only spectacular play of the con-

GOLD MINT WINS LENETA LANE IN ROUSING FINISH

Passes Kulaman in Final Sprint.

BY FRENCH LANE.

Gold Mint is getting to be quite an all around race horse.

When he began his Chicago campaign early last spring the players backed him when the track was muddy. They ignored him when the going was fast. But lately Gold Mint has been showing sparkling speed in any kind of going. And because his trials were so good the big crowd at Hawthorne yesterday backed him to win the Leneta Lane purse over the cardboard track.

Stages Rousing Finish.

Gold Mint didn't disappoint his followers, but he had to stage one of the most rousing finishes of his career to get up and head Kulaman of the Nevada Stock Farm stable after trailing for most of the way. Water Lad, with a big following, wound up in third place.

Kulaman, with the tall, thin boy R. Morrison, who rides many long shots to victory, galloped out in front soon after the barrier lifted. He continued to make the pace right to within the shadow of the finish line. Then Jockey Jack Parmelee cracked his whip and whispered, "Go on, Gold Mint." Gold Mint stepped right along past Kulaman and was going away at the finish by a length and a half. In a few more jumps Water Lad would have caught the whipped Kulaman.

Parmelee Scores Double.

Gold Mint ran the six furlongs in 1:12, and in the mutuels he paid $4.68 to win, $3.06 to place, and $2.24 to show. Kulaman paid $4.36 to place and $2.86 to show. Water Lad, an equal second choice with Kulaman, was quoted $2.74 to show.

The victory made it possible for Jockey Parmelee to round out a double, for he came right back in the fifth race and by some clever riding in the stretch got the outsider Dubric up in time to nip Governor Seth by nearly a length. George Groom suddenly came to life, raced close up with the leaders most of the way, and saved third money. Any other jockey but Rideout might have won on him. The boy Rideout has cost the Valley Lake stable people lots of money by his bungling rides this season.

Dubric Pays $14.38.

Dubric's last race was brilliant, but his backers overlooked him and he paid $14.38 in the mutuels to win. Governor Seth had been the favorite.

Fred M. Grabner's Chicago silks were carried to victory unexpectedly by Tyrol in the six furlong second race. Tyrol had been trying to win all season, but this was the first time he met a band he could defeat. He got the decision by a close margin over Charm, with Black Beetle third. In the mutuels Tyrol paid $34.84 to win.

CHURCHILL DOWNS ENTRIES.

FIRST RACE—Purse $1,100, claiming, 3 year olds and up, 6 furlongs:

Noble Wrack 115	Sandy Hatch 115
Seora 115	Guido 110
Tannie 115	Main Sail 110
Gov. Pratt 115	Pebony 110
Turnover 115	My Hobby 105
Little Colonel 110	

SECOND RACE—Purse $1,100, 2 year old maidens, allowances, 6½ furlongs:

Blind Pal 115	Elizabeth Kenn'dy .112
*Red Rider 115	Minah Louise 112
Rain Cloud 115	Pin On 112
George Febre 115	‡Preander 112
Lucky D. 115	Eligible—
†Ruth Redmond 112	The Senator 115
Calapan 115	Coby 115
Miss Bess 112	*James M. 115
My No 115	†Hamilton 115
Rahway 115	Elizabeth Sulliv'n .112
Marlow 115	†Prudent Maid 112

*Polk & Combs entry. †Laffoon & Flanigan entry. ‡Heasley entry.

THIRD RACE—Purse $1,100, claiming, 3 year olds and up, 1 1/16 miles:

Myth 107	Southland Boy 108
Irene T. 100	Machete 103
Golden West 103	Jeff O'Neil 103
Updike 108	

FOURTH RACE—Purse $1,300, 3 year olds and up, 1 mile:

Flattery 109	Black Diamond 106
The Show Off 109	Fannie J. 109
Lord Braedalbane .103	Whiskery 109
Hedemora 106	Fairy Maiden 109
Vesta 106	Longridge 112
Sun God II. 109	

FIFTH RACE—Purse $1,500, added, 2 year olds, 1 mile:

Busy 122	Spinach 122
Star Lassie 119	Swinfield 122
Gallant Knight 122	Desert Light 122
Alcibiades 119	Timour 122

SIXTH RACE—Purse $1,500, handicap, all ages, 6 furlongs:

Dinner Dance 112	Easter Stockings .108
Gen. Grant 109	Cayuga 118
Jack Howe 105	Chianti 105

SEVENTH RACE—Purse $1,100, claiming, 3 year olds and up, 1 1/16 miles:

Drone 108	Junior C. 103
Pretty Run 105	Chis 100
Draxon 110	Chatson 108
Fasciste 110	Border Chief 108
Lucky Xenora 100	Eligible—
Banset 105	Pendleton 103
Beaumont 103	Congo II. 108
Hold Fast 105	

Weather cloudy; track fast.

FAIRMOUNT ENTRIES.

FIRST RACE—Purse $800, claiming, 4 year olds and up, 6 furlongs:

Sturdy Stella 107	Paloio 107
Maximus 113	Thrace 110
Sun Baby 107	Eligible—
Patsy H. 107	Ethel Galliger 112
San Antonio 110	Jean Shirley 107
Houston 110	Boubon 110
Polygamus 112	Dextrose 110
Black Nan 109	Privately 115
Broomoney 107	Henry Sommers 110
Dexterman 107	

SECOND RACE—Purse $800, claiming, 2 year olds, 6 furlongs:

Avarice 104	Goose Step 103
Chief Petijohn ....11[illegible]	Baronne 108
Ormonita 103	Eligible—
Seth's Champion ..10[illegible]	Jim Miller 106
Easter Seth ....10[illegible]	Ines K. 108
Miss Ramsey 108	Little Birka 103
Preferred 110	Birdassa 108
Keehan 111	Charming Hills 103
Ruth Long 110	Midmint 99
Roberta L. 103	

THIRD RACE—Purse $800, claiming, 3 year olds and up, 1 1/16 miles:

Valence 108	Claude C. 105
Maid o' the Storm 94	Prig 111
Tecate ....11[illegible]	Pankie 111
Miss Chiniquy 103	Bryn Dear 108
Ocean Current 111	Eligible—
Lamkin 105	Luck Piece 103
Evergreen Queen . 9[illegible]	Zelma O'Neal 97
Coquina 106	

FOURTH RACE—Purse $800, allowances, 2 year olds, 6 furlongs:

Gen. Jackson 104	*Toltec 107
Sun Stroke 104	*Theo Rochester ..107
Lady Seth 104	Purple Robe 101
Paquette 104	Annex 104

*Rice entry.

FIFTH RACE—Purse $900, claiming, 3 year olds and up, 6 furlongs:

Film 114	Paragraph 100
Stampede 105	Alto 103
Cash Play 100	Witchmount 97

SIXTH RACE—Purse $800, claiming, 3 year olds and up, mile and 70 yards:

Facility 102	Mary McClain 105
Millson 106	Miss Mildred 105
Isoard 106	Sweet Mandy 108
Tangram 106	Tempter 106

SEVENTH RACE—Purse $800, claiming, 4 year olds and up, 6 furlongs:

Flora M. 104	Balboa 115
Cannon Club 110	Lord Marmion 112
Revolver ....11[illegible]	Eligible—
Sweep Net 112	First Pick 115
Lucky Drift 109	The Abbott 110
Sun Lynn ....[illegible]	King Halma 113
Pipestem 115	Son Ami 113
King Sport 112	Dr. Charlie 107
Plute 110	Fortunate Mann ..115
Lou Mack 110	

EIGHTH RACE—Purse $1,000, claiming, 3 year olds, 1 1/16 miles:

Uncle Parks 106	Torcher 116
Miracle 111	William Penn 106
Wand. Minstrel 111	Sargasso 106
Mascara ....10[illegible]	Mystery Ballot .. 100
Fetching 103	Eligible—
Geronimo 100	Head Cover 111
Queen Lady 97	Ponimoi 108
[illegible] Fall 113	Erin Go Bragh 111

Weather raining; track fast.

SMITTY—HAY! HAY!

HAWTHORNE FORM CHART

FIRST RACE—Five and one-half furlongs. Purse $1,200. Two year old fillies. Maidens. Net value to winner, $850; second, $200; third, $100; fourth, $50.

Horses and Jockeys—	Wt	PP	St	¼	½	Str	Fin	Owners	Eq odds
MIGHTY CUTE [N.Barrett]	114	12	1	1	1	1	1	LemarStk.Fm.	$1.26-1
THE ONE [C.Meyer]	114	2	3	3½	2	2	2	Mrs.B.B.Will'ms	2.66-1
KATY McCOOK [J.Parmelee]	114	9	8	4½	3	3	3	Mrs.A.Goldb'tt	178.98-1
DOROTHY MAC [G.Woolf]	114	8	7	5½	4½	4½	4	McCon'l&Walker	18.12-1
MY STEP [L.Jones]	114	10	9	9	6½	5½	5	ColdStrm.Stud	35.77-1
LADY MURIEL [H.Brochue]	114	3	4	7	5	6	6	LydaMaeSta.	*50.85-1
ROYAL BEAUTY [J.Meyer]	114	11	10	10½	7	7½	7	CarranBros.	73.57-1
GAKE [J.Kellum]	114	5	11	12	12	10	8	Mrs.L.M.H'lm's	218.22-1
SELMA BARBEE [O.Laidley]	114	4	12	11½	9½	9½	9	D.W.Klein	*50.85-1
CORRINE D. [C.Landholt]	114	1	6	8	11	11	10	J.Dire	*50.85-1
STAR MISTRESS [R.Depre'a]	114	7	5	6	8	8	11	JonesStk.Fm.	6.36-1
SWEET TIDINGS [T.May]	114	6	2	2½	11	12	12	E.J.Rollins	9.37-1

*Field.

Time, :24 1-5, :49 2-5, 1:02, 1:09. Two dollar mutuels paid: Mighty Cute, $4.52 straight, $3.18 place, $2.60 show. The One, $3.66 place, $3.74 show. Katy McCook, $23.14 show. Winner, Lemar Stock Farm's br. f., 2, by Bunting-Lady Davis. Trained by M. Lowenstein. Went to post at 2:04. At post 3 minutes. Start good. Won easily; second driving.

SECOND RACE—Six furlongs. Purse $1,200. Three year olds and up. Claiming. Net value to winner, $850; second, $200; third, $100; fourth, $50.

Horses and Jockeys—	Wt	PP	St	¼	½	Str	Fin	Owners	Eq odds
TYROL [R.Jones]	115	5	2	3	5½	2	1	F.M.Grabner	16.42-1
CHARM [R.Tilden]	105	3	3	1½	1	1	2	ArsoniaSta.	32.04-1
BLACK BEETLE [E.Sh'shire]	115	1	1	8	6	4½	3	P.Reuter	4.12-1
SHIFT [O.Laidley]	113	8	5	5½	4½	3	4	J.Roberts	5.28-1
THE OKAH [T.May]	106	7	6	4	3	5	5	J.J.Meyers	3.77-1
RIFF RAFF [J.Parmelee]	110	4	7	7	8	7	6½	A.A.Baroni	6.23-1
LITTLE GYP [C.Landolt]	107	2	4	2	7	6	7½	Knebelkamp&M.	2.86-1
MILL HAND [L.Jones]	107	6	8	6	2	8	8	H.G.&W.H.Goe'z	45.90-1

Time, :24 2-5, :48, 1:13 3-5. Two dollar mutuels paid: Tyrol, $34.84 straight, $19.38 place, $11.08 show; Charm, $29.48 place, $14.06 show; Black Beetle, $5.72 show. Winner, F. M. Grabner's b. g., 5, by Hapsburg-Chaperon Rouge. Trained by J. Lowenstein. Went to post at 2:33. At post 1 minute. Start good. Won handily; second driving.

THIRD RACE—Mile and seventy yards. Purse $1,200. Three year old maidens. Net value to winner, $850; second, $200; third, $100; fourth, $50.

Horses and Jockeys—	Wt	PP	St	¼	½	Str	Fin	Owners	Eq odds
LILLIAN MOOAR [C.Meyer]	107	4	7	9	6	3½	1	E.E.Mooar	$7.26-1
ROSE SMITH [R.Morrison]	107	11	9	7	3	2	2	NevadaStk.Fm.	6.96-1
COFFEE SHOP [L.McDerm't]	110	3	11	11	9½	8	3	R.E.Sullivan	19.97-1
MAGDALENA [E.Shropshire]	107	8	1	1	1	1½	4	J.W.Considine	3.44-1
*AGNES WYNN [J.Parmelee]	109	10	5	4	5	5	5	A.Mott	21.08-1
SCHLAG WOHL [G.Woolf]	110	9	8	6	7	6	6	J.J.Coughlin	5.48-1
FIDELIA C. [F.Halbert]	107	7	4	5	8	7	7	J.H.O'Malley	139.87-1
*FRANK KEANE [F.Douglas]	110	2	6	8	11	4½	8	F.A.Bernero	21.08-1
GOLDEN CLOUD [L.Meyer]	110	5	3	2	2	9	9	KentonFarm	4.26-1
GUY FRAZIER [L.Jones]	110	1	10	10	10	10	10	J.Lowenstein	20.19-1
TOMMY DOYLE [R.Ayraud]	110	6	2	3	4	11	11	W.H.Blanton	8.40-1

*Bernero & Mott entry.

Time, :24, :48 3-5, 1:14 2-5, 1:40, 1:46. Two dollar mutuels paid: Lillian Mooar, $16.52 straight, $7.44 place, $5.68 show; Rose Smith, $8.02 place, $5.72 show. Coffee Shop, $12.80 show. Winner, E. E. Mooar's ch. f., 3, by Atwell-Adopted Daughter. Trained by E. E. Mooar. Went to post at 3:03. At post 2 minutes. Start good. Won driving; second same.

FOURTH RACE—Six furlongs. Purse $1,300. Three year olds and up. Net value to winner, $950; second, $250; third, $150; fourth, $50.

Horses and Jockeys—	Wt	PP	St	¼	½	Str	Fin	Owners	Eq odds
GOLD MINT [J.Parmelee]	109	6	3	2	2	1	1½	Mrs.R.Pollard	$1.34-1
KULAMAN [R.Morrison]	103	4	1	1	1	2	2	NevadaStk.Fm.	4.28-1
WATER LAD [R.Jones]	108	5	2	3	4	3	3	M.Tansor	4.28-1
TYPHOON [M.Meyer]	104	2	6	5	3½	4	4	KentonFarm	13.92-1
JACK ALEXANDER [G.Woolf]	109	7	7	7	7	5	5	McCon'l&Walker	18.15-1
ALEADER [L.Jones]	106	1	4	4	5	6	6	J.H.Manheimer	6.36-1
ETHEL SHERLOCK [P.Rooney]	103	3	5	6	6	7	7	J.J.Coughlin	105.67-1

Time, :23 4-5, :47 4-5, 1:12. Two dollar mutuels paid: Gold Mint, $4.68 straight, $3.06 place, $2.24 show; Kulaman, $4.36 place, $2.86 show; Water Lad, $2.74 show. Winner, Mrs. R. Pollard's b. g., 5, by Golden Brown-Netie K. Trained by R. Pollard. Went to post at 3:30. At post 1 minute. Start good. Won easily; second driving.

FIFTH RACE—One and one-sixteenth miles. Purse $1,300. Four year olds and up. Claiming. Net value to winner, $900; second, $277; third, $118; fourth, $50.

Horses and Jockeys—	Wt	PP	St	¼	½	Str	Fin	Owners	Eq odds
DUBRIC [J.Parmelee]	111	4	1	7	7	3	1	J.McNamara	$6.19-1
GOV. SETH [F.Halbert]	115	5	6	5	4	1	2	G.E.Pruett	1.91-1
GEO. GROOM [W.Rideout]	110	5	3	2	3½	2	3	ValleyLakeSta.	8.23-1
SIR JOHN K. [L.Jones]	108	7	5	3	2	4	4	HG&WHGoelitz	14.28-1
FINNSTER [J.Kellum]	110	1	7	6	6	5	5	M.Kelleher	70.14-1
RED LEATHER [F.Butler]	102	6	4	1	1	6	6	E.B.Moss	1.80-1
HOMEWOOD [O.Laidley]	108	2	2	4	5	7	7	J.Roberts	56.91-1

Time :24 1-5, :48, 1:14 2-5, 1:40 4-5, 1:47 2-5. Two dollar mutuels paid: Dubric, $14.38 straight, $4.94 place, $3.50 show; Gov. Seth, $3.58 place, $3.50 show; Geo. Groom, $4.96 show. Winner, J. McNamara's ch. g., 6, by Whisk Broom II.-Tampa. Trained by owner. Went to post at 4:02. At post 1 minute. Start good. Won handily; second driving.

SIXTH RACE—One and one-eighth miles. Purse $1,300. Three year olds and up. Claiming. Net value to winner, $900; second, $250; third, $100; fourth, $50.

Horses and Jockeys—	Wt	PP	St	¼	½	Str	Fin	Owners	Eq odds
GUY'S IMAGE [F.Butler]	101	1	7	6	4	2	1	Mrs.L.M.Holmes	13.85-1
EUONYMOUS [L.Martin]	101	12	4	1	1	1	2	L.T.Whitehill	4.54-1
BLACK BART [J.Leyland]	111	7	12	12	11	5	3	L.D.Odham	3.62-1
DR. CARDENAS [O.Laidley]	111	9	5	5	3	3	4	E.L.Fitzgerald	2.72-1
FLAPPER FANNY [G.Depeso]	95	11	10	7	7	6	5	M.E.Syufy	76.72-1
THREE D'S [F.May]	103	6	8	8	8	4	6	H.Radtke	*59.23-1
SEVENTEEN 60 [D.Cham'rlin]	108	4	1	9	10	8	7	McConnell&W'r	62.56-1
SANCTION [F.Halbert]	108	5	3	4½	5½	7	8	C.Lawrence	5.86-1
HAM [A.Greco]	103	8	6	10	6	9	9	G.F.Sanger	23.10-1
HUTTON [J.Marcum]	103	2	9	11	12	10	10	B.Kaufmann	*59.23-1
HAZEL DENSON [J.W.Frye]	100	3	2	3	2	11	11	M.Deatherage	*59.23-1
LIEUT. SETH [B.Morrison]	108	10	11	2	9½	12	12	Kelly&Henderson	8.53-1

*Field.

Time, :23 3-5, :47 4-5, 1:13 3-5, 1:40, 1:53 2-5. Two dollar mutuels paid: Guy's Image, $29.70 straight, $12.88 place, $6.04 show; Euonymous, $9.44 place, $5.72 show; Black Bart, $3.38 show. Winner, Mrs. L. M. Holmes' ch. c., 3, by Guy's Fortune-Medding Miss. Trained by L. M. Holmes. Went to post at 4:33. At post 2 minutes. Start good. Won driving; second same.

SEVENTH RACE—Mile and one-sixteenth. Purse $1,300. Four year olds and up. Claiming. Net value to winner, $900; second, $250; third, $100; fourth, $50.

Horses and Jockeys—	Wt	PP	St	¼	½	Str	Fin	Owners	Eq odds
SALONA [R.Deprema]	112	7	5	5	5	2	1	JonesStk.Fm.	$3.32-1
BRUNO [E.Shropshire]	108	1	3	1	1	1½	2	G.Hinze	7.52-1
ELEVEN SIXTY [L.McD'm't]	113	6	1	3½	3	4½	3	R.Wingfield	1.65-1
WOLFY [F.Halbert]	108	3	4	2	2	3	4	C.Lawrence	6.08-1
CHAFF [T.May]	102	8	2	4½	4½	5	5	DearbornSta.	13.55-1
ROXIE WEIDEL [D.Smith]	112	4	7	8	8	6	6	FourOaksStkFm	11.10-1
IDA O'DAY [P.Rooney]	105	5	8	7	7	8	7½	J.J.Coughlin	186.39-1
PADONA [T.Butler]	106	2	6	6	6	7	8	KentonFarm	20.31-1

Time, :23 3-5, :47 1-5, 1:13 1-5, 1:39 3-5, 1:46 1-5. Two dollar mutuels paid: Salona, $8.64 straight, $4.54 place, $2.90 show. Bruno, $6.44 place, $3.48 show. Eleven Sixty, $3.18 show. Winner, Jones Stock Farm's b. g., 4, by Donnacona-Lady Finlet. Trained by B. A. Jones. Went to post at 5:02. At post 1 minute. Start good. Won easily; second driving.

FAIRMOUNT RESULTS.

FIRST RACE—Purse $800, claiming, 3 year olds and up, 6 furlongs:
Ragabald, 106 [Colvin] 12.98 6.48 4.18
Black Agate, 118 [Scurl'k] 3.82 2.92
Burning Glass, 115 [Fowler] 3.44
Time, 1:13 1-5. Sir Barley, Clyde C., Wentz, Botch, Tanglefoot, Col. Fallon, Ephesian, Hand Or, and Zelma O'Neal ran.

SECOND RACE—Purse $800, claiming, 2 year olds, 6 furlongs:
Angel Bright, 112 [Burns] .. 6.12 4.38 3.62
Morning Beams, 113 [Judy] 11.12 5.68
Lady Emblem, 112 [Knight] 4.80
Time, 1:13 2-5. Boomer Hills, Curtain Call, Foreign Club, Emeryville, Lady Seth, White Knee, Hannah Black, and Betty Girl ran.

THIRD RACE—Purse $800, 3 year olds and up, 1 1/8 miles:
Russell Gard'r, 106 [Cl'rak] 8.32 4.82 3.14
Mystery Ballot, 100 [Muir'y] 6.40 3.26
War Bots, 97 [Swigert] 2.98
Time, 2:02 1-5. Our Jean, Blind Hills, Try Again, and Sly Polly ran.

FOURTH RACE—Purse $800, claiming, 3 year olds and up, 6 furlongs:
Sea. Seth, 118 [Pevis] 5.64 3.82 3.04
Harass, 111 [Cramer] 8.52 4.76
St. Kenton, 113 [Muir'ney] 3.70
Time, 1:14 4-5. Eloise, Paragraph, Sen Ruben, and Tempter ran.

FIFTH RACE—Purse $1,200, handicap, all ages, 6 furlongs:
Extreme, 110 [Horn] ....5.12 2.96 out
Fortunate Girl, 106 [Redding] 4.34 out
Lawley, 112 [Fowler] .... out
Time, 1:15. Backbone ran.

SIXTH RACE—Purse $800, claiming, 3 year olds and up, 1 1/8 miles:
Frank Hawley, 114 [Knight] 4.12 3.52 2.80
Long Joe, 106 [Colvin] 10.36 4.56
Gnome II., 104 [Mulrooney] 3.22
Time, 1:57 1-5. Alabama Bound, Athens, Sir Retlaw, Willie's Maid, Rosetta and Marie Pierie ran.

SEVENTH RACE—Purse $800, claiming, 3 year olds and up, 1 mile and 70 yards:
Essie, 108 [Knight] 4.58 3.04 2.72
Torch, 114 [Moser] 3.14 3.12
West Wind, 109 [Horn] 3.56
Time, 1:47. Marabou, Sport Dress and Passaup ran.

Snooze, 105 [Russell] 8.16 3.54
Camp Boss, 117 [Finnerty] 3.70
Time, 1:13 1-5. Sis Agnes, Monnie, Tishybo, Blaze the Trail, Royal Yeoman, Miss Plunger, Black Imp, and Mutual Friend ran.

SEVENTH RACE—Purse $1,200, claiming, 3 year olds and up, 1 1-16 miles:
Black Thunder, 107 [Dell] ..5.60 3.88 2.60
Royal Mgr., 112 [Huff] 4.96 3.64
Darfur, 107 [Smith] 4.16
Time, 1:49 1-5. Mona, Sauce, Grand King, Star Forward, Col. Bob, Miss Moonlight, and Miss Torch ran.

CHURCHILL DOWNS RESULTS.

FIRST RACE—Purse $1,200, claiming, 3 year olds and up, 5 furlongs:
Agitator, 107 [Russell] 3.66 2.72 2.24
Lasiandra, 103 [Neal] 3.84 3.04
Chatterblack, 100 [Hardy] .. 3.46
Time, 1:13. Relline, Nicaragua, Smoldering, Acirema Platoon, Captain Jackson and My Hobby ran.

SECOND RACE—Purse $1,200, allowances, 2 year old maiden fillies, 6 furlongs:
Elstar, 115 [Dell] 97.20 26.94 17.60
Chattering, 115 [Connelly] .. 4.08 3.28
Loretta B., 115 [Dubois] ... 6.22
Time 1:15 3-5. Frisky Flo, Swift Currant, Marietta, Lunacy, Pin On, Syrell, Truly Movin, Ada Elbee, Whooptedoo, Eliza Sullivan, Higloss and Silver Salver ran.

THIRD RACE—Purse $1,200, 2 year olds and up, 7 furlongs:
Lady Gossip, 105 [Neal] ... 3.82 2.62 2.22
Chip, 100 [Smith] 3.76 2.88
Virado, 104 [Russell] 2.88
Time, 1:26. Boris, Judge Murphy, and Scott ran.

FOURTH RACE—Purse $1,200, claiming, 3 year olds and up, 1 1-16 miles:
Louisville Lou, 101 [R'sell] 23.76 11.98 9.14
Little Guinea, 107 [Bryant] 20.18 12.56
Longchamps, 107 [Schulte] 27.48
Time, 1:46. Onup, Princess Donna, Beaumont, Ada Adler, Whisk Arrow, Kublai Khan and Dolly Seth ran.

FIFTH RACE—Purse $1,200, allowances, all ages, 6 furlongs:
Sprig. Lady, 109 [Hardy] ..29.16 9.50 4.62
Banner Br't, 99 [Schulte] .. 4.46 3.14
The Moon, 102 [Neal] 2.64
Time, 1:13 4-5. Chelys, Zircon, Fairy Ring, Chariot, Peter Dixon, Forbis, Sinfuss, and Jem ran.

SIXTH RACE—Purse $1,300, claiming, 2 year olds, 6 furlongs:
Marg. Scott, 109 [Neal] 21.90 13.86 8.88

Eastern Gold Cup Favorites at Hawthorne

Two more eastern contenders for the $25,000 added Hawthorne Gold Cup to be run Monday arrived at the west side course yesterday. They were Sun Beau, Willis Sharpe Kilmer's flashy handicap star, and Distraction from the Wheatley stable which will run coupled in the betting with Diavolo.

Trainer Bill Irvine, who arrived with Sun Beau, made no secret of his belief that Sun Beau will carry away the gold cup. "He beat Diavolo a week ago, didn't he?" said Mr. Irvine. "And since then he has won the Havre de Grace club. He will smother Misstep with his speed."

Diavolo Works Out.

Diavolo, the Saratoga cup and Jockey Club gold cup winner, was out on the Hawthorne course yesterday morning. He wasn't asked for a speed test, but performed his task so easily he won many followers.

Misstep also galloped lazily around the course. He is ready for the race of his life, Trainer Lowenstein said. But the Misstep followers are much concerned over track conditions. They want a lightning fast course for the race.

Wheatley Enters Favorite.

President John C. Shank said the advance sale of reserved seats indicates that the greatest crowd ever to visit the Hawthorne course will be on hand when the Gold Cup is decided.

There was every indication yesterday that the Wheatley stable entry of Diavolo and Distraction will be the post time favorite, with Misstep the second choice, and Sun Beau next.

HAWTHORNE ENTRIES.

FIRST RACE—Purse $1,200, claiming, 2 year olds, 6 furlongs:

Tea Cracker 112	Blue Canopy 109
Lillian Tobin 104	Hogan's Dance 115
Jean 104	Full Tide 107
Lydia Mae 107	Valdosta 115
Easter Boy 111	

SECOND RACE—Purse $1,200, claiming, 3 year olds and up, 6 furlongs:

Old Bill 110	Omardale 98
Vowed Vengeance .108	Knockabout 105
Ritter 108	Finnic 98
Pomegranate 101	Deerfield 105
Paul Hirtenstein ..105	Corinne Star 105
Finland 111	Eligible—
Biddy Ship 103	Black Gal 108

THIRD RACE—Purse $1,200, claiming, 2 year olds, 6 furlongs:

Bill Looney 110	Flying Express 105
Wizardry 105	Pal's Meadows 115
Perfect Alibi 111	Willing 107
Saluta 108	Make Believe 113

FOURTH RACE—Purse $5,000, added, the Grant Park handicap, 3 year olds and up, 1 1-16 miles:

*Flatiron 103	‡Islam 100
†Black Wood 109	§Greenock 108
Montanaro 103	‡My Dandy 118
Devon 100	Cartago 110
Golden Prince 118	*McGonigle 100
‡Brown Wisdom 118	†Cheers 105

*Peabody entry. †Mrs. Denemark entry. ‡Reichert entry. §Sutro entry.

FIFTH RACE—Purse $1,300, claiming, 3 year olds and up, 1 1-16 miles:

Brush 109	Golden Volt 116
Laundryman 103	Miss Pearl 103
Broadaxe 112	Mally Jane 109
Ruane 107	

SIXTH RACE—Purse $1,300, claiming, 3 year olds and up, 1⅛ miles:

Othello 95	By Gosh 107
Bumpsie Ray 106	Ted Healy 107
Mekachee 110	Tom Byrne 116
Van Patrick 112	Frightful 107
Sligo Branch 112	Billy Basil 105
Pat Field 107	

SEVENTH RACE—Purse $1,200, claiming, 3 year olds and up, 1 1-16 miles:

General Clinton .106	Seth's Ballot 103
Majoe 97	Lily Sue 104
Dearines 113	John J. S. 111
Hazel Denson 98	

Weather clear; track fast.

JAMAICA RESULTS.

FIRST RACE—Purse $1,000, claiming, maiden 2 year olds, 5 furlongs:
Raddyio, 111 [McNamee] ......6-5 2-5 out
Hand to Hand, 109 [Kelsay] 3-1 6-5
Charina, 107 [Kurtsinger] .... out
Time, 1:02 1-5. Winning Heart and Brown Maid ran.

SECOND RACE—Purse $1,200 added, all ages, 1 mile and 70 yards:
Jodphur, 103 [Bejshak] ....1-2 out out
Mintcel, 112 [Smith] .... 5-1 ev
Moscado, 115 [Lyons] .... out
Time, 1:45. Cornelius and Indentor ran.

THIRD RACE—Purse $1,000, claiming, 3 year olds and up, 6 furlongs:
Hoity Toity, 115 [Fisher] 6-1 5-2 8-5
Hazel Gumberts, 109 [Landolt] 3-1 8-5
Sun Bride, 100 [Mara] 5-1
Time, 1:15 2-5. Indian Rose II., Rogue's Gold, Reportrix, Lady Peggy, Clatter, Partnership, Hamea, Pens Chic, Mjigado, Kindling and Smart Set ran.

FOURTH RACE—Purse $1,000, 2 year olds, 5½ furlongs:
Icarus, 115 [Coltiletti] 8-5 7-10 1-3
Sunny Star, 113 [Smith] 5-1 5-2
Louisiana, 107 [Kennedy] 3-1
Time, 1:09 3-5. Mortrue, Flying Max, Radio Service, Big Tee, Disapproved, My Valentine, Starry Dawn, Friar John and Smithers ran.

FIFTH RACE—Purse $1,000, conditions, 2 year olds, 5½ furlongs:
Bud Broom, 114 [Colti'ti] ...... 1-3 out out
Stanton, 114 [Fronk] 1-1 1-3
Native Son, 114 [Catrone] 1-3
Time, 1:08. Camp Meade, Sub Chaser, and Wrackell ran.

SIXTH RACE—Purse $1,000, 3 year olds and up, 1⅛ miles:
Homelike, 108 [Bethel] 6-1 2-1 4-5
Unum, 108 [M'Kechnie] 5-2 6-5
Alayer, 110 [Ghesquir] 6-5
Time, 1:49 3-5. Stagestruck, Angelena, Spear Rock, and Shakitup ran.

JAMAICA ENTRIES.

FIRST RACE—Purse $1,000, claiming, 3 year olds and up, 6 furlongs:

Miss Onine 119	Whack 114
The Worker 110	Chattahoochee 112
Oncora 111	Piloteer 110
Corsican 109	Sweet Lacruse 118
Burlap 110	Carloman 122
Saratoga Maid 119	Florinassa 110
Northampton 116	Tin Hat 116

SECOND RACE—Purse $1,000, claiming, 3 year olds and up, mile and 70 yards:

Old Kid ....1[illegible]	Afton 116
Proxima 113	Otto 116
Smart Set 111	Shasta Grafton 116
Always 113	Fred Whitham 119
Spanish Princess ..110	Chester 113
Odd Fellow II. ..120	Tester 123

THIRD RACE—Purse $2,500 added, handicap, 2 year olds, 5½ furlongs:

Dunsany 103	Flying Heels 119
Best Man 110	The Beasel 110
Flying Girl 119	

FOURTH RACE—Purse $4,000 added, handicap, 3 year olds and up, 1 1-16 miles:

Balko 106	Live Oak 100
Ironsides ....10[illegible]	Light Carbine 106
Frisius 108	

FIFTH RACE—Purse $1,000, maiden 2 year olds, 5 furlongs:

Quickstep 115	Rasselas 115
Sea Chart 115	Wu 115
Rumor 115	St. Mario 115
Don Pedro 115	Enduring 115
New Broom 115	Dacite 115
Golden Urn 115	Norse 115
Dunsany 115	Royal Hawk 115
Red Mountain 115	We Dun It 115

SIXTH RACE—Purse $1,000, claiming, 3 year olds and up, 6 furlongs:

Common Sense 107	Grace H 111
Steadfast 114	Sturdy 113
Turf King 107	Rose Omar ....11[illegible]
Prince Bozo 103	Chang 107
Greedy Girl ....11[illegible]	Artilleryman 118
Fatigue 114	Prancing Step 120
Great Hopes 104	Mordrom 114
King at Arms 110	

SEVENTH RACE—Purse $1,000, claiming, 3 year olds and up, mile and 70 yards:

Last Bite 117	Senador Bello 112
Turk's Cap 113	Noble Charge 120
Herb Ashby 105	Princess Nona 126
Hero II 120	Air Chief 110
Sam Sweeney 110	Green Flag 112
Sun Roman 121	Bill McCabe 123
Bye and Bye 106	

Weather cloudy; track fast.

Gooch, Reds' Backstop, to Quit Baseball for Business

Cincinnati, O., Oct. 4.—(AP)—Johnnie Gooch, the Reds' regular catcher, having accepted a business position, will retire from baseball at the close of the present season, he announced today. He was obtained from Brooklyn last spring in a trade which sent Val Picinich, holdout catcher, to the Robins. He batted more than .300 last year.

HARRISON TECH OVERWHELMS PHILLIPS, 26-6

Harrison Tech of the west section of the City league overwhelmed Wendell Phillips of the central section, 26 to 6, in a practice game at Mills stadium yesterday. The winners scored in every period except the fourth, counting six points in the first, 13 in the second, and seven in the third. Capt. Hart accounted for Phillips' only touchdown on a line plunge in the fourth quarter.

Lineups:

HARRISON [26].		PHILLIPS [6].
Pavlis	L. E.	Lloyd
Miller	L. T.	Sharpe
Klein	L. G.	Baxter
Frederick	C.	Bradley
Kabat	R. G.	Price
Dvorak	R. T.	Corley
Kvidera	R. E.	Wallace
Kupcinet	Q. B.	Masin
Carek	L. H.	Cain
Bilek	R. H.	Hart
Leonetti	F. B.	Sheridan

Touchdowns—Leonetti [2], Bilek, Kupcinet, Hart. Points after touchdown—Kupcinet, Bilek.

BASEBALL TODAY 3 P. M.
SUNDAY [Double Header] 1:30
HOMESTEAD GRAYS, Pittsburgh, Pa.
vs. AMERICAN GIANTS
World's Colored Champions
AT THEIR PARK, 39TH & WENTWORTH
Admission 50c

DAILY RACING FORM SELECTIONS
CONSENSUS

HAWTHORNE.
1—Blue Canopy, Tea Cracker, Jean.
2—Corinne Star, Knockabout, Black Gal.
3—Saluta, Flying Express, Bill Looney.
4—Brown Wisdom, Golden Prince, Greenock.
5—RUANE, Mally Jane, Golden Volt.
6—Tom Byrne, McKachee, Ted Healey.
7—John J. S., Dearipes, General Clinton.

CHURCHILL DOWNS.
1—Governor Pratt, Turn Over, Little Colonel.
2—Red Rider, James M., Elizabeth Kennedy.
3—Machete, Myth, Golden West.
4—Fairy Maiden, Black Diamond, Lord Bradalbane.
5—ALCIBIADES, Gallant Knight, Swinfield.
6—Cayuga, Easter Stockings, General Grant.
7—Banset, Hold Fast, Dragon.

FAIRMONT.
1—Patsy H., Houston, Maximus.
2—Preferred, Little Birka, Easter Seth.
3—Valence, Ocean Current, Punkie.
4—THEO. ROCHESTER, Sunstroke, Paquette.
5—Witchmount, Alto, Stampdale.
6—Isoard, Tempter, Miss Mildred.
7—Pipestem, Balboa, Lucky Drift.
8—Miracle, Mascara, Ponimoi.

JAMAICA.
1—CHATTAHOOCHEE, Florinassa, Burlap.
2—Afton, Tester, Otto.
3—The Beasel, Flying Heles, Flying Gal.
4—Ironsides, Frisius, Live Oak.
5—Dacite, Enduring, Rumor.
6—Mordrom, Artilleryman, Common Sense.
7—Air Chief, Sam Sweeney, Senador Vazquez Bello.

Secret Drills Imminent for Taylor, Mastro

Fight Decisions

At Kansas City—Arthur De Kuh beat Angus Snyder [10].

Bud Taylor and Earl Mastro, featherweights, who trade scowls at Chicago Stadium Tuesday night, threaten to finish their training behind locked doors. It seems that the rival managers, Eddie Long, pilot of Taylor, and Sam Pian and Art Winch, Mastro's bosses, neglected to sign a nonscouting pact. Long yesterday ordered Taylor to pack his togs and leave Barry's gym, charging that Mastro's managers were spying on Bud. The Mastro camp previously had complained that Long was showing too much interest in Earl's workouts.

Both Taylor and Mastro feel that Tuesday's battle will be a turning point in their careers. Mastro has been coming along fast and a win over Taylor will put him up in the front ranks. Taylor needs a victory to show he still can mingle successfully with the toughest boys of his weight.

Salvatore Ruggirello will don the gloves this afternoon to test his K. O. wallop. He meets Les Kennedy in the ten round semi-windup. My Sullivan, the St. Paul Irishman, who meets Jackie Brady in another ten, also is scheduled to box this afternoon. In his last two starts at the Stadium Sullivan whipped Roxy Allen and Alf Ros.

Is Chicago Good Fight Town? Well, Here's the Answer

Is Chicago a good fight town? Figures released yesterday by Chicago Stadium officials will help you answer the question.

The first ten shows held at the new west side arena attracted 137,892 paid customers. That's an average of 13,789. The total receipts were $[illegible].

The most popular card presented at the Stadium was the lightweight championship battle between Sammy Mandell and Tony Canzoneri. It drew 20,699. The receipts at this match, however, were exceeded by the Loughran-Walker title bout, which opened the building. The gate for this encounter was $184,584.

The attendance and receipts for the ten shows follow:

Date.	Contestants.	Attendance.	Net receipts.
Mar 28,	Walker-Loughran	14,642	$138,[illegible]
Apr. 26,	All star bouts..	9,767	[illegible]
May 10,	Von Porat-De Mave	20,013	[illegible]
May 24,	Fields-Chastain.	13,651	[illegible]
June 10,	VonPorat-Rocco	12,749	[illegible]
July 24,	Schmeling......	6,653	[illegible]
Aug. 2,	Mandell-Canzoneri	20,699	[illegible]
Aug. 23,	Shea-Mastro....	14,802	[illegible]
Sept. 6,	Mandell-Vicentini	14,100	[illegible]
Sept. 20,	Griffith-Cook..	10,816	[illegible]
		137,892	$[illegible]

Elmhurst Harriers Defeat North Central Team, 22-33

Elmhurst college cross country team opened the season yesterday by turning in a 22-33 victory over North Central college at Naperville.

A NATIONAL CHAIN FROM COAST TO COAST

Seen at Hurlingham
Purchased in LONDON

The MASTER BOOTMAKERS OF THE WORLD ARE OUR STYLE AUTHORITY

BARTLEY & SONS LONDON
New Narrow Square Toe $21.84 in London — Reproduced by us for $6.60.

ALLEN & BRIDGE LONDON
New Patent Leather Dress Oxford $21.84 in London—Reproduced by us for $6.60.

BARTLEY & SONS LONDON
Scotch Grain Blucher Oxford $26.10 in London —Reproduced by us for $6.60.

Original by Bartley
Reproduction by Regal

Hurlingham, England, is like Meadowbrook in this country. It is the center of Polo activity—the place to go if you are interested in Polo—and the place to See and Be Seen, if you want to be "discovered" in the most fashionable set in England.

It is the spot where our Style Scout discovered this new English Brogue, which we are showing today in every Regal Store.

We paid £6.1s. ($29.40) for this Original Hand Made Wing-tip Brogue in Bartley's shop on Oxford Street, and we asked him to make up 39 more pairs so that we could actually show you today one of Bartley's $29.40 Originals with the $6.60 Regal Reproduction, side by side in 80 Regal Stores in the U. S. A.

The Lasts are identical in measurements and appearance and the Design is exactly the same. Every hole in the perforations and decorations of the Original Bartley Brogue was punched by hand with an awl. We made a die for this design and with one click of a machine reproduced the pattern exactly.

The Upper Leather in Bartley's Original is an imported Brown Willow Calfskin tanned in Oisterwyk, Holland, and in the Regal Reproduction we are using the same identical Tannage.

Leather, Last, Pattern, Design and every Style detail is exactly the same—from the perforations on the toe to the Rubber insert wedged in the heel.

But there *is* a difference. Bartley & Sons' shoe is made and sewn by hand. Our shoes are sewn by the same machine as practically all high-priced American shoes. In Bartley's shop only 4 men handle the shoe from the time it is cut until it is finished. In our factory, about 150 different persons perform some operation on a Regal shoe.

Our VOLUME makes this VALUE possible. WE MAKE ONE THOUSAND PAIR TO BARTLEY'S ONE PAIR, and every pair looks just like Bartley's original.

E. J. Bliss
President, Regal Shoe Co.

Actual photograph of exclusive English Custom Model on display in Regal Stores, purchased by us in London for

£6.1s. $29.40

COMPARE

Actual photograph of our Reproduction of exclusive English Model, selling in all Regal Stores for

$6.60 ALL ONE PRICE

REGAL SHOES
REG. U. S. PAT. OFF.
FROM MAKER TO WEARER
$6.60 ALL ONE PRICE

FACTORIES WHITMAN, MASS.
39 North Dearborn Street, Cor. Washington (Men's Exclusively) Open Sat. till 9 P. M.
39 South Wabash Avenue, Near Monroe (Men's and Women's) Open Sat. till 9 P. M.
119 South Dearborn Street (Men's Exclusively) Open Sat. till 9 P. M.
53 West Madison Street (Men's Exclusively) open every evening
4718 Sheridan Road (Men's and Women's) open every evening

A NATIONAL CHAIN FROM COAST TO COAST

COLGATE TESTS WISCONSIN'S GRID PROWESS TODAY

Kerr's Team First Badger East Foe in 30 Years.

West vs. East

WISCONSIN.		COLGATE.
Goebbels	L. E.	Stromille
Lubashevich	L. T.	Huntington
Lathan	L. G.	Doyle
Unger	C.	Cox [C]
Parks [C]	R. G.	Gilbon
E. Smith	R. T.	Haines
Bear	R. E.	Abruzzinio
Bohr	Q. B.	Block
Pugsill	L. H.	M. Hart
Bailey	R. H.	Dowler
Gnabah	F. B.	Mackluso

Referee — Birch of Earlham. Umpire — Skinner of Chicago. Field Judge—Huett of Michigan. Head linesman—Huston of Parsons.

Madison, Wis., Oct. 4.—[Special.]—A big maroon team from Colgate university, Wisconsin's first eastern opponent in thirty years, tomorrow invades Camp Randall stadium for the principal intersectional gridiron struggle of the day. Coach Andy Kerr and his squad arrived in Madison tonight. The Badgers, untried this season except for a doubleheader with South Dakota state and Ripon college, looked strong in their final workout tonight after a week of uncertain performance both on defense and offense. Thistlethwaite does not underestimate Colgate, whose starting lineup will include all letter men. Thistlethwaite observed that Dowler, right half, and Stollwreck, who alternates with him, can outrun anybody on the Badger squad.

Wisconsin will enter the game with a few pounds advantage of weight in the line due to the presence of Milo Lubratovich, 218 pound tackle, and Ken Kruger, center, who scales 205. The Badger backfield, however, must put two sophomores, Pacetti and Gnabah, against the experience of Hart, Dowler, Stollwreck and Yablok, plus the bone crushing plunges of Mackuso, full back, who weighs 210 pounds.

The Wisconsin gridders will spring a new note in autumn fashions tomorrow when they take the fields in pants decorated with a wide streak of cardinal red down the back of each leg. Two Wisconsin backs, Gnabah and Behr, will hide their faces behind protecting leather masks. A crowd of 70,000 persons, including several hundred Boy Scouts and high school football teams will view the game.

The Wisconsin B team meets Stevens Point, Wis., Normal in a preliminary game starting at 1 o'clock.

AGGIES AT PURDUE

Lafayette, Ind., Oct. 4.—[Special.]—Dr. McMillan's Kansas Aggie eleven and Jimmy Phelan's Boilermakers were encamped here tonight awaiting the opening whistle for their intersectional meeting tomorrow.

Both elevens engaged in light workouts this afternoon. Phelan indicated he would start his strongest available combination. Five veterans from last year, along with a sophomore and a transplanted full back, probably will appear in the forward wall, while Purvis and Yunevich are expected to team with the veterans Welch and Harmeson in the back field.

Preceding the contest the junior-senior parade, an annual opening game feature, will be held. Lineups:

PURDUE.		KANSAS AGGIES.
Conway	L. E.	Towler
Vasilkov	L. T.	Crookshire
Sears	L. G.	Yeager
Dwight	C.	Barr
Berner	R. G.	Tackwell
Hecht	R. T.	Freeman
Rackle	R. E.	Daniels
Harmeson	Q. B.	Evans
Welch	L. H.	Fiser
Purvis	R. H.	Nigro
Yunevich	F. B.	Wiggins

Referee—Dr. F. A. Lambert [Ohio State]. Umpire—E. E. Dennie [Brown]. Field judge—E. C. Cortis [Chicago]. Head linesman—Dr. W. E. Muldoon [Cornell university].

NAGURSKI SHIFTED

Minneapolis, Minn., Oct. 4.—[Special.]—Bronko Nagurski, ace of Dr. Spears' football squad, will be at left tackle tomorrow when Minnesota ushers in its 1929 season with a non-conference game against Coe college at Cedar Rapids, Ia.

In the final workout tonight Spears had his husky 200 pound fighter back in the line after two days of work at full back. Arthur Pharmer was sent to that back field post.

Ideal weather tonight favored a record breaking opening day crowd of 80,000.

The probable lineup:

MINNESOTA.		COE.
Anderson	L. E.	Harper
Oberhauser	L. T.	Madden
Tschumbach	L. G.	Senff
Gil	C.	Allen
Nelson	R. G.	Kruse
Lieto	R. T.	Burget
Turner	R. E.	Koons
Bunny	Q. B.	Hines
Swiontkowski	L. H.	Byrnes-Barrows
Tom	R. H.	Langlass
Pharmer	F. B.	Frisbee

IOWA IN NEW STADIUM

Iowa City, Ia., Oct. 4.—[Special.]—Iowa football men worked out in the new $500,000 stadium tonight in final preparation for tomorrow's game with Monmouth.

Coach Burt Ingwersen sent his proteges through brief drill in punting, passing and signal formations. The Hawkeyes wore the old gold road jerseys which will distinguish them from Monmouth men.

Pignatelli, quarter back; Mastrogiovy, end, and Tousey, full back, were in the varsity. Possible last minute decision of the Hawkeyes eligibility committee makes Ingwersen's lineup doubtful.

BUCKEYES IN OPENER

Columbus, O., Oct. 4.—[Special.]—With three positions still in doubt, the Ohio State Buckeyes concluded preparations today for their opening game against Wittenberg here tomorrow. Coach Williaman was undecided about his starting lineup.

It was definitely decided that George Pasch will play quarter back. The status of Allan Holman, handicapped with an injured ankle, was in doubt, but if the team physician decides the latter is fit to play, Williaman will send him in at half back.

MOON MULLINS—MOON'S NEW FILING SYSTEM

WHY, MOON-THAT IS MY BUTLER, MUSHMOUTH.
HOLY SMOKE! HERE'S WHERE WE GET OUTTA HERE SYLVESTER.
HEY, MUSHMOUTH! GO AST THE WARDEN FOR A VISITOR'S PASS AN COME UP HERE!
WELL, WELL, WELL- AH SHO' AM GLAD TO SEE YO' ALL HEAH, MISTAH MOON- IS DEY ANYFING AH CAN DO FOH YO'?
YEH-YOU CAN BRING ME A CAKE, MUSHMOUTH.
A CAKE? WHAT KINDA CAKE?
OH ANY OLD KIND- JUST AS LONG AS IT'S GOT A FILE IN IT.
?
Willard
Reg. U. S. Pat. Off.; Copyright, 1929, by The Chicago Tribune.

Morris Wins Advertisers' Golf with 109

The Western Advertisers' Golf association held its final tournament of the year at Park Ridge yesterday, T. J. Morris emerging as the winner of the Directors' trophy, the season's big prize. His score was 136—27—109 for 27 holes.

J. A. Chief Bender won the President's cup for members who had played in three tournaments, with a low net for the 27 holes of 122—17—106. It was somewhat of a field day for him, as he won three other prizes. He took low net for 27 holes straight play, tied for second in the fewest putts for 27 holes and was a member of the low net foursome.

John H. Victor of Ridgemore had low gross score, shooting 41—38—37—116. H. W. Markward of Brookwood was next with 38—42—40—120.

George H. Hartman, formerly captain of the University of Chicago golf team and club champion at Midlothian several times, was elected president of the association, succeeding H. K. Clark. The list of prize winners:

Low gross, 27 holes—John H. Victor, 41—75—116; second, H. W. Markward, 38—82—120.

Low net, 27 holes—J. A. Bender, 123—17—106; second, B. W. Cooke, 140—33—107.

High gross—A. O. Hurja, 58—116—174.

Least putts, 27 holes—J. W. Cullen Jr., 48; second, J. A. Bender, L. M. Bishop, tied, 49.

Low gross foursome, afternoon, 18 holes—H. W. Markward, J. H. Victor, W. F. Lockridge, C. D. Freeman, 342.

Low net, afternoon, 18 holes—C. H. Shattuck, J. A. Bender, J. W. Cullen Jr., Wallace Patterson, 297.

Directors' trophy—T. J. Morris, 136—27—109.

President's trophy—J. A. Bender, 123—17—106.

HORNSBY CAN WIN 2D PLACE IN N. L. HITTING

Although it's virtually impossible for Rogers Hornsby to win the National league batting crown for the 1929 season, the Rajah can, by hitting safely in four times at bat in each of the two remaining games, reach a .389 average. That figure would exceed by two per centage points the mark he made last year when he beat out Paul Waner for league honors.

If Hornsby gets eight hits in as many times at bat his safeties would total 236 and his aggregate number of attempts at the plate would be 606. Those figures would bring his batting average to .389 and, undoubtedly, second place in the batting lists.

Lefty O'Doul, the Phillies slugger, has first place clinched with a .396 average. Unless he breaks a leg in the remaining games he cannot be dislodged.

In two attempts yesterday against the Reds, the Rajah clicked with two hits, lifting his average to .381, three points behind Babe Herman of Brooklyn. Standing of the Big Six leaders follows:

	G.	Ab.	R.	H.	Pct.
O'Doul, Phillies	152	627	147	248	.396
Herman, Robins	145	565	105	217	.384
Hornsby, Cubs	154	598	155	228	.381
Simmons, Athletics	141	570	111	209	.367
Foxx, Athletics	147	509	122	181	.356
Ruth, Yankees	133	491	121	170	.346

WALKER, TRAINER FOR ARCHIBALD STABLES, DIES

George Walker, trainer of H. Kellar Archibald stables, died of heart disease Thursday night at the latter's Archwood Manor home in Plains, Va. Walker had been in charge of Archibald's breeding establishment for the last five years.

Previous to working for Archibald, Walker trained horses for Baron Weinberg in Germany. His body will be shipped to Memphis, Tenn., where he will be buried tomorrow. He is survived by his widow.

Mr. Archibald said last night that Walker was one of the old school, along with Hildreth, who also died last month. Mr. Archibald will leave tonight for Memphis to attend the funeral.

NEW COMMITTEE AND POLICY RULE MIDWEST A. C.

With the appointment of a new athletic committee, the Midwest Athletic club, Hamlin and Madison streets, a new policy of athletics for members and competitive teams will be adopted, has been announced.

Julian T. Fitzgerald, reappointed chairman, has as his lieutenant, Fred R. Sargent, and on his committee are James P. McWhirter, James W. Reedy, Dr. Wade C. Harker, and Dr. O. V. Anderson.

The first club activity announced for the winter season is a boxing show in the club gymnasium Wednesday.

Nine Autos Entered in Milwaukee Sunday Races

Milwaukee, Wis., Oct. 4.—[Special.]—The entry list of the 500 kilo stock car race Sunday at South Milwaukee speedway has been closed, it was announced today by Grover Horn, director. Nine light cars of different makes have been entered.

Lindblom vs. New Trier Tops Prep Grid Schedule Today

Two of the strongest prep teams in the Chicago district clash today when Lindblom of the City league and New Trier of the Suburban league meet in their annual game at Normal park. Coach E. L. Moore's eleven has rolled up victories in all three of its starts this year, and looms as a dangerous contender for another city title.

In Capt. Febel and Paul Schabes, Lindblom has two of the most versatile players in the league. Coach Walt Aschenbach's team was co-champion of the Suburban league with Evanston last year, and although several veterans were graduated, a fine crop of rookies turned up and showed that they could play a bit themselves by routing Fenger, 45 to 0, in their opening game last week.

Austin Looms as Threat.

Another game which is attracting considerable interest is that between Austin and St. Mel at Mills stadium. The City leaguers proved that they'll be in the running for the city championship by defeating Oak Park last week.

The feature game in the West Suburban race brings together two old rivals, Maine and York, on the latter's field. Maine has won its first two games, and looks to be the stronger of the two, ten veterans having returned this year.

Englewood Meets South Bend.

Tilden Tech and Englewood of the central section will journey to Kankakee and South Bend, respectively, for today's games. Coach Palmer's team, headed by Ponzevic and Wolf, stars of Englewood's championship baseball nine, has rolled up three victories, including a 14 to 0 decision over Waite High of Toledo, O. The Techs won their last two games, after Lane nosed them out by a point in their opener.

Four Catholic league teams will swing into action against each other today, although the games will have no bearing on the league standing. St. Leo will meet St. Philip on the latter's grounds, while St. Ignatius will invade De Paul.

Prep Games Today

Lindblom vs. New Trier at Normal Park.
Austin vs. St. Mel at Mills stadium.
Parker vs. Hyde Park at White City.
Bowen at Oak Park.
York at Maine.
Englewood at South Bend, Ind.
Tilden Tech at Kankakee, Ill.
St. Leo at St. Philip.
St. Ignatius at De Paul.
Mount Carmel vs. Racine, Wis.
Calumet vs. Morgan Park Military academy at Celtic field.
McKinley vs. Fenger.
Morgan Park High at Momence, Ill.
Lake View vs. Crane at Logan Square.
Thornton at Deerfield.
Roosevelt at Morton.
De La Salle of Joliet at Hammond, Ind.
Calumet City vs. Bloom at Chicago Heights.

Glenna Collett, Mrs. Pressler Golf Finalists

[Continued from First Sport Page]

downhill putt for a half. Glenna squared the match with a five on the 550 yard twelfth. Mrs. Hill was in the rough with her first and second shots and banged her third over the green under a bush. Her niblick pitch hit the bank of the green and stopped short.

Glenna went up for the first time on the next hole. She pitched safely to the green, and Mrs. Hill hit the top of a trap, fell back into it and was barely out with a blast. The fourteenth brought the second stymie. Glenna played it badly, being bunkered on her drive, coming out short and being short with her third. Her run-up was far too hard, but hit the pin and stopped five feet away. Mrs. Hill putted to a foot, but Glenna's putt stopped on the lip, directly in the line from the putt, and Mrs. Hill had to be satisfied with a half in 6s.

Ends on Sixteenth.

That second bit of rough luck seemed to take the heart out of even such a fighter as the western champion, for she lost the next two holes to Glenna's birdies.

Glenna hit a great spoon approach on the fifteenth, on the pin and 15 feet past it, while Mrs. Hill was short to the left with her second and strong with her pitch. That left her two up with three to play, and on the sixteenth Mrs. Hill sent her brassie approach to just short of a trap. Glenna played a fine iron to the green and Mrs. Hill a low pitch over a trap that ran ten feet past the pin. Glenna putted within a few inches of the cup and Mrs. Hill missed hers for a half.

Mrs. Pressler had more trouble in winning from the slight and pretty Bernice Wall than was expected. The match was close, with Mrs. Pressler in front by one or two holes most of the way until she won the fifteenth and sixteenth; but it was enlivened with some serio-comedy in traps and in measuring putts on the green.

MARQUETTE AND LAWRENCE MEET ON GRID TODAY

Milwaukee, Wis., Oct. 4.—[Special.]—An open game, with forward passes used frequently, is anticipated when Marquette university and Lawrence college open the local gridiron season at Marquette stadium tomorrow afternoon.

At least three Chicago boys are expected to be in the Marquette starting lineup, with Joe King and Ken Wendt as guards and John Sisk as full back. Mel Brosseau, another Chicagoan, also may be in at one half back position. Tomorrow's lineups:

LAWRENCE.		MARQUETTE.
St. Michell [c.]	L. E.	Burns
Schneller	L. T.	Mundt
Voecks	L. G.	King
Miller	C.	Bultman
Krohn	R. G.	Wendt
Bickel	R. T.	Radick [c.]
Laird	R. E.	Nowak
Frankle	Q.	Corbett [c.]
Barne	L. H.	Klaus
Brnsai	R. H.	Johnson
Fischl	F. B.	Sisk

MINOR LEAGUES.

PACIFIC COAST LEAGUE.

Hollywood, 8; Portland, 2.
Oakland, 10; Los Angeles, 1.
Seattle, 15; Mission, 6.
San Francisco, 15-6; Sacramento, 4-5.

WHITE SOX TRIM TIGERS BY 14 TO 6 FOR 2D IN A ROW

Henry, Ex-Giant, Hurls Victory.

Dutch Henry, former New York Giant left hander, stopped the Tigers yesterday and the White Sox made it two straight over Detroit, 14 to 6. It was Henry's second start for the Sox and the second time he has given a good account of himself.

The Hose plunked a rookie named Arthur Herring and Vic Sorrell for 18 hits. Herring was tapped for five runs by the Sox in the fourth inning giving the Comiskey team a lead it never lost. In the eighth, the Sox scored eight more. The score:

DETROIT.	Ab	R	H	P	A
Johnson,rf	5	0	1	1	0
Rice,cf	5	0	0	2	0
Gehr'g'r,2b	5	1	3	2	0
Alex'd'r,1b	5	0	2	8	1
Stone,lf	4	1	3	1	0
M'Man's,3b	3	1	0	1	1
Akers,ss	4	1	1	5	2
Hargrave,c	3	1	1	2	1
Herring,p	3	0	0	0	4
Sorrell,p	0	0	0	0	0
*Fothergill	1	1	1	0	0
	38	6	10	24	10

CHICAGO.	Ab	R	H	P	A
Metzler,lf	5	2	3	6	0
Clancy,1b	6	1	4	7	0
Reynolds,cf	5	1	2	5	0
Tasti,rf	5	1	1	3	0
Kamm,3b	4	2	1	1	0
Cissell,ss	4	2	3	3	2
Kerr,2b	5	1	0	1	5
Autry,c	5	1	3	8	0
Henry,p	3	3	1	0	1
	42	14	18	27	8

*Batted for Sorrell in ninth.

Detroit	010	001	202— 6
Chicago	000	501	08*—14

Errors—Akers, Autry, Cissell, Alexander, Hargrave, Johnson, Rice, Stone. Two base hits—Stone, Clancy [2], Akers, Johnson. Three base hits—Kamm, Gehringer, Metzler. Stolen bases—Metzler, Clancy, Henry, Rice. Sacrifice—Harrgrave. Double play—Kerr to Cissell to Clancy. Hits—Herring, 15 in 7 innings [none out in eighth]. Bases on balls—Herring, 3; Henry, 1; Sorrell, 2. Struck out—Herring, 2. Losing pitcher—Herring. Umpires—Moriarity, Van Grafan, and Geisel. Time—1:54.

LOYOLA TO OPEN STADIUM AGAINST OKLAHOMA CITY

Loyola university opens its football season this afternoon with the strong Oklahoma City university at the Ramblers' new stadium on the Rogers Park campus. The Oil City boys outweigh Coach Lamont's squad by ten pounds to the man. They will rely upon the efforts of Ted Hand, full back, and Chuck Wheatly, a half.

George Weimer is the only sophomore in the Loyola line, replacing Fred Sextro, who was injured several days ago. Flynn, a sophomore, will engage in his first game at full, with Les Molloy and Wallie Durkin playing on each side of him. Lineup:

LOYOLA.		OKLAHOMA CITY.
Noland	R. E.	Holloway
Moran	R. T.	Deming
Paul	R. G.	Coley
Koslowski	C.	Thompson
Poppelreiter	L. G.	Parker
Walsh	L. T.	Watson
Weimer	L. E.	Wilkerson
Collins	Q. B.	Anderson
Durkin	R. H.	Zinn
Molloy	L. H.	Wheatly
Flynn	F. B.	Hand

DETROIT DEFEATS DAYTON, 18 TO 0, FOR 17TH WIN

Detroit, Mich., Oct. 4.—[U. P.]—University of Detroit scored its seventeenth consecutive football victory tonight, defeating University of Dayton 18 to 0 before 19,000 spectators.

The Titans made one touchdown in each of the first three periods but failed each time to gain a point after touchdown. Schnits Ross ran 74 yards for the first touchdown.

GIANTS WIN SERIES.

Milwaukee, Wis., Oct. 4.—[Special.]—The American Giants won their series with the American association All Stars here today by breaking even in a double header, winning 3 to 1 and losing 7 to 3.

A-ha! Football Enters Series Scene Again

[Continued from First Sport Page]

writers from the New York teams and assigning them to duties having to do with New York U., Harvard, Yale, and the rest. But for the death of Miller Huggins, which was pure reading matter, the eclipse of baseball, including the world series, would have been almost total. Since Mr. Huggins expired, however, there have been the stories of his death, his career, and his funeral, and now there is much conjecture as to whether Babe Ruth, Bob Connery, or Daniel Howley will get the job.

Otherwise the baseball literature appearing in the New York prints consists largely of vicarious or ghosted writing, purporting to give the thoughts of baseball players who cannot think and could not write their thoughts even if they had thoughts. Like the noncommittal football forecasts issued every Friday evening in season by the football coaches who are now sweating their racket in a vigorous way, these predictions of the vicarious baseball authors regarding the world series have been of a familiar and remarkably dull pattern.

Leagues Differ on Outcome.

American league players predict that the Athletics will win the world series, and explain that Grove and Walberg, throwing left handed speed on dark days, will confuse the right handed hitters of the Cubs. The National league authors pick the Cubs and explain their choice with a formula of their own. One day I should like to see by the papers that some American league author had picked the National league team to win the world series, and vice versa; but any ghost writer who would do a thing like that to a trusting author would be stripped of his shroud and chain and cast out of the society of spooks.

It is not strictly pertinent to baseball or the world series, but there were two young men in the literary business around here some years ago who became involved in a case of this kind. The boys were taking daily turns writing installments of an adventure serial under the name of some celebrated female defendant with literary leanings. They were warm friends except when one of them became over stimulated, at which times he usually conceived a jealous grudge against his collaborateur. One evening, this young man met the other young man in a refreshment resort and for no apparent reason seized a Smithfield ham from the free lunch counter and fetched him a stout blow over the head with the knuckle, knocking him down.

Vows to Get Even.

"All right," the young man said as he picked himself up, "I will get even for that," and walked out of the resort to write his installment of the mystery serial for the next day's run of the paper. When this installment appeared the next morning its concluding line read, "And dawn found Cedric Dalngerton floating on a log in the south Pacific ocean, 300 miles off the steamship lanes. Don't miss tomorrow's installment of this thrilling narrative."

But this young man was not a base ball author and his next chapter gaily began: "It is ten years later and the flowers are blooming on the Rue De La Paix."

When I was engaged in spooking, I never betrayed my trust but when I was writing for George H. Ruth, I had always had to control a desire to start off a piece saying, "I do not know what the hell this fellow is writing under my name today as I was out at a brewery last night and anyway I have not seen this guy for the last six weeks. But I will say that in my opinion I would not have twenty some runs if the magnates hadn't hopped up the baseball."

Stecher to Try Holds on Stasiak Monday

Joe Stecher, former heavyweight champion, meets Stanley Stasiak in the headline bout at Joe Coffey's wrestling show at the Coliseum on Monday night. Charley Hanson opposes Joe Malcewicz in the semi-windup.

COLLEGE GRID GAMES TODAY

WEST.

Coe at Minnesota.
Ripon at Minnesota.
Butler at Northwestern.
Cornell College at Northwestern.
Monmouth at Iowa.
Wittenberg at Ohio State.
Kansas Aggies at Purdue.
Kansas at Illinois.
Beloit at Chicago.
Lake Forest at Chicago.
Michigan State at Michigan.
Colgate at Wisconsin.
Notre Dame at Indiana.
Detroit Tech at Albion.
Oklahoma City at Loyola.
McKendree at Bradley.
Macomb at Knox.
South Dakota at Carleton.
Chicago Y college at Carroll.
Rose Poly at Earlham.
St. Viator at Illinois Wesleyan.
Franklin at Indiana Central.
Grinnell at Iowa State.
Haskell at North Dakota.
Adrian at John Carroll.
Carbondale at Lombard.
Lawrence at Marquette.
So. Methodist at Nebraska.
Heidelberg at Ohio Wesleyan.
Davis-Elkins at St. Louis.
Creighton at St. Mary, Kas.
Georgetown at Cincinnati.
Columbus at South Dakota State.
Terre Haute at Valparaiso.
De Pauw at Oberlin.

EAST.

Vermont at Yale.
William and Mary at Navy.
Gettysburg at Army.
St. Lawrence at Syracuse.
Amherst at Princeton.
Swathmore at Pennsylvania.
Lebanon Valley at Penn State.
Bates at Harvard.
Hobart at Dartmouth.
Niagara at Cornell.
Union at Columbia.
Rhode Island at Brown.
Westminster at Allegheny.
Maine at Boston college.
Thiel at Carnegie Tech.
Mount St. Mary at Catholic U.
Tufts at Colby.
St. Bonaventure at Fordham.
Ursinus at Haverford.
Providence at Holy Cross.
Bowdoin at Massachusetts Aggies.
Boston U. at New Hampshire.
Delaware at Rutgers.
Bucknell at Schuylkill.
St. Thomas at Temple.
Loyola [Baltimore] at Villanova.
Muhlenberg at Lafayette.
W. Virginia Wes. at New York U.
Duquesne at West Virginia.
North Carolina at Maryland.

SOUTH.

Trinity at Baylor.
Kentucky Wesleyan at Centre.
Tennessee at Chattanooga.
Virginia M. I. at Florida.
West Maryland at Georgetown.
Furman at Georgia.
Mississippi Aggies at Georgia Tech.
Maryville at Kentucky.
S. W. Louisana Inst. at Louisana State.
Transylvania at Sewanee.
Texas Aggies at Tulane.
Ouachita at Vanderbilt.
Hampden-Sidney at Virginia P. I.

FAR WEST.

St. Marz at California.
Regis at Colorado.
Wyoming at Colorado Aggies.
Colorado Mines at Denver.
Whitman at Idaho.
Santa Barbara at Occidental.
California Tech at Pomona.
Oregon State at Southern California.
Oregon at Stanford.
Fresno at U. of California, So. Br.
Nevada at Utah.

Ticket Scalpers in Philadelphia Begin Operations

Philadelphia, Pa., Oct. 4.—(AP)—As the first batch of world's series tickets were distributed today at Shibe park, speculators actively began business. They offered to pay $50 for a $33 set of tickets and, then, announced they would sell the same set, good for three games here for $100.

Speculators admitted they have few tickets actually on hand now, but declared there will be plenty available tomorrow when the Athletics' management begins distribution of tickets allotted for applications approved.

When fans present their application slips tomorrow and Monday they must sign their names to a pledge that they will not sell the tickets, which will be void if they are sold.

Mrs. Tunney to Undergo Major Operation at Berlin

BERLIN, Oct. 4.—[U.P.]—Mrs. Gene Tunney, American heiress and wife of the former heavyweight champion, will undergo an operation for removal of the appendix tomorrow. The appendix, which is displaced, has made further inflammation possible since Mrs. Tunney underwent an operation at Brioni islands last summer. Prof. A. W. Mayer, who performed the emergency operation at Brioni, will operate tomorrow.

FALL MEETING
HAWTHORNE
12-Days of Racing-12
GRANT PARK HANDICAP
Today—$5,000 Added
HAWTHORNE GOLD CUP DAY, OCT. 7TH
$25,000 ADDED
SPECIAL TRAINS—ILLINOIS CENTRAL Leave Randolph St. Daily [ex. Sat.] 12:30, 12:45, 1:05 and 1:20. Sat. and Gold Cup Day extra trains. All trains stop Van Buren, Park Row and Halsted St. Round trip 50c. Douglas Park Elev. to 52nd av., surface line from there direct to the track. For motorists, 48th Ave. is now open from the north or the south.
Races Start at 2 P. M. Every Day
Admission $2.20, State Tax Included
Clubhouse $2.40 Add., Tax Incl.

ILLINOIS TACKLES KANSAS TODAY IN GRID INAUGURAL

Zuppke's Latest Strategy Lures Big Ten Scouts.

Illinois vs. Kansas

ILLINOIS.		KANSAS.
Wolgast	L. E.	Seay
Gordon	L. T.	Schaplin
Roush	L. G.	Loran
Kawal	C.	F. Bausch
Crane [C.]	R. G.	Rost
Bodman	R. T.	Fay
Steinman	R. E.	Paden
Peters	Q. B.	Lyman [C.]
Yanuskus	L. H.	Cox
Timm	R. H.	Schmidt
Humbert	F. B.	J. Bausch

Referee, Jack Grover of Washington; umpire, A. Haines of Yale; field judge, C. E. McBride of Missouri Valley college; head linesman, I. M. Clarno of Bradley.

Champaign, Ill., Oct. 4.—[Special.]—With the initial presentation of Coach Bob Zuppke's newest strategy, the fade formation, adding interest to the engagement, University of Illinois players, Big Ten champions for two successive years, will open the 1929 season against Kansas here tomorrow.

Scouts from rival Big Ten schools will have their pencils sharpened to note the intricacies of the fade formation, which, if it remains the chief weapon in Zuppke's repertoire, will render useless all the material they have collected on the Illini for the last two years.

Coach Bill Hargiss, whose teams in the various places he had coached have won 110 victories and met 31 defeats, brought the Jayhawkers to the stadium today and his athletes appeared to have speed despite bulkiness. Tomorrow's game marks the first Kansas appearance at Illinois since 1917 when the Jayhawkers were beaten.

The invaders' lineup will include a group of sophomores yet untried. With Wietz, Lanum, Walker, Schultz, Steinman and Jolley all unable to play, the Illini will not be at the top strength. Tiny Huddlestun, 247 pound guard, may displace Roush in the starting lineup. Mills may be the first quarter back, but Peters will alternate. The first reserves to be called on probably will include Schumacher, center; Conover and Roush, guards; Hills and Burdick, tackles; Mallin and Hinton, ends; Evans and I. Irwin, half backs; and Robinson, full back.

NEBRASKA FACES S. M. U. TODAY ON RAIN SOAKED GRID

Lincoln, Neb., Oct. 4.—(AP)—An inch and a half of rain last night drenched the Nebraska football field, where the Cornhuskers and Southern Methodist university will fight it out tomorrow, but clear skies are now predicted. The well tiled and sloped gridiron in Memorial stadium is expected to be in fair condition.

Coach Dana X. Bible of the Huskers was displeased by the turn of the weather. Southern Methodist, with its 200 pound backfield men and expert kickers, he commented, will be at no disadvantage, even if forced to abandon passing. On the other hand, the whole exhibition is likely to be slower.

Rothschild-Melton hats

THE GREATEST HAT EVER PRODUCED FOR $5

Our price is $5 but they're worth very much more—in fact, they're really not in the $5 class at all. The styles are very keen, lively, young-mannish—the colorings in rich browns, grays, greens and wine shades. All are gorgeously and richly silk lined

$5

Rothschild-Melton hats in conservative styles, too

MAURICE L ROTHSCHILD
State at Jackson

HOG PRICES ARE ERRATIC DESPITE SMALLER RUN

Meager Supply of Cattle Meets Narrow Outlet.

CHICAGO LIVE STOCK

HOGS.

Receipts, 14,000; shipments, 4,500.
Bulk of sales ..... $ 9.00@10.30
Heavy butchers, 180@250 lbs. ..... 9.00@10.25
Medium weights ..... 9.00@10.50
Heavy and mixed packing ..... 10.00@10.35
Rough and heavy packing ..... 8.35@ 9.00
Light, 160@185 lbs. ..... 7.75@ 8.35
Selected, 140@155 lbs. ..... 10.15@10.50
Pigs, poor to choice, 90@130 lb ..... 9.00@10.50
Stags, subject to dockage ..... 7.00@10.00

CATTLE.

Receipts, 2,000; shipments, 700.
Prime steers, 1,100@1,500 lbs. $14.50@16.40
Good to choice, 1,045@1,150 lb. 12.00@16.00
Poor to choice, 900@1,030 lbs. 9.25@16.00
Yearlings, 750@1,000 lbs. ..... 10.25@16.00
Bulk of sales ..... 10.25@16.00
Low grade killing steers ..... 7.75@12.00
Fat cows and heifers ..... 7.00@ 9.00
Calves, poor to choice ..... 6.50@14.50
Canners and cutters ..... 3.00@15.00
Stockers and feeders ..... 4.75@ 6.00

SHEEP AND LAMBS.

Receipts, 9,000; shipments, 4,000.
Wethers, poor to choice ..... $ 4.00@ 9.25
Yearlings, poor to choice ..... 8.00@10.50
Ewes, poor to choice ..... 3.50@ 5.25
Western range lambs ..... 11.50@13.00
Native lambs, culls ..... 10.00@13.00
Native feeding lambs ..... 8.00@ 9.50
Western feeding lambs ..... 10.50@13.00

COMPARATIVE PRICES.

HOGS—Bulk of sales yesterday.$ 9.00@10.40
One month ago ..... 8.00@11.10
One year ago ..... 9.35@11.25
CATTLE—Bulk of sales yesterday 9.70
One month ago ..... $10.25@12.00
One year ago ..... 11.50@13.50
SHEEP—Western range lambs ..... 12.00@14.00

Receipts at Chicago today, 14,000 hogs, 9,000 cattle, and 4,000 sheep.

In spite of the comparatively small supply yesterday, hogs experienced an unusually erratic trade. Late declines in lightweights outweighed mild gains in medium and heavy stock early, and brought the general average down 5c at $9.70. Numerous loads reached $10.60 at the opening, but $10.35 was hard to obtain following the 10@15c break in midsession, when larger houses filled orders.

Packing sows were scarce and ruled steady to 25c higher. Packers bought freely on the break and only 2,000 pen-holders remained at the close. The three large houses handled a combined total of about 8,500, including 6,000 good to choice 200@225 lb butchers costing $10.00@10.15.

Choice Kinds Absent.

Yesterday's meager supply of 2,000 cattle met narrow outlet at the week's full decline, and many loads are being carried over for next week's trade on unsatisfactory bids.

Choice kinds were absent, the best here selling at $13.50. With the exception of a few specialties, steers are selling mostly1 $1.00 under the high point of last week. Cows and heifers declined $1.00@1.25 since early last week.

Calves are selling $2.00@3.00 under the high point ten days ago, the attractively low prices of lambs being largely responsible for the decline in this branch.

East Buys Lambs.

Attractively low prices, dwindling supplies, and improved quality brought eastern buyers on the market yesterday with the largest orders in weeks. A sharp upward swing of prices was the result.

The $13.00 quotation put in an appearance soon after the opening, and was a popular price for good lambs, as the market closed fully 25c above the general selling the previous day and 50c above the low spot this week.

Both natives and westerns reached the peak. About 2,500 from Utah and Montana sold at $13.00. Aged and yearling sheep advanced 25c. Feeding lambs were scarce and in good demand at further advances.

Receipts at Chicago for today are estimated at 1,400 cattle, 4,000 hogs, and 4,000 sheep, against 960 cattle, 6,245 hogs, and 3,173 sheep the previous Saturday, and 840 cattle, 2,310 hogs, and 5,201 sheep a year ago.

Probable receipts of hogs at Chicago for next Monday are estimated from 34,000 to 48,000. E. E. Hubbard marked 48,000; A. G. Welhener, 45,000; G. M. Chandler, 43,000; S. Lund, C. Southwick, and J. T. Brown, 40,000; W. S. Nicholson, 38,000; H. C. Carlson, J. M. Waters, and W. T. Reneker, 37,000; F. M. Sherwood and F. Knutzen, 35,000, and C. Daley, 34,000.

OUTSIDE LIVE STOCK MARKETS.

HOGS.

Unevenness at leading outside hog markets ranged from 10c lower to 25c higher. Receipts and prices follow:

Receipts.	Top.	Bulk.
Kansas City	10,000	$ 9.95
Omaha	5,000	9.90
St. Louis	14,000	10.50
Sioux City	2,500	9.90
St. Paul	8,500	10.10
Indianapolis	9,000	10.50
E. Buffalo	2,100	11.50
Pittsburgh	1,700	11.10
Cleveland	1,200	10.90
Cincinnati	2,800	10.50
Louisville	400	10.50

Bulk.
$ 9.25@ 9.85
9.25@ 9.85
9.70@10.40
9.25@ 9.90
8.60@ 9.90
9.50@10.00
10.00@10.50
11.50@13.00
11.40@11.50
11.00@11.10
10.70@10.80
10.30@10.40
10.00@10.25

CATTLE.

Cattle held barely steadr at other points. Receipts and prices follow:

Receipts.	Beef steers.	Cows and heifers.
Kas. City	500	$ 9.00@12.00
Omaha	800	9.10@12.25
St. Louis	400	9.00@12.25
St. Joseph	400	9.00@12.00

Calves.
$6.00@12.00
6.00@12.00
6.00@12.00
6.00@12.00

SHEEP.

Sheep and lambs ruled stronger. Receipts and prices follow:

Receipts.	Lambs.	Sheep
Kas. City..	2,000	$10.00@12.40
Omaha	7,500	10.10@12.50
St. Louis..	1,500	10.00@12.00
St. Joseph.	3,000	10.00@12.00
E. Buffalo.	1,600	10.25@13.50

Sheep
$4.00@10.00
4.00@10.00
4.00@10.00
4.00@10.00
4.25@10.25

Sheboygan Wrapper Firm Is Merged

Sheboygan, Wis., Oct. 4.—[Special.]—The merger of the Excelsior Wrapper company, founded in 1889, with the American Forest company, a new corporation to be capitalized for a million dollars, to be known as the American Excelsior corporation, was announced here today by G. W. Kent, secretary of the new concern.

GASOLINE AND LINSEED OILS.

GASOLINE—Tank wagon, 16c; service station, 17c. CARBON—Perfection, 13c. FURNACE OIL—Stanoline, tank wagon, 1 to 99 gals. 9c; 100 to 349 gals, 8c; 350 gals or more, 7½c. MACHINE OIL—Summer black, 9c; winter, 10.4c. LINSEED OIL—Raw gallons, $1.32; do boiled, $1.35. WHITE LEAD—100 lb kegs, $13.75. TURPENTINE 66c.

NEW YORK CURB TRANSACTIONS

Friday, Oct. 4, 1929.
Sales of shares 2,556,300
Total, 1929 363,396,400
Year ago 1,139,300
Previous year 141,150,300

	Sales.	High.	Low.	Close.	Net chge.
A					
Acetol Prod..	100	18¾	18½	18⅝—	¼
Adams Exp n.	7,500	55⅞	54½	54½—	¼
Adams Exp pf.	1,400	15⅝	14⅜	14⅜—	⅜
Aeronautical ..	300	18	18	18	
Do war ..	800	4¼	4¼	4¼	
Aero Underw..	500	30	30	30	
Agfa Ansco ..	100	32⅝	32⅝	32⅝—	⅛
Ainswth Mfg ..	700	40	37	37	— 3
Air Investment	900	12⅜	11	11	— 2
Do pfd ..	200	23	22	22	— 3
Air Stocks ..	400	46⅝	46⅛	46⅜—	⅛
Alexan Indust	200	5½	5	5	— ⅛
Alleg Gas ..	1,400	14⅜	14¼	14½—	⅛
Allied Aviat ..	200	9⅝	9⅝	9⅝—	1⅛
Allied Pr&Lt.	7,000	69	63½	63⅝—	1⅜
Do pfd ..	400	42¾	42¼	42⅜—	⅜
Do 1st pfd	100	76	76	76	— ⅜
Allis Drug B..	400	1⅛	1⅛	1⅛+	⅛
Alu Co Am..	1,200	370	355	370	— 15
Alu Goods..	300	28½	28	28	— ½
Am Arch ..	300	36	36	36	— ¼
Am Bak A ..	200	48	48	48	
Am Brit ..	200	15⅝	15⅝	15⅝—	⅛
Am Chain ..	600	45	44	44	— 2½
Am Ci P&L A	1,600	55⅛	49	49	— 4½
Am Com PrA.	12,100	30	29½	30	+ ¼
Am Arch ..	14,100	50	46	50	+ ¾
Do war ..	8,200	10¾	9⅞	10	— ⅝
Am Cont Offi	1,200	¼	¼	¼	
Am Cyan B..	23,600	54⅝	51¼	51½—	1⅜
Do pfd ..	8,700	8⅝	7¾	7⅞—	⅜
Am Dept St..	900	8⅜	8	8	— ⅛
Am Equities..	5,500	32⅜	31¼	32⅛—	⅛
Am Inv B..	14,100	31	28⅝	29	— ¼
Do war ..	1,700	18¼	17⅜	17⅝—	⅝
Am Fru P ..	4,200	124⅛	115	115	— 8¼
Am Gas & El.	15,700	182	177½	180	— 1
Do pfd ..	100	104	104	104	+ ¼
Am Lat & Tr	100	330	325½	330	+ 2
Am Mfg Co..	100	58	58	58	+ ¼
Am Marcalbo	2,200	3½	3	3	
Am Pneumatic	800	10	9	9⅝	— ⅛
Am Natl Gas.	200	14⅛	14	14	— 1
Am Scottish..	300	31	31	31	
Am Selv&Ch..	300	31	30	31	+ 1
Am Sta PuSA	800	28	27⅜	27⅝—	⅜
Am Superpr..	98,100	48⅝	44⅜	45½—	3
Do 1st pfd	200	98⅝	98⅛	98⅜+	⅛
Am Transform	200	22	22	22	
Am Yvette ..	300	30¼	30	30	+ ¼
Amrad Co ..	100	100	100	100	
Anchor Pt P	1,500	18⅜	17⅛	18⅜+	1
A-Chil Con N	1,500	33½	33	33	— ⅛
Apex Elec ..	200	27⅜	27	27	— ⅛
Arcturus Ra T	900	38	35½	35¾—	2⅜
Argo Oil ..	100	1⅜	1⅜	1⅜	
Ariz Globe ..	1,000	⅛	⅛	⅛	
Ariz Pow ..	200	35½	35½	35½—	⅛
Ark Natl Gas.	12,100	21½	20⅜	21	— ⅜
Do A ..	14,200	21¼	20⅜	21	— ½
Do pfd ..	200	8¾	8¼	8¼	— ⅛
Asso Dye & Pr	7	7	7	7	
As El Ind Ltd	4,300	9¼	8⅝	8⅝—	⅝
Asso G&Elec.	32,200	65	62½	65	+ ¾
Do deb rts.	10,100	20¾	18¾	19⅛—	1⅜
As Rayon pf ..	100	50¼	50¼	50¼—	¼
Atl Cst & Fish	800	47	45	45	— 2½
Atl Fruit & S	100			4	
Atl Lobos ..	300	1¼	1	1⅛+	⅛
Auto Vot Mch	500	11¼	11	11	— ¼
Do vtc ..	5,200	20¼	19⅝	19⅝—	⅝
Avia Corp Am	600	45¼	44	44	— 1¼
Avia Credit..	100	16	16	16	— ⅛
Avia Sec ..	100	21⅜	21⅛	21⅛+	⅛
B					
Bab & Wilcox	25	128¼	128¼	128¼—	1⅜
Bahia Corp...	200	4	4	4	
Bell Tel Can.	25	167¼	167¼	167¼+	1¼
Do rts ..	100	7⅞	7⅞	7⅞	
Bickford Co..	100	21	21	21	— 1
Bauman L pfd	100	90	90	90	
Bellan Air vtc	400	15⅛	15	15	— ⅛
Blaw Knox ..	900	53⅛	52¼	53	— 2¼
Do rts ..	1,000	1¼	1¼	1¼	— ⅛
Bliss Co ..	1,000	35	33	33	— 1¾
Blue Ridge Co	8,200	15⅞	15⅝	15⅝—	⅜
Do war ..	11,200	43⅝	41¾	41⅝—	1⅝
Blumenthal S	300	75½	70	70	
Braz Tr&Lt.	5,600	68	64½	64½—	3¼
Bridgept Mch	100	4⅜	4⅜	4⅜	
Brillo Mfg ..	100	20	20	20	— 1½
Brit Celanese	800	5⅝	5¼	5¼	— ⅛
Budd E C Mfr	700	19	18⅜	18½—	1
Budd Whl rts	100	2			
Buffl&Esp pfd	500	24¼	24¼	24½	— ⅛
Bulova Watch	1,600	37¼	36	36—	⅝
Bulova pfd ..	100	42⅝	42⅜	42⅜	— ⅛
Burco Inc ..	400	15	15	15	— ⅛
Do cvt pfd	800	45½	45	45½+	⅛
Do war ..	300	6	6	6	— ⅛
Burma Co Ltd	4,900	4¼	4¼	4¼	
Butler Bros	300	20⅝	20	20	— 1
Bwana-Ku Cop	3,600	6⅝	6½	6½—	⅛
C					
Cable&Wire A	8,200	3⅝	3⅜	3⅜—	⅛
Do B ..	2,000	3	2⅞	2⅞—	⅛
Do pfd ..	1,200	4¼	4¼	4¼	
Cable Radio ..	600	12	11¾	11¾	— ⅛
CAM Co vtc.	4,300	1¼	1¼	1¼	— ⅛
Can Marconi	9,200	7	6⅝	6⅝—	⅜
Capitol Ad A.	2,000	64	57⅞	57⅞—	6¼
Carib Syn new	1,500	2⅜	2⅛	2⅛—	⅛
Carna Milk ..	1,200	45⅞	44½	45⅛—	1
Caterpillar Tract n.	500	77	74½	74½—	1
Celan Cp A n.	100	28⅝	28⅝	28⅝—	1⅛
Do pfd ..	300	90	89	90	
Celluloid Co..	100	30	30	30	— 3
Cent At Sts..	4,200	14⅜	13¼	13⅜—	⅛
Cen Pub S A..	15,100	57⅛	57	57	
Cen Sta Elec..	9,200	68	63½	65	— 3⅛
Do war ..	100	65	65	65	
Do cv pf n ..	300	176	171	171	— 6
CentSW Util n	500	31⅝	29½	29½	— 2⅛
Centrifl Pipe ..	200	7¾	7¾	7¾	— ⅛
Chain Str Stk	1,900	34	32¾	32¾	— 2⅛
Cleve Tract ..	200	26½	26½	26½	— ⅛
Charis Corp..	200	27⅝	27⅜	27⅜	— ⅛
Chi NW rts..	6,000	3⅛	2¾	3	
Cities Serv..	200,100	61	60¾	60¾	— ⅛
Do pfd ..	600	94¼	94¼	94½—	⅛
Do BB pfd ..	200	90	89⅜	89⅝—	¼
C Ser Pr7%pf	100	101½	101½	101½	
City Mch&Tl..	200	28⅝	28½	28⅝	
City Radio Str	100	30¼	30¼	30¼	
Clark Bridge..	1,900	66	63¼	64⅜—	2
Club Alu ..	100	9	9	9	
Cohn H&Marx..	100	71	71	71	— ½
Colgate-Pal ..	800	78¼	75¼	75¾—	2⅛
Col Carb rts..	2,600	11⅜	10	11⅛	
Colum Synd..	100	⅝	⅝	⅝	
Celon Oil ..	2,600	7⅜	6¾	6¾	— ⅛
Com Inv Tr n	5,400	76	74	74¼	— 1¾
Com&South ..	110,800	21⅜	20¼	20¼	— 1
Do war ..	46,100	8¾	7⅝	7⅝	— ⅛
Com Solvents	18,200	59⅝	57½	58⅜—	1⅛
Comm Pict..	1,200	31	29¾	31	— ¾
Com Util B..	2,300	52¼	52	52½—	1⅛
Com Edison..	300	330¼	326	325	— 5
Comstk Con n	2,500	28⅜	25¼	25¾—	⅜
Cons Aircraft..	1,100	25	25	25	— ⅛
Cons Cop Min	1,400	8¾	8⅝	8⅝	— ⅛
Cons Dairy Pr	2,900	33	32	32	— 1
Cons C&El Bal	2,600	133	125	125	— 8
Cons Instrum..	3,400	16	15⅜	15⅝	
Cons Ldry Cp	3,400	15	15	15	
Con Gas Util&	5,400	34½	32⅝	32⅝—	1⅜
Cons Ret Strs	100	23	23	23	— ⅛
Cons Royalty	100	5	5	5	
Cont Diamond	600	34⅝	34	34	— 1½
Cont Oil vtc.	1,400	10	10	10	— ⅛
Copeland Pr A	100	5¾	5¾	5¾	— ⅛
Cop Bessemer	1,900	54⅛	53¾	53⅞—	1⅛
Do pfd ..	100	48	48	48	
Copper Range	100	22	22	22	
Cord Corp..	5,400	30¾	30	30	— 1
Corron & Rey	3,400	38	37	37	— 1¼
Do pfd ..	1,800	116	114	114	— 2
Cosden Oil ..	5,400	93	91½	92¾—	⅝
Crm Wheat Co	1,600	35	35	35	
Creole Synd ..	5,100	8	7¾	7¾	
Cresson Gold.	200	⅛	⅛	⅛	
Crocker & Wh.	200	783	745	745	— 93
Do new ..	9,600	81	76¾	76¾—	4¾
Cuneo ..	2,100	42¾	42¾	42¾	— ⅛
CurtissRA pfd	600	17⅛	16	16	
Cur Wright w	700	7	6¾	6¾+	⅛
D					
Daniel Reeves	100	37	37	37	— ⅛
Darby Pet ..	4,600	10¾	10	10	— ⅛
Dayton Air..	1,900	13	12	12½—	1⅛
Dayton Rub ..	100	34	34	34	— ⅛
Deere & Co..	500	589	576½	576½—	13⅜
De For Rad..	3,600	14	13¾	14	
Derby Oil ..	300	6¼	6¼	6¼	
Det Aircraft..	2,200	15⅝	15	15	
De Hav old..	200	8	7⅞	7⅞	— ⅛
Do new ..	100	7½	7½	7½	— ⅛
Det Edi rts..	2,800	45¼	45	45	— ⅛
Diesel Ind Gas..	4,900	25¼	25	25	— 1⅛
Doehler Die C.	700	32	31¼	31¾—	⅛
Donner Stl..	200	40	40	40	
Doug Aircft..	2,600	26	25¼	25½—	⅜
Draper ..	600	65¼	63¼	65¼—	1⅝
Dubil Cond..	3,000	12⅜	12¼	12¼—	⅛
Durant Mot ..	2,000	7¾	7⅝	7⅝	
E					
Earl Radio ..	7,700	7	6¼	6¼—	⅜
East G&Fl..	4,800	48¼	45¼	46½—	2¼
East Sts P B..	2,700	54½	52	54½—	1½
East Util A..	200	26¼	26¼	26¼	— ¾
Eisler Elec ..	5,600	27½	26¼	26¾—	¾
El Bd & Sh..	210,100	151¼	141	144½—	4¼
Do pfd ..	400	103⅜	103⅜	103⅜—	⅛
Elec Inv ..	9,500	238	221	221¼—	16½
El Pow Assn..	9,200	78	74	74	— 4
Do A ..	4,300	74½	69¾	69¾—	2¾
El P&L opt w	2,300	45⅞	40	40	— 3¾
El Shrhldr ..	5,200	42	39¾	40	— 2
Do pfd ..	1,700	115	113	113	— 2¾
Emg&F 85%pf	100	103⅜	103⅜	103⅜—	⅜
Emp Pow ..	2,000	55	53⅜	54	
Empire Stl ..	500	20¾	20¼	20¼—	2⅛
Eng Gold Mi	100	1⅜	1⅜	1⅜	
Eng P Ser w.	1,400	40½	39½	39½—	1
Do A ..	1,600	28⅝	27	28⅝—	⅝
Evans Wal Ld	1,800	15	14½	15	+ ¼
F					
Fargoil Mot ..	200	4¼	4¼	4¼	
Fairchild Av..	2,200	6¼	7⅛	7⅜—	⅛
Falcon Ld M..	8,000	¾	¾	¾	
Fandango Ltd	500	1⅛	1⅛	1⅛	
Fanstesl Prod	2,300	16⅝	15¼	15½—	1⅛
Fed Scr Wks..	1,800	63¼	62¼	62¼—	1¼
Fed Metals ..	1,400	33⅝	33	33	— ⅛
Ferro Enam..	100	57⅞	57⅛	57⅜—	⅛
Fiat deb rts..	2,400	4⅝	4⅜	4⅝+	⅛
Fiat Corp ..	5,200	23⅜	22¼	22¼	— ⅛
Film Insp ..	100	1⅜	1⅜	1⅜	— ⅛
Fin Inv ..	3,600	28⅜	27⅜	28⅝—	⅛
Firest T&R..	200	236	235	235	— 5
First Nat Cop	500	¼	¼	¼	
Fokker Aircft	9,200	38½	35	36	— 3½
Ford M Can A	5,200	37⅞	33¼	36⅝—	1¼
Ford M France	1,600	10¼	10	10	— ¼
Ford Mc Ltd..	5,000	16¼	16	16⅛—	⅜
Fordm Dal Pr	2,600	18½	18	18	— ¼
Do pfd ..	1,100	20¾	20¼	20¼—	⅜
Forhan Co A..	1,800	33	32¾	33	— ⅛
Foremst Pab..	200	25⅜	25	25	— ⅛
Found Pro ..	1,300	8¼	8¼	8¼	— ⅛
Fourth N Inv	8,500	52¼	50⅜	51¼—	1⅛
Fox Thea A..	5,600	25⅝	25	25⅝—	⅛
G					
Galena S pf n	50	81	81	81	
Garlock Pk..	200	30¼	30¼	30¼	— ⅜
GenAmla new	5,400	33⅝	32⅝	33⅜—	⅜
GenAmSk n..	2,200	6	5⅝	6	
Do pfd ..	300	66¼	66	66¼+	⅛
Gen Asphalt rts	1,600	9⅝	9¼	9¼—	1
Gen G&El A..	95,300	20¼	19⅝	19⅝—	⅝
Gen Emp ..	3,500	33⅞	32¼	32⅝—	1¼
Gen Ind Alco.	1,200	28⅝	28	28	
Gen Cable w..	200	35	35	35	
GenElEng rcts	10,100	12¼	12¼	12⅜—	
Gen Fireprfg.	200	37¼	37¼	37½—	⅛
GenLatunMch n	400	20	20	20	
Gen Print Ink	1,600	55⅛	55	55	— 1¼
Gen Rity&Util	5,600	28⅝	27⅝	27⅝—	2¼
Do pfd ..	3,600	116¼	115	115	— 2¼
Gen Thea Eq.	19,100	59	56	57	— 1½
GenWtr&El A	1,500	28	27⅜	28	+ ⅜
Gilbert Co	100	30¾	30¾	30¾	
Glen Alden Cl	1,600	131	130	130	— 1
Globe Und ..	2,700	23	23	23	— ¼
Gold Cen Mi..	5,100	6¾	6¼	6⅜—	⅛
Golden Cein..	6,200	¾	¾	¾	
Goldfld Cons.	300	¾	¾	¾	
Gldmn S Tr.	29,100	103½	99¾	100⅜—	2⅜
Goth Bldg Ind	2,400	12	12	12⅛—	1
Gramaph rcts	200	31	31	31	
Gr Rap Var..	200	16	16	16	
Graymur ..	200	67	67	67	— 1½
GrAtl&Pac n..	40	350	350	350	— ¼
GtLkes&St pr pf	700	89	85¼	85¼—	4¾
GroceStrsPrInc	2,000	15½	15½	15½	
Grnd Grip ..	1,200	43¼	41¼	41½—	⅝
Guardian Fire	900	84	79¾	80	— 5¼
Gulf Oil Pa..	2,400	185⅝	185	185	— 2¾
H					
Handy Page ..	100	4½	4½	4½	
Hall Lamp ..	200	20¾	20¾	20¾	
Hall Print n..	1,200	31¾	30¾	30¾	— 1⅛
Happiness Cdy.	300	2¼	2¼	2¼	
Hartman Tob..	200	27	26¼	26¼	
Hayrard ..	9,200	67⅝	65¼	66	
Hazeltine ..	500	45¾	42½	42½—	1⅜
Hecla Min ..	500	16⅜	16⅛	16⅜+	⅛
Hercules Mot..	1,100	16⅜	16⅛	16⅜+	⅛
Hesden Chem..	100	28	33½	33⅝—	⅛
HirmWkrG&W	900	38	38	38	
Hires Co ..	6,800	14¼	12	14¼+	⅜
Hollinger G Mi	400	25¼	25	25¼—	⅛
Homachla Oil..	800	5⅜	5¼	5¼—	⅛
Hormel G A..	300	3½	3½	3½	
Horn & Hardt	1,000	55¾	55	55¾+	⅛
Do pfd ..	100	58	58	58	+ 2
Housin Glf G	100	102	102	102	
Hud Bay M&S	4,000	19⅛	18	18	+ 3
Humble O&R..	2,600	16⅛	16	16	
Huylers & Del	900	116¾	114¾	114¾—	2¼
Do pfd ..	100	14¼	14	14	— 4½
Hyrrade Food	2,400	26¼	26	26	— 6¼
Hydro El Sec	8,900	72	69	69¼—	6¼
I					
Ill Pipe Line..	2,100	300	300	300	
Imp Oil Can..	3,000	37	34¾	34¾—	1¼
Ind Pipe Line	600	31¾	31	31¾+	⅛
Indus Fin cfs	200	33	32	32	— ⅛
Ins Co No Am	300	81	80¾	80¾	— ⅛
Insull Util ..	4,100	103	98	98	— 6⅜
Do 2d pfd..	4,500	100¼	99	99¼—	⅝
Insur Sec ..	1,800	27½	26¾	26¾—	⅛
Insur Shrs ..	1,800	22½	21¼	21¾—	⅛
Intercon Pet..	800	1¼	1¼	1¼	— ⅛
Inter Cig Mch	100	140¼	140¼	140¼—	⅜
Inter Perf ..	800	10	9¾	9¾—	⅛
Intl Petrol..	9,800	25⅞	25	25	— ⅛
Inter Prods..	400	7¾	7¾	7¾	— ⅛
Do pfd ..	100	70	70	70	
Int Sup Pow..	4,000	77¼	72¾	75⅛—	2⅛
Do cv pf..	6,800	1⅛	1⅛	1⅛	
Inter Saf R B	100	24½	24½	24½—	⅛
Inter Util A..	200	40	40	40	— 1
Do B ..	100	15⅜	14½	15⅜—	⅛
Do war ..	100	21¼	21¼	21¼—	2
Inter St Hos..	100	8	8	8	
Inter St Equit	1,800	17⅝	17	17⅜—	⅛
Do pfd ..	1,000	50¼	48¾	49¼—	1
Int Cst Trdg..	2,800	65¾	64⅝	65⅜—	⅛
Int Sug Ref n	300	30¾	30¾	30¾—	⅛
Isotta Frac..	800	21¼	21¼	22	
Isaac Silver..	800	10¾	10¼	10¼—	⅜
Do pfd ..	100	62	62	62	— 3½
Ital Superpow	6,000	23¾	19	20	— 4¾
Do deb rts..	1,800	15¾	14½	14½—	1
K					
Kardtadt Rud.	900	15¼	15	15	— ⅜
Kleinert ..	100	30½	30¼	30¼—	¼
Klein D E ..	100	22	22	22	— ½
Klein H pf pfd	100	16	16	16	— ¼
Kolster Brands	400	3¼	2¾	3⅛—	⅛
L					
Laire Liq Soc	100	95	95	95	— 2
Lake Super ..	100	18⅝	18⅝	18⅝—	1⅛
L

Finance

Chicago Daily Tribune

THE WORLD'S GREATEST NEWSPAPER

Commerce

SATURDAY, OCTOBER 5, 1929.

WALL ST. STOCKS UNDERMINED BY WILD RUMORS

Selling Wipes Out Paper Fortunes.

YESTERDAY'S AVERAGES

	High.	Low.	Last.	Net chge.
30 railroads	143.60	140.84	141.33	—1.36
40 industrials	420.07	401.27	408.64	—6.56
20 stocks	281.83	272.53	274.98	—3.90

BY FRED HARVEY.

(New York stock list page 27.)

New York, Oct. 4.—Undermined by a flood of bearish rumors, some of them fantastic to the point of absurdity, the stock market collapsed anew today.

Shares of the nation's leading corporations crashed from $2 to $20 a share and many hundreds of millions more in paper fortunes were obliterated, some of them in the space of a few minutes.

By general agreement, it was the wildest trading session the exchange has experienced since the memorable break of March 26 last. Brokers ran around in circles; there were frenzied calls for funds on margin accounts; telephone wires throughout the financial district buzzed incessantly; clerks and other help were harried hither and yon; the ticker fell nearly a full hour behind the pace of floor operations.

Excitement at White Heat.

Excitement reached a white heat early in the last few minutes of trading when the scene approached pandemonium as wild-eyed traders sought to clean up remaining selling orders before the gong sounded. It will take the office help of many brokerage houses most of the night to clean up the debris left by the upheaval.

There were many explanations for the selling drive. One of the weirdest was that powerful foreign interests had combined to break the market here. Others had it that this or that brokerage firm, undone by the steady liquidation of the last month, was being "taken over." There were some wild guesses at the next brokerage house figures — some of them purported to be based on "information." "Necessary liquidation" said one batch of experts. "Only the tail end of yesterday's storm," said another group.

But whatever the cause or causes—and whether there was any real basis at all for it—the street was in an extremely nervous condition and ready to lend an ear to any tales that blew. The selling fever was epidemic.

Among Chief Losers.

Among the chief losers were Wright Aero, off 30 points; Case Thrashing Machine, down 25; Columbia Carbon, 12; Auburn Auto, 12; Motor Products, 9%; Brooklyn Union Gas, 47⅛; Commercial Solvents, 10; Peoples Gas, 6⅞; Allied Chemical, 7; Delaware and Hudson, 9; Otis Elevator, 8; National Lead, 13¾, and Greene Cananea Copper, 10 points.

There were any number of losses of from 1 to 5 points and more extending to virtually every section of the list.

Steel was acutely weak all day although several attempts were made to bolster up this old time leader of the list. The stock got down to a new low for the movement at 206½ but later rallied sharply, going up to 215. In the last hour, however, it sold off again, closing at 210, a net loss of 1 points for the day.

The secondary crack in Steel was really what precipitated the last hour's outburst of selling.

Bullish Support.

Evidently powerful influences were striving to bolster up the market under the leadership of this old reliable. There was strong buying in a number of other so-called pivotals such as American Can, which was bolstered some 7 points to a level which left it with a net gain of 1½ points on the day.

Radio corporation came in for effective support in the crises and held within a fraction of last night's close. Du Pont after giving way some 4 points came back with a rush and had a net advance of 1¾ points to its credit at the finish.

American Waterworks outdid them all, soaring up some 8 points above its previous close. National Biscuit recorded a substantial gain for the day, as did Standard Gas and Electric and other high class issues scattered throughout the list.

But the gains were not sufficiently marked to make a worthwhile showing—serving rather to emphasize by their strength the weakness of hard hit issues all about them.

No considerable part of any single group escaped the debacle. Industrials, rails, utilities, oils, specialties—they all went down in a heap. The turnover mounted to 5,617,900 shares

In Topheavy Condition.

On the floor of the exchange the most popular theory of the slump seemed to be that it was the aftermath of the Hatry failure in London about one week ago. The market here was in a topheavy condition and had reached a stalemate. Otherwise it would not have been so hard hit.

It was freely gossiped that British financiers have been heavily interested in this market and that they have sold American securities to protect British holdings.

It was also pointed out that so much has been the drain of gold on England from France that even conservative English bankers have been compelled to let go their American holdings. This market is much more sensitive to what occurs in England now because of the affiliations that have been made between British and American financial interests in the last few years. It is feared in London that the bank rate may have to be put to 6 per cent to attract funds over here.

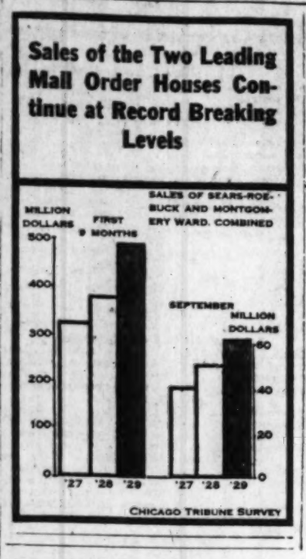

PRICES SUFFER IN N. Y. BOND MART TRADING

(New York bond list page 26.)

[Chicago Tribune Press Service.]

New York, Oct. 4.—Bonds traded in on the stock exchange suffered their greatest decline of the week in the session today. However, several of the leading convertibles and a scattering of other issues closed with gains. Railroad bonds were under considerable pressure all day despite the ease in the money rate to six per cent which is the year's low which has been touched on several occasions.

American Telephone and Telegraph convertible 4½s moved up ⅜ of a point following its break on the previous day of more than 10 points. International Telephone and Telegraph convertible 4½s, however, dropped 3½ points to a new low on the movement. American International 5½s sold off 1½ and both issues of Allegheny corporation 5s were up ½ point. Atchison convertible 4½s lost half a point. The convertible 5½s on the Commercial Investment Trust sold off fractionally.

Industrial and public utility bonds were generally lower. In the former group the actively traded Philadelphia and Reading Coal and Iron 6s were ½ point lower for the day. Vertientes Sugar 7s dropped 3 points.

EXCHANGE PLANS TO TRADE IN CHEESE FUTURES

Future trading in cheese is expected to begin on the Chicago mercantile exchange this month along the general lines now followed in butter and egg futures, according to Secretary Lawrence Davis of the exchange.

"The marketing of cheese is going through the same stages as butter and eggs," Mr. Davis said, "and the trade feels the need of the stabilizing influence that the exchange facilities can provide. Cheese is a seasonal product, like butter and eggs, with a surplus to be stored. This involves risk which can be minimized by regulated future trading and the process of hedging to protect against market fluctuations."

The plans call for trading in car lots averaging 20,000 lbs per car. Prices will be quoted in cents per pound.

Williams Foresees Period of Aviation Readjustment

New York, Oct. 4.—(AP)—Harvey L. Williams, president of Air Investors, Inc., an investment trust specializing in aeronautical securities, stated today that, foreseeing a period of readjustment in the air industry, due to overproduction of small planes and impending reduction in air mail contracts, his company has decided to concentrate on the securities of companies specializing in basic activities rather than special products, such as individual types of planes or engines. He said the company had maintained substantial investments in such companies as Aluminum Company of America, Bohn Aluminum, Bendix Aviation, and Thompson Products.

Rally on Curb Is Followed by Sharp Decline

(New York curb list page 24.)

[Chicago Tribune Press Service.]

New York, Oct. 4.—Prices on the curb exchange today followed closely the trend of those on the big board, with an initial drop, a brief rallying halt, and then a severe downward plunge. A last minute rally brought quotations in many issues back nearer normal, but the list as a whole showed the results of the heavy bearish pressure that has been clamped on for the greater part of the day.

The ticker trailed the market most of the day by more than an hour, but the lateness was caused by the numerous separate transactions in each issue rather than by an unusually large turnover. Despite the vast number of individual deals the volume of business for the day in total number of shares was not excessive.

Utility Values Melt.

Utility values melted away under the stream of orders, many of which represented liquidation forced by calling of bank and private loans. Investment trust issues, reflecting the dwindling of their portfolios also slumped sharply. Hydro-electric Securities and Goldman-Sachs were chief sufferers.

Electric investors among utilities suffered the largest loss, selling off 26½ points. Consolidated Gas of Baltimore, down 8; Electric Bond and Share, off 4¼; Northern States Power, down 9, and Middle West Utilities, old, down 18¾, were prominent among utilities heavily affected by the decline. While utility stocks at times enjoyed the sharpest recovery the group was at the same time weakest in the declines.

Investments Weak.

Investment trust issues, as well as industrial specialties, showed little or no signs of support. Goldman-Sachs, Lehman corporation, Tri-Continental, and others slipped back to the lowest levels in months. Among the industrials General Theater Equipment, Crocker Wheeler, old, Fokker Aircraft, and Thompson Products recorded large declines.

BRASCO CO. BUYS MORGAN-GARDNER HARVEY PLANT

The Brasco Manufacturing company of 5025 South Wabash avenue, manufacturer and national distributor of metal store fronts, has purchased for an undisclosed consideration, subject to $75,000, the plant of the Morgan-Gardner Electric company at 152d and Halsted streets, Harvey. The purchase includes a concrete, one story manufacturing building containing 53,000 square feet, and 3½ acres of land. Hodge, Nicolson & Porter and Chandler & Montague were brokers.

Columbian Carbon Co. Directors Approve Offering

[Chicago Tribune Press Service.]

New York, Oct. 4.—Directors of the Columbian Carbon company have approved an offering to stockholders of 41,161 shares of authorized, but unissued, stock of the company to stockholders of record on Oct. 18, at $175 a share on a basis of nine shares of additional stock for each 100 shares held. The offer expires on Oct. 31. Stock in the company closed today on the New York stock exchange at 288 and on this basis the rights offered stockholders are estimated to be worth about $9.30 on each share.

BUSINESS SESSIONS TODAY

MEETINGS.

Ohio Valley Regional conference.....Hotel Sherman
Beechnut Packing company..Hotel La Salle
Congoleum Nairn company..Congress hotel
German Food Stuff dealers..Bismarck hotel

LUNCHEONS.

Kellogg Switchboard club....Palmer house
Pittsburgh Plate Glass company.....Lake Shore Athletic club
Shoe Travelers' association..Hotel La Salle

EVENING DINNERS, ETC.

National Association of Refrigerating Engineers.....Hotel La Salle
Chicago Motor Coach company...Auditorium
Great States Theaters, Inc..Congress hotel

[Compiled by the Convention Bureau of the Chicago Association of Commerce.]

FACE ECONOMIC LAWS IN SHORT WORKING DAY

Industries Differ in Needs.

BY SCRUTATOR.

Some recognition must be given in considering the trend of hours of labor per week in the United States to a rather more subtle movement than the mere granting or obtaining of shortened hours by negotiations of workmen and employers.

When the number of persons employed in manufacturing processes becomes less and the number of those engaged in clerical work becomes greater, and it has been established that a larger relative part of the population is in the so-called white collar classes, the hours of these latter workers become more important in the calculations.

The census reports have shown and the statements of labor leaders support the assumption that employment in factory operations has fallen in total numbers and relatively, as well, to employment in all lines. The same reports show that clerical working forces are increasing.

Hours of Office Workers.

What, then, are the hours of clerical help? The government's bureau of labor statistics has in the last few weeks released figures showing that in general they are less per week than the industrial workers'. Statistics were gathered covering 446,000 office employés working for private firms. Of these, 31 per cent worked less than forty hours a week, 16 per cent more than forty and less than forty-two, and 5 per cent more than forty-two and less than forty-four. Slightly more than 5 per cent worked more than forty-eight hours.

Shorter hours in clerical occupations seem economically sound. Few firms, at a guess, could find enough work on Saturday afternoons for forces required for business operations during the rest of the week. Insurance offices almost invariably, close at noon on Saturdays.

Not one that came into the survey stayed open after 1:30 the last day of the week. It may fairly be regarded as probable that a full six days would be the week for a clerical worker if it paid. It doesn't.

Concentration Is Heavier.

Office help, it must be remembered, is concentrated in the larger cities in central locations even more than industrial workers are. Probably on the average these employés spend more time in transit than factory and construction workers. Also, they can use leisure to great advantage.

Not all workers can do this. A classic example of one who is limited in what he can do with spare hours is the laborer on a dredge in the Mississippi. Held to a workday of eight hours and compelled to remain the other sixteen, usually on board, he must suffer a great ennui while he rests.

It is conceivable that the white collar worker pays in lower wages for his pleasant working conditions and short hours. A government survey of 500 families of federal employés in Chicago, New York, Boston, Baltimore and New Orleans showed that they had a stern struggle to make ends meet. Families with incomes less than $2,500 and having at least one child were considered.

The conclusion was that less than 10 per cent were able to live on the husband's salary, and that from 48 to 69 per cent of them had expenses above their income from all sources.

Government Pays Less.

The survey indicated that the government paid less than the private firms' rates for similar services in the low wage groups. Another new bureau of labor statistics publication shows that some municipalities have failed to do much toward getting short hours for their unskilled workers.

Labor unions are devoted to obtaining a forty hour week. In the building trades they have already had a large measure of success, and William J. McSorley, president of the building trades department of the American Federation of Labor, states that the department now has 400,000 men working five days a week. Because of a lack of steady work for the members the year round, even with this system the five day week may be economical for them.

So far the construction industry has been able to get along under this arrangement. Other industries, notably coal mining, were not able to grant a shorter week, and it is generally recognized that economic laws must be complied with before making reductions.

CHAIN STORE GROUPS REPORT INCREASES IN SEPTEMBER SALES

[Chicago Tribune Press Service.]

New York, Oct. 4.—Kline Brothers company reports September sales totaling $411,907, compared with $287,001, in the same month last year, a gain of 43.4 per cent. For the first nine months this year the sales amounted to $3,153,652, against $2,179,612 in the 1928 period, a gain of 44.8 per cent.

Sales of F. & W. Grand in September amounted to $1,731,196, compared with $1,443,390 last year, a gain of 19.9 per cent. For the nine months period the sales were $14,244,739, an increase of 38.3 per cent over the $10,197,785 total in the 1928 period.

Gross sales of H. M. Fishman company, Inc., new stores included, for September, amounted to $171,235, against $74,491 in the same period of 1928, an increase of 129.8 per cent. Sales for the nine months were $1,210,331, against $486,527, an increase of 148.7 per cent.

Sales of Isaac Silver & Bros., new stores included, for September, aggregated $678,546, against $511,562 in the corresponding period of 1928, an increase of 32.6 per cent. Sales for the nine months were $5,213,973, against $4,053,230, an increase of 28.6 per cent

G. C. Murphy company reports September sales of $1,335,918, compared with $1,045,605 in the month last year, an increase of 27.7 per cent. For the first nine months the sales were $10,213,915, against $7,480,446 in the 1923 period, an increase of 36.5 per cent.

TOTAL TRADE OF CANADA SHOWS LARGE INCREASE

OTTAWA, Ont., Oct. 4.—(AP)—Canada's total trade for the first quarter of the current fiscal year amounted to $626,164,064, an increase from $592,647,659 for the corresponding period last year. This is shown in the quarterly report issued today by the department of trade and commerce. For the three months imports into Canada exceeded exports by $43,999,622.

Imports totaled $335,081,843 as compared with $291,082,221 in exports. In comparison with the figures for the first three months of the previous fiscal year, the quarterly imports into Canada increased by over $32,000,000 while exports rose slightly over $1,000,000.

Montreal Stock Exchange Experiences Drastic Slump

MONTREAL, Que., Oct. 4.—(AP)—Millions of dollars were clipped from listings on the Montreal stock exchange today. In the morning session alone it was estimated that more than $60,000,000 had been washed from the exchange's valuations, and later trading augumented that figure. The decline was the most severe that has been witnessed on the local exchange in several months.

Kraft-Phenix Company Acquires D. J. Easton, Inc.

New York, Oct. 4.—(AP)—The Kraft-Phenix Cheese company has acquired D. J. Easton, Inc., of Newark, N. J., manufacturers of mayonnaise and having an annual sales volume of $1,500,000. The Kraft organization has recently acquired four manufacturers of mayonnaise with a total sales volume of $5,000,000 annually.

National Tea Sales May Aggregate $90,000,000

The National Tea company is having the best year in its history and total sales are expected to be around $90,000,000, compared with $85,881,696 in 1928, according to President George Rasmussen.

Business Failures Drop to 39 in U. S. for Week

New York, Oct. 4.—(AP)—Business failures in the United States this week declined to 396, 32 less than the 428 last week, R. G. Dun & Co. reported today. Failures for the corresponding week last year totaled 429.

Walgreen Buys Summer Estate on Rock River

Dixon, Ill., Oct. 4.—(AP)—Charles R. Walgreen, Chicago drug magnate, today purchased a 144-acre scenic and historic estate on the Rock river from E. H. Brewster to be used for a summer estate.

U. S. TREASURY STATEMENT

WASHINGTON, D. C., Oct. 4.—The following is a statement of the condition of the United States treasury on Oct. 2:

Income to date this year	$1,024,595,384
Income to date last year	901,424,757
Increase	$ 123,170,627
Income over outgo this year	$ 49,513,629
Outgo over income last year	183,076,345
Balance general fund today	$ 401,310,019
Balance previous day	$ 407,710,201
Decrease	$ 6,400,182

Nash Motors Reports Net for Quarter

[Chicago Tribune Press Service.]

New York, Oct. 4.—Earnings of the Nash Motors company in the quarter ended Aug. 31 amounted to $3,068,657, after deducting all manufacturing costs, depreciation, selling, and administration costs and state and federal taxes. Earnings in the first nine months of the company's fiscal year totaled $13,810,857, against $12,039,704 in the corresponding period of last year.

The third quarter's earnings were equivalent to $1.12 a share on 2,730,000 shares of stock. This compares with $6,623,329, or $2.42 a share, in the previous quarter and with $6,666,853, or $2.44 a share, in the August quarter of 1928.

President C. W. Nash, in commenting on the report, said that the showing was satisfactory to the management, making allowance for the fact that during the quarter ended Aug. 31 the company completely shut down its plants for six weeks preparatory to bringing out a new line of cars so that its dealer organization might have an opportunity to dispose of previous models on hand.

The company also was under heavy expense during July and August in connection with the introduction of the new line. The statement set out that the management is optimistic over the outlook for the fourth quarter in view of the fact that the new models just announced are being well received.

Railroad Equipment Business on Upgrade

New York, Oct. 4.—(AP)—Railroad cars, including freight and passenger, ordered during the first nine months of the year, totaled 67,240, nearly 27 per cent more than the amount ordered during the full 1928 year, according to Railway Age. Locomotives ordered numbered 672, an increase of 11 per cent over the number ordered during the entire 1928 year.

SUMMARY OF THE DAY'S MARKETS

CHICAGO.

STOCKS—Lower. Auburn Auto drops 15 points. Insull Utility Investments off 5 points.

WHEAT—Higher. Break in stocks ignored. Gains ⅝@1c. December, $1.33⅝@1.33¾; May, $1.44¼@1.44⅝.

CORN—Higher. Spreading operations cause ⅛@1c gain. December, 97⅛@97¼c; May, $1.04@1.04⅛.

HOGS—Lower. Steady opening followed by 10@25c decline. Top, $10.50; average, $9.70. Bulk of sales, $9.00@10.30.

CATTLE—Weak. Offerings small and quality lacking. Bulk of sales, $10.25@12.00.

SHEEP—Strong. Lambs, generally 25c higher on eastern buying. Bulk of natives, $12.25@12.50. Top, $13.00.

PRODUCE—Spot butter, steady. December, ½c higher, 44½c. Fresh eggs, steady; November, ½c lower, 36½c. Live hens, 2c lower; ducks, 1c lower. Potatoes, firmer.

NEW YORK.

STOCKS—Lower. Call money, 6½-6 per cent. Liquidation continues. Case Threshing Machine off 25 points. Motor Products off 18¾.

BONDS—Irregular. International T. and T. convertibles decline.

COTTON—Easier. Market in rut. Chicago, 13 points lower to 1 point higher; other markets, 3 points lower to 3 points higer.

What 40 Stocks Did

TWENTY LOSSES.

Allied C & L	— 7	Motor Prd	—18¾
Am Republic	— 6¾	Nat Lead	—13¾
Auburn	—12	Newport Co	— 8½
Brk Un Gas	—17⅛	Ppls Gas & C	—17¾
Case Thresh	—25	Real Silk	— 7
Col Carb	—13	Simmons	— 6¾
Col Graph	— 6¾	United A & T	— 5¾
Coml Solvents	—10	U S Steel	— 3
Del & Hudson	— 9	Westghse Mfg	— 7
Gen Elec	— 5½	Wright Aero	—30

TWENTY GAINS.

Allis Chalm	+ 5⅛	Ind Rayon	+ 2⅜
Am Can	+ 1½	Inland Stl	+ 2
Am Loco	+ 1	Int Silver	+ 1½
Am Wrwks	+ 6	Mo Kas & Tex	+ 1⅜
Briggs	+ 1	Nat Biscuit	+ 2⅜
By Prod Coke	+ 1½	N Y Cent	+ 1½
Cen Alloy Stl	+ 1¾	Otis Steel	+ 1½
Du Pont	+ 1⅜	Royal Dutch	+ 1½
Gillette	+ 1⅛	Stand G & E	+ 5
Grand Strs	+ 1	Und Ell Fishr	+ 1

CHICAGO PRICES ZIGZAG DOWN IN EXCITING STYLE

Stop Loss Orders Caught in Dips.

BY GEORGE HAMMOND.

(Chicago stock list page 24.)

A zigzag course which ended at the bottom for most issues added excitement to the second day's debacle of the market on the Chicago stock exchange yesterday. Sharpshooters on the floor added more pepper to the sauce by dipping prices down to catch up every stop loss order which made an appearance.

The "shorts" fell on Auburn Automobile and drove that issue down forty points to a low of 355 after which they scurried in to cover, an action which drove the price up to 370, thereby cutting twenty-five points off the decline for a net loss of 15 points for the day.

Bendix Aviation was down five points at one time and buying near the close cut that loss in half. Great Lakes Aircraft and Houdaille-Hershey "A" each closed 2½ points lower. Ross Gear finished with a net gain of a point on small sales.

Grigsby Gets Support.

Pool support in Grigsby-Grunow battled a strong bombardment of shorts. The biggest dent made by the attacking forces was a decline of 1¾ points after which the stock closed a major fraction higher for the day. More than 75,500 shares of this stock

[Continued on page 27, column 1.]

News and Gossip of Stock Markets

Dries Up Power Rumors.

One effect of the present decline of utility shares has been the drying up of reports concerning prospective power mergers, although the resistance of some of the gas stocks has had an opposite effect. Whether some of the power mergers frequently rumored in past weeks had any foundation in fact or not it is evident that the presentation to stockholders of plans for security exchanges in the face of a bear market is quite impossible, and no new developments of this nature are to be expected before the price level of power and light stocks is stabilized.

Confusion in Steel.

Final dealings in United States Steel common yesterday were so confused as to support the contention that the stock was the victim of a well organized bear raid. There were indications of a collision between the faction committed to the resumption of the advance and those seeking to depress the stock further. The late dip carried the stock to 206½, a new low for the movement.

May Seek Rate Cuts.

The unequaled prosperity which the railroads are enjoying this year has its drawbacks, it was remarked yesterday. The point in mind when this comment was made as the argument which eastern shipping agencies will use in making for a revision of freight rates. These organizations will contend that the great increase in earnings of the railroads this year justifies reopening the eastern class rate case with a view to cutting costs to shippers.

Marks Expansion Step.

Approval by the New York stock exchange of Moon Motor Car's application to list 100,000 shares of no par common probably marks the first step in the company's expansion program whereby it is reaching out in other fields than the automobile industry alone. Moon has closed a contract to manufacture a newly perfected, automatically operated machine for agricultural uses. The stock listed does not represent an additional issue but is a readjustment of capital whereby 400,000 shares were reduced to 100,000.

Grows in Popularity.

Growing popularity of Loew's, Inc., among the amusement shares and its stout resistance to pressure in the current decline may be ascribed to its prospects of being absorbed by Fox Films or Fox Theaters on a more favorable basis than first indicated. Last March it was announced that the latter corporation had purchased a substantial block of stock from the Marcus Loew estate at a price reported to have been between $120 and $125 a share, as compared with the current market valuation of about 61.

Transfer Affections to Oils.

Accumulation of Standard Oil of New Jersey is proceeding whenever the stock is offered at concessions, according to many market observers. A block of 10,000 shares was taken at the opening at a fractional decline and other large transactions were recorded throughout the session. Many traders have transferred their affections to the oils in the last few days because of the comparative stability of the group.

Gets Repeat Orders.

More than $2,000,000 of repeat orders have been placed within the last week with the Combustion Engineering corporation, American subsidiary of the International Combustion Engineering corporation, it was announced by the company. These were received from the Bethlehem Steel company, the Kansas City Power and Light company and the Milwaukee Electric Railway and Light company.

Short

term convertibles are becoming increasingly attractive to people who have profits in stocks and who wish to invest the increased principal in a way that will allow further participation in corporate earnings while receiving good return from the bonds.

We can furnish details of one utility issue of convertible one year 6's yielding over 7% to those interested.

GORRELL & CO.

209 South La Salle Street, CHICAGO

PEABODY AND COMPANY
LA SALLE AT MADISON

Some Thoughts on the Subject of Investments

To Our Clients, Friends and Purchasers of Investment Securities Generally:

THOUGHTFUL students of financial affairs are commenting in the press on the present unsettled condition of the investment security market, that such disturbed condition primarily is due to the attitude of a great number of security buyers in ignoring an essential element of investment, to-wit, a fair return on security purchases in reference to the price paid, and in wagering on capital increases in value dissociated from sound economic factors that contribute to such increases.

The result of this attitude on the part of security buyers is the pronounced anomalous situation wherein the yield at the price paid is often not more than 2 or 3 per cent, and often less. Prices in many instances are now on a level that discounts a future so distant as to be below the range of visibility.

A statement of fundamental principles by an investment house, conscious of a serious duty toward its customers, as a guide in the abnormal period through which securities are passing, seemingly is pertinent.

The fundamental principles to which the investment house should undeviatingly adhere are:

(a) That safety will not be compromised for the sake of conforming to new investment styles, however fashionable; but the form of security issues can be and in many cases should be adapted to changing demands without in any way detracting from security;

(b) That yield will be commensurate with the toll which money should receive at the time of offering, or within a reasonable period after offering, and that such yield, as a minimum, should be paid for the period the securities are outstanding;

(c) That, if consistent with the nature of the security offered, opportunity should be provided for participation in future earnings, by way of warrants, conversion privilege, unit offering or similar means.

There is a feeling on the part of many security holders that an investment house has a definite duty of wide market support. In our opinion the duty of market support is often misunderstood by a security purchaser. The investment house undoubtedly owes the duty to support a reasonable market for securities it has distributed, but such support should be consistent with sound financial practice. Investors should remember that in purchasing securities having a broad, general and immediate market, they are purchasing securities in most instances dissociated from institutional support and that securities are absorbed by the public because of the background, in many instances national in scope, pertaining to them. This type of market support, dissociated from any institution, generally is paid for by the investor in the form of a lower yield.

The great majority of securities are in a measure dependent on the market support derived from their institutional background. This market support rests on the distributive ability of the particular institution in question, and the distributive ability of the institution in turn is dependent on what investments its public will absorb by way of security purchase. If the investing public will not absorb the particular type of security, the market support by the institution of necessity becomes restricted. An economic condition of this type, such as we have at present, requires time for a return to normal.

If an investment house can state to its clientele—"Your investment is safe; your investment is still yielding as a minimum that return which was the equitable toll that money should have received for its use at the time of your purchase of the security; the securities were originally properly distributed through a strong organization and every effort is and will be made to provide a market commensurate with current prices of similar classes of investments"—it has done its duty in full measure. Broad market support by any institution can only be given to an extent consistent with the current public demand for securities of the type in question.

Number Five of a Series

President.

Peabody and Company

Established 1865

10 South La Salle Street

CHICAGO

DETROIT ST. LOUIS MILWAUKEE MINNEAPOLIS

WHEAT PRICES ADVANCE AGAIN; CLOSE NEAR TOP

Selling Against Offers Is Check on Corn.

BY CHARLES MICHAELS.

Grain markets yesterday paid little attention to the weakness in securities and after a period of uncertainty at the start due to an accumulation of over night selling orders, prices advanced sharply. The finish was within a fraction of the top with net gains of ⅝@1c.

Strength in Winnipeg had some effect on sentiment which was less bearish than on Thursday, and the Canadian market gained 1⅛@2c for the day. Buenos Aires was a distinct surprise, finishing 1@1⅛c higher. News developments as a whole had little effect.

Buying of corn to close spreads with wheat, and local support gave the former market a firm undertone throughout the day with the bulge checked by selling against offers. Net gains were ⅞@1c. Oats held within narrow limits and finished unchanged to ⅛ higher. Rye was ⅝c higher to ⅝c lower, the latter on March.

Await Export Demand.

Wheat traders generally feel that it is simply a question of time before Europe will be forced to come to North America for supplies and are not disposed to take the selling side on the sharp breaks, while the Canadian banks and press generally are now taking up the campaign to have farmers and others hold for higher prices.

The fact that the wheat market rallied quickly from breaks, despite bearish foreign propaganda is having some effect on sentiment. The Argentine and Australian crops are not yet made, while all official reports show that the United States and Canada have much smaller yields than last year, and private returns suggesting that the southern hemisphere cannot come within 100,000,000 bu of equalling last year's crop.

There was around 50,000 bu Manitobas sold for export during the day with but little interest in hard winters. At the same time advices from the seaboard indicated that exporters were gradually getting out of the winters they had bought. Liverpool closed ⅞@1⅛d lower, with additional storage room provided in that market. Cash wheat continues relatively firm at leading terminal markets, with the basis here steady to ½c higher. Primary shipments for the day exceeded the arrivals for the first time in a number of weeks.

Corn Trade Light.

Outside interest in the corn market fails to show any indication of broadening, and the bulk of the business is of a local character, with the news apparently having little effect one way or the other. A little frost was reported in Illinois over night, but the forecast was for rising temperatures, and no damage of consequence was feared. Country offerings to arrive were small with the spot basis steady to ½c higher. Buenos Aires finished ⅛c higher for the day.

IMPROVED CALL FOR LARD

An increased business was on yesterday in cash lard, particularly with refiners, who are said to be having a better trade. There is also a better general demand for meats and particularly for bacon.

Liverpool showed more strength with an advance of 1s 3d to 2s on lard and 1s on Cumberlands and fat backs. Shipments of the meat show good increase over last year, with lard a small decrease.

Speculative trading in lard futures was fair with commission houses buying deferred futures. Prices had a range of 12½c and closed with net gains of 2½ to 5c higher. Bellies were 5 to 10c higher.

Exports of lard were 2,020,770 lbs and of bacon 301,500 lbs. Hogs were higher with receipts at western points exceeding a week and one and two years ago. Prices follow:

Clear Bellies.

	High.	Low.	Close Oct. 4, 1929.	Oct. 3, 1929.	Oct. 5, 1928.
Oct.	11.45	11.45	11.45	11.35	14.25
Jan.	12.25	12.25	12.25	12.20	......
May	12.85	12.85	12.85	12.77	......
Lard.					
Oct.	11.30	11.22	11.25	11.22	12.25
Nov.	11.27	11.20	11.27	11.25	12.30
Dec.	11.45	11.32	11.40	11.35	12.40
Jan.	11.90	11.80	11.85	11.80	12.72
May	12.17	12.15	12.15	12.10	......
Short Ribs.					
Oct.	......	......	11.50	11.50	13.10

BIDS AND OFFERS

Range of prices on bids and offers, good all day Saturday, follow:

WHEAT.

	Bids High.	Low.	Close.	Offers High.	Low.	Close.
Dec	1.31⅜	1.29⅝	1.31⅜	1.35⅝	1.35	1.35⅝
March	1.39	1.38⅝	1.38⅝	1.42	1.42	1.42
May	1.42⅝	1.42	1.43⅝	1.46⅝	1.45⅝	1.46⅝
CORN.						
Dec	96⅝	96½	96⅝	98⅝	97⅝	98
March	1.01	1.01	1.01	1.02⅝	1.02⅝	1.02⅝
May	1.03⅝	1.03⅝	1.03⅝	1.05⅝	1.04⅝	1.04⅝
OATS.						
Dec	50⅝	53	53	53⅝	58⅝	58⅝
RYE.						
Dec	1.07⅝	1.07⅝	1.07⅝	1.09⅝	1.09⅝	1.09⅝

GOOD ALL NEXT WEEK.

Bids	Wheat.	Corn.	Oats.	Rye.	Cotton.
Dec	1.30⅝	93⅝	52	1.04	17.85
May	1.37⅝	1.00	56	1.11	......
Offers	**Wheat.**	**Corn.**	**Oats.**	**Rye.**	**Cotton.**
Dec.	1.40⅝	1.01⅛	54⅝	1.14½	20.30
May	1.51	1.06	58⅝	1.21½	......

HAY HOLDING FIRM

Receipts picked up somewhat on Friday with some that came in too late the day previous for either inspection or sale, carried over. There were 22 cars of timothy, 2 packing and 1 of each kind of straw. Quotations follow:

U S grades—	No. 1.	No. 2.	No. 3.
Timothy	$19-21	$16-19	$12-14
Tim, lt clov mix	19-20	16-18	12-14
Tim, med clov mix	18-20	15-17	11-13
Clov, lt tim mix	16-18	13-15	10-12
Tim, lt grass mix	17-19	15-17	12-14
Tim, hvy grass mix	15-16	12-13	10-12
Alfalfa, nominal	21-23	14-16	
Upland prairie	15-16	14	
Midland prairie	11-13	9	
Sample grade	5-10		
Rye straw			12-13
Wheat or oat straw			8-10

RAW SILK.

NEW YORK, Oct. 4.—(AP)—SILK—Raw futures closed weak; sales 2,295 bales. October, $4.92; December, $4.93; March, $4.93. Open market quotation [sixty day basis] Shanghai, Steam, extra B, $5.15. Canton double extra A, 14-16s, $3.35. Japanese crack double extra, $5.10.

NEW YORK BOND • TRANSACTIONS

Friday, Oct. 4, 1929.

Total sales, par value......$ 11,197,000 Year ago ......$ [illegible]
Total sales, 1929 ....2,141,803,000 Previous year 2,226,994,000

UNITED STATES GOVERNMENT WAR LOANS.

Sales in thous.	Issue—	High.	Low.	Last.	chge.	Closing— Bid.	Asked.	Yield.	Oct. 3, 1928.
49	Liberty 3½s 1932-'47	97.1	96.27	96.28—	.2	96.28	97.1	3.73	98.16
8	Liberty 1st c 4¼s 1932-'47	98.10	98.6	98.10	...	98.8	98.10	4.39	101.4
159	Liberty 4th 4¼s 1933-'38	98.13	98.11	98.11—	.2	98.11	98.12	4.47	101.4
1	Liberty 4th 4¼s reg	98.8	98.8	98.8					
10	U S Treasury 4¼s 1947-'52	106.13	106.13	106.13+	.1	106.12	106.16	3.75	106.12

Note—Fractions on United States government bonds, including net changes, are quoted in thirty-seconds of 1 per cent.

DOMESTIC.

No. thous.	Issue	High.	Low.	Close.
32	Abr & Str 5½s '43	108¾	108	108
3	Adams Ex c t 4s '48	84¼	84	84
1	Ajax Rubber 8s '36	73	73	73
2	Ala Gt S 1st 5s '43	104	104	104
79	Allegh C cv 5s '44	104⅝	103	104½
85	do cv 5s '49	104⅝	102	104
10	Allis Chalm 5s '37	100	100	100
4	Am Ag Ch 7½s '41	105	105	105
1	Am Chain deb 6s '33	97	97	97
1	Am Cyan 5s '42	96¾	96¼	96¼
5	Am Ice s f 5s '53	89¾	89¾	89¾
37	AmIGCh cv 5½s '49	112⅛	111¼	112
231	AmIntC cv 5½s '49	112½	110⅞	111¾
1	Am Mach Fd 6s '39	103⅜	103⅜	103⅜
10	Am Sm & R 5s '47	101	100	101
10	Am Sugar 6s '37	102½	102½	102½
53	Am T & T 5½s '43	105¼	104¾	104¾
53	do s f 5s '60	101¾	101⅝	101⅝
22	do col 5s '46	101½	101⅜	101½
2150	do cv 4½s '39	207¼	200	203¼
7	Am Type F 6s '40	103⅜	103¼	103⅜
3	Am W W & E 5s '34	97	96⅝	96⅝
20	do 6s '75	102¾	102¼	102¼
11	Am W P 1st 6s '47	77	76½	76½
3	Ang-CCN 7s '45	94½	94	94½
1	Ant C A 7½s '39	53¼	53¼	53¼
2	Arm & C r e 4½s '39	87⅜	87⅜	87⅜
17	do of Del 5½s '43	85	84½	84½
13	Asso Oil 6s '35	102	101⅞	101⅞
10	A T & S F g 4s '95	90⅝	90	90
1	do adj 4s '95	86¾	86¾	86¾
14	do adj 4s st '95	85½	85½	85½
99	do cv 4½s '48	152	150	150½
3	AtlAChAL 5s '44	99¾	99¾	99¾
21	Atl C L un 4½s '64	94⅝	94¼	94¼
3	Atl & D 1st 4s '48	63	60½	60½
12	AtlG&WI col 5s '59	73	72½	72½
21	Atl Ref deb 5s '37	101⅛	100⅝	101
5	Baldwin L 5s '40	106⅝	106⅝	106½
8	Balt & O r 6s C '95	108½	107½	107½
17	do 1st gold 5s '48	102	101⅞	101⅞
43	do ref 5s '95	99⅞	99⅝	99⅝
5	do deb 5s D 2000	99⅝	99⅝	99⅝
16	do cv 4½s '33	96½	96¼	96¼
2	do gold 4s '48	90⅝	90⅝	90⅝
2	do 4s T & C d '59	82	82	82
7	do 5s s w div '50	100	99⅝	100
5	Barag C A 7½s '37	86⅝	86⅝	86⅝
5	Bell T of Pa 5s B '48	102½	102½	102½
4	do 5s C '60	102½	102⅛	102⅛
82	Beth S con 6s '48	104¼	104	104¼
42	do con 4½s '53	104¼	104¼	104¼
7	do ref 5s '42	99½	97	99
2	do p m 5s '36	99	98⅝	98⅝
15	Bing & Bing 6½s '50	92	92	92
32	Bos & Me 1st 5s '67	94¼	93½	94
17	Botany 6½s '34	54	52	54
3	Bowman & B 7s '34	102	102	102
2	Bkln C R 1st 5s '41	83½	83½	83½
3	Bkln Ed 6s '30	99⅝	99⅝	99⅝
1	do 5s '49	102½	102½	102½
55	Bkln Man Tr 6s '68	91½	91	91
3	Bkln U E 1st 5s '50	84½	84½	84½
1	Bruns & W 4s '38	90½	90½	90½
8	Buf, R & P 4½s '57	97	97	97
1	do 5s '37	100	100	100
2	Bush T con 5s '55	90	90	90
3	Cal G & E 5s '37	100	99	99
2	Cal Petr 5½s '38	98⅜	98⅜	98⅜
4	Can Nat 4½s '30	99⅜	99⅜	99⅜
4	do 4½s '69	89⅝	89½	89½
6	Can Nor R 7s '40	110	110	110
3	do 6½s '46	114	114	114
3	do 4½s '35	96⅝	96⅝	96⅝
30	Can Pac 5s '44 ct	99½	99	99
4	Cent Dist T 5s '43	101	101	101
1	Cent of Ga c 5s '45	99¼	99¼	99¼
3	do 5s C '59	96	96	96
2	Cent Pac gtd 4s '49	88⅝	88½	88½
1	do gtd 5s '60	100	100	100
2	C R R of N J 5s '87	107⅞	107⅞	107⅞
11	Cert Prod 5½s '48	73	73	73
24	Shes C 5s '47 rcts	97⅜	97	97
8	C & O gen 4½s '92	94⅝	94⅝	94⅝
42	do cv 4½s '30	99⅝	99	99
26	do r & i 4½s A '93	92½	92	92½
10	Chi & A 3½s '50 c	70	70	70
5	C,B&Q 1st&r 5s' 71	105	104	104
2	do 4½s '77	96	96	96
19	C & E I gen 5s '51	76	75½	76
8	ChiGL&C 1st 5s '37	100	99⅝	100
4	Chi Gt W 4s '59	65	64⅝	64⅝
1	Chi, I & L 6s '66	104	104	104
2	do 5s '66	95	95	95
25	C,M&SP 4½s E '89	89⅞	89½	89½
1	do gen 4½s A '89	81½	81½	81½
58	CMSP&P 5s A '75	88	87½	87½
202	do adj 5s 2000	73¼	72¼	72¼
20	Chi & N W 7s '30	100¼	100	100
3	do 6½s '36	108	107⅝	108
5	do gen 5s '87	104	104	104
8	do 1st & r 5s 2037	102½	102	102
10	do 4½s 2037	90⅝	90⅝	90⅝
7	C,RI&P gen 4s '88	83⅝	83⅝	83⅝
43	do ref 4s '34	92¼	91⅝	91⅞
10	do 4½s '52	88⅝	88⅝	88⅝
1	C,TH&SE 5s '60	90⅝	90⅝	90⅝
8	do inc 5s '60	82¼	82½	82½
14	Chi U S 5s '44	100¼	100¼	100¼
11	do 5s B '63	102½	102	102
1	Chi & W I 5½s '62	101¼	101¼	101¼
1	do 4s '52	85½	85	85
9	Chile C deb 5s '47	93⅝	92	93⅝
2	Cin,LSL&C 5s '36	93	93	93
15	C,C,C&SL 4½s E '77	91⅝	91⅝	91⅝
2	do 4s St L d '90	80½	80½	80½
2	Clev U T 5½s '72	105½	105½	105½
3	do 5s '73	100⅞	100⅞	100⅞
81	Colon O cv 6s '38 ct	101	90⅝	90⅝
5	Colo Ind 5s '34	94	93	93
2	Colo & S r 4½s '35	96⅝	96⅝	96⅝
23	ColG&E 5s '52 May	97¼	97	97
1	do 5s '52 April	97¼	97¼	97¼
7	ColRy,P&L 4½s '57	88½	88½	88½
2	Coml Credit 6s '34	98⅝	98⅝	98⅝
2	Coml I T cv d 6s '48	93	93	93
99	do cv 5½s '49	103⅜	102½	102⅝
5	Con Coal of M 5s '50	67	67	67
19	ConGofNY 5½s '45	105	104⅝	104⅝
4	Consum G Chi 5s '36	99⅝	99⅝	99⅝
8	Consum Pw 5s '52	102	101	101
3	Container C 6s '46	92½	92½	92½
4	Cr Will P 1st 6s '51	99⅝	99⅝	99⅝
11	Cuba Cane d 8s '30	55⅞	55	55
2	do 8s ct	53⅝	53⅝	53⅝
5	do cv deb 7s '30	54½	54½	54½
6	Cuba Nor R 5½s '42	80	80	80
7	Cub-A Sugar 8s '31	99⅝	99	99⅝
5	Cub-D Sugar 7½s '44	61	60	60
2	CumberlT&T 5s '37	99⅝	99⅝	99⅝
4	Del & H 7s '30	100⅝	100⅝	100⅝
2	do 5½s '37	102	102	102
2	do ref 4s '43	90	90	90
5	D&RG 1st c 4s '36	88⅝	88	88
69	Dan&RGW 5s '55	88½	87½	88
3	Det Ed 1st 6s '40	107	107	107
5	do 5s '33	101¼	101¼	101¼
6	do ref 5s '40	101	101	101
6	do gen & r 5s B '55	100⅝	100⅝	100⅝
167	Dodge Brs 6s '40	96¼	96	96
1	Dom I & S 5s '39	90	90	90
2	Donner Steel 7s '42	101½	101½	101½
6	Duquesne L 4½s '67	96⅝	96½	96½
1	East Cuba S 7½s '37	84	84	84
1	Erie 1st con 7s '30	101	101	101
73	do ref 5s '67	92	91⅞	92
7	do gen lien 4s '96	75	74⅝	74½
8	do con 4s A '53	79⅜	79	79
3	Fed L & T 6s '42	103	103	103
5	do 5s '42 stpd	91⅝	91⅝	91⅝
1	Fed Met cv 7s '30	100	100	100
12	Fisk Rubber 8s '41	92	89	89
20	Fla E C 5s '74	67⅝	67	67
24	do 4½s '59	89⅝	88⅝	88⅝
8	Fran Sug 7½s '42	95	94½	94½
4	Gen Cbl 1st 5½s '47	96⅝	96	96
34	Gen Elec 3½s '42	101¾	101	101
19	Gen P S cv 5½s '39	109	108	109
9	Gen S Cast 5½s '49	100¼	100	100¼
12	Goodrch B 6½s '47	106⅞	106⅝	106⅝
20	Gdyr T 1st c 5s '57	89	88½	88½
2	Grd Trk Ry 7s '40	111	110	111
1	do 6s '36	103¼	103¼	103¼
20	Grt Northern 7s '36	108⅝	108½	108½
8	do 5½s '52	106¼	106¼	106¼
10	do 5s '73	101⅝	101¼	101¼
8	do 4½s '76 D	95	94⅝	94⅝
11	Harv El 5s '52	83⅝	83⅝	83⅝
1	Hoe R & Co 6½s '34	84⅝	84⅝	84⅝
61	Hud Coal 5s '62	71	70	70½
1	Hud Co G 5s '49	100¼	100¼	100¼
14	H & M r 5s aA '57	91	90½	91
26	do adj inc 5s '57	73	72	72
9	Humble O 5½s '32	100	99⅝	100
7	Ill B T rfg 5s '56	102⅛	101½	102⅛
10	Ill Cent gold 4½s '66	95½	95½	95½
12	do 1st 4s '51	90⅝	90⅝	90⅝
2	Ill C & C St'L & N O joint 5s A '63	99⅝	99⅝	99⅝
2	Ill Steel deb 4½s '40	97	96⅝	96⅝
7	Ind Limestone 6s '41	78⅝	78	78
2	Ind Stl 5s '52	104½	104½	104½
11	Inland Stl 4½s '78	90½	90½	90½
40	Inspir Cop 6½s '31	100⅝	100	100
6	Int Rap Tr 7s '32	89⅝	88½	89
1	do 6s '32	55	55	55
21	do ref 5s '66	65⅞	64½	64½
103	do 5s stpd '66	64⅝	64	64
16	Int Cem 5s '48	94⅝	94	94½
4	In & G N 1st 6s '52	102	101⅞	102
25	do adj 6s '52	84	82	84
14	Int Mat 5s '47 rcts	94	93⅝	93⅝
9	Int Pap 5s A '47	89	88	88
46	do ref 6s '55	89⅞	89	89⅞
1	I Rys C A r 6½s '47	90⅝	90⅝	90⅝
10	Int T&T 4½s '52	92	92	92
357	do cv 4½s '39	181	176½	176½
10	Ia Cent 1st 5s '38 ct	36¾	36¾	36¾
2	KC FtS & M 4s '36	91	91	91
3	K C Sou 5s '50	95⅝	95⅝	95⅝
12	K C Ter 1st 4s '60	86⅝	85½	85½
2	Kan G & E 6s '52	103	102⅞	103
3	Keith B F 6s '46	82	82	82
1	Ky Cent 4s '87	84	84	84
3	Kresge Foun 6s '36	102	101⅞	102
2	Lacka Steel 5s '50	100	100	100
5	LG of StL 1st 5s '34	99	98⅝	98⅝
27	do 5½s '53	102	101⅞	102
5	LS&MS gen 3½s '97	78⅝	78	78
11	do deb 4s '31	97⅝	97½	97⅝
34	Lau N 6s '54 pfd	97	95⅝	96½
5	Leh Val C 5s '33	99	99	99
10	do 5s '34	101	101	101
5	L V of Pa 5s 2003	103	102½	103
2	do of Pa c 4½s 2003	92½	92½	92½
4	Lig & My 5s '51	100	100	100
12	Loews I 6s '41ww	106⅝	106	106
4	do 6s '41 no w	92	91	91
2	L I deb 5s '37	95	95	95
10	do ref 4s '49	87⅝	87½	87½
1	Lorll Co 7s '44	107	107	107
1	do 5½s '37	84⅝	84⅝	84⅝
13	Lou G&E rfg 5s '52	100⅝	100⅝	100⅝
4	Lou & N 5s B 2003	101	101	101
17	do unified 4s '40	93	93	93
6	do N & M 2d 6s '30	99¾	99⅝	99¾
5	McCrory St 5½s '41	96⅝	96⅝	96⅝
2	Manati Sug 7½s '42	81½	81½	81½
2	Manh Ry con 4s '90	57⅞	57	57⅞
2	Manila Elec 5s '53	95⅝	95½	95½
22	Market St Rys 7s '40	92	91½	92
3	Mich C 1st 3½s '52	82	82	82
19	Midv Stl 5s '36	99⅝	98⅝	98⅝
2	Mil E R&L 5s '61	98	98	98
5	M S & N W 4s '47	87⅝	87⅝	87⅝
2	M&St L 1st r 4s '49	20	20	20
1	MStP&SSM 6s '46	95	95	95
23	do 5½s '49	88	88	88
1	do 4s '38	85⅞	85½	85½
3	MK&T pr 5s A '62	95⅝	95⅝	95⅝
1	do adj 5s '67	102½	102½	102½
7	do 1st 4s '90	81⅜	81⅜	81⅜

No. thous.	Issue	High.	Low.	Close.
11	Mo P 1st&r 5s aF'77	95⅝	95¼	95¼
10	do 1st&r 5s s G '78	95¼	95	95
37	do gen 4s '75	71	70½	70½
41	do cv 5½s '49	113	111	111
1	M&O M 5s M div '47	98⅝	98⅝	98⅝
5	Moh & Mal 4s '91	83½	83½	83½
4	Mont Pwr 5s aA '43	101⅞	101⅞	101⅞
4	do deb 5s '62	96½	96½	96½
1	Mont Tra col 5s '41	93	93	93
4	Nassau El 4s '51	51	51	51
6	Nat Acme 1st 6s '42	102	102	102
8	Nat Da Pr 5½s '48	96	95½	96
6	N RR of M 4½s '26	16⅝	16⅝	16⅝
64	do 4s '51	8⅝	8⅝	8⅝
12	Nat Tube 5s '52	104⅝	104½	104⅝
4	N E T & T 5s '52	102⅝	102⅝	102⅝
5	do 4½s B '61	96⅝	96⅝	96⅝
15	N O P S 5s A '52	82½	82	82
5	do 5s B '55	80⅝	80½	80½
3	N O T&M 5½s '54	99½	99½	99½
1	do 5s B '45	92	92	92
1	N O &NE 4½s '52	85⅛	85⅛	85⅛
12	NYC&HR d 6s '35	103½	102⅞	103
30	do 5s 2013	103	102⅝	102⅝
10	do deb 4s '34	95⅝	95⅝	95⅝
32	NYCStL 5½s A '74	103	101⅝	103
20	do deb 4s '31	97¼	97	97¼
3	N Y Dock Co 4s '51	79½	79½	79½
3	do 5s '38	78	77	78
7	NYGELH&P c 5s'48	103¼	102⅝	102⅝
2	NY & H 3½s 2000	75	75	75
5	NYNH&H clt 6s '40	104½	104½	104½
32	do cv 6s '48	126½	124	125
7	do 4½s '67	87⅝	87	87½
2	N Y & N J T 5s '32	98⅝	98	98⅝
10	NYO&W gen 4s '55	52	51⅝	52
5	N Y St 4½s '62	25⅝	25⅝	25⅝
14	N Y Tel deb 6s '41	106	105½	105½
7	do 6s '49	110	109⅝	109⅝
16	do gen 4½s '39	98	97⅝	97⅝
21	NY W & B 4½s '46	82	81	82
1	Niag F Pw 6s '32	101	101	101
15	do 5s '32	100	100	100
1	Norf Sou ref 5s '61	71½	71½	71½
1	N & W con 4s '96	88⅝	88⅝	88⅝
1	N Am Cem 6½s '40	57	57	57
17	N A E d 5½s sB '63	99⅝	99⅝	99⅝
1	N Ohio T&L 6s '47	96⅝	96⅝	96⅝
5	Nor Pac 6s 2047	110½	110¼	110½
5	do 5s D 2047	102	102	102
14	do prior lien 4s '97	85	85	85
8	do 4½s 2047	92½	92½	92½
8	do gen 3s 2047	63⅝	62⅝	62⅝
8	Nor St Pw 6s '41	105½	104½	104½
1	do 5s '41	98	98	98
1	O P Ser 7½s '46	110¼	110¼	110¼
1	Oh P S 7s '47	109½	109½	109½
2	Oh Riv Ed 6s '48	104	104	104
1	Ont Tran 5s '45	98	98	98
5	Ore S L 5s gtd '46	102⅝	102	102
3	do con 5s '46	102¼	101½	102¼
38	do rfg 4s '29	99⅝	99⅝	99⅝
2	Or-W RR&N 4s '61	84⅝	84⅝	84⅝
9	Otis Stl 6s '41	101¼	101¼	101¼
3	Pac C 1st 5s '46	66	66	66
18	Pac G & E 5s '42	100	99½	100
8	Pac P & L 5s '30	98	97½	97½
4	Pac T & T 5s '37	100½	100½	100½
10	do 5s '52	101½	101½	101½
1	P-AP&T cv sf 6s '40	94½	94½	94½
74	Para Fam L 6s '47	97½	97	97
1	Park Lex 6½s '53	85	85	85
5	Penn & D C 6s '41	69	68½	68½
16	Penn R R 7s '30	100⅜	100⅜	100⅜
1	do 6½s '36	107⅝	107⅝	107⅝
1	do 5s '64	101½	101½	101½
22	do gen 5s '68	104⅝	104	104
24	do 4½s '63	95⅝	95	95⅝
1	do con 4½s '60	98⅝	98⅝	98⅝
9	do gen 4½s '65	95½	94½	94½
4	Penn O & D 4½s '77	92	92	92
1	PGL&CC 5s '47 reg	99	99	99
1	Peo & E 1st 4s '40	79⅝	79⅝	79⅝
2	Pere Marq ref 5s '56	101	101	101
13	Phil B & W 4s '43	90⅝	90⅝	90⅝
9	Phila Co 5s '67	96⅝	96¼	96⅝
3	Ph El 1 & r 4½s '67	97	97	97
13	Ph & Rdg C&I 5s '73	83	82½	82½
66	do cv 6s '49	111	110	110
5	Philippine Ry 4s '37	30¼	30¼	30¼
11	Phillips Pet 5¼s '39	87	86⅝	86⅝
3	Pierce Oil deb 8s '31	105½	105½	105½
5	PCC&StL 5s A '70	102⅜	102⅜	102⅜
3	do 5s B '75	103¼	103¼	103¼
2	Pt A Canal 6s '53 B	102⅝	102⅝	102⅝
1	Port El Pow 6s '47	97⅝	97⅝	97⅝
7	Porto R A T 6s '42	92	91½	91½
6	Postal Tel 5s '53	90⅝	90	90⅝
1	Pressed S Car 5s '33	80	80	80
3	Pb Sv E & G 5s '65	102	101¼	102
2	Punta Alle 7s '37	74	74	74
5	Pure Oil 5½s '37	97⅝	97⅝	97⅝
8	Purity Bak 5s '48	91⅝	91	91½
1	RCRR NJ col 4s '51	90⅝	90⅝	90⅝
3	Rdg Coal 4½s '97	95⅝	95⅝	95⅝
1	Rem Arms 6s '37	93⅝	93⅝	93⅝
21	Rem R 5½s '47 ww	97	96½	96½
1	Rep Brass 6s '48	101	101	101
4	Rep I&S rfg 5½s '53	102½	102½	102½
35	Rich Oil 6s '44	99⅝	98⅝	98⅝
11	Rio G&W col 4s '49	78⅝	78⅝	78⅝
1	RI Ark & L 4½s '34	94⅝	94⅝	94⅝
1	Roch Gas 7s '46	106½	106½	106½
5	Rock McC 6s '34	100	100	100
25	StLIM&S gen 5s '31	99⅝	98⅝	98⅝
5	do 4s R & G '33	93⅝	93	93⅝
9	StL&SF gen 5s '31	99⅝	99⅝	99⅝
20	do pr lien 4s A '50	84½	83⅝	83⅝
9	do 5s B '50	99	99	99
44	do 4½s '78	85	84½	84⅝
10	St L So W con 4s '32	94	93⅝	93⅝
4	St P Un Sta 5s '72	102½	102½	102½
10	Santa Fe P&P 5s '42	98	98	98
1	Schulco I 6½s B '46	80	80	80
40	Sea A L con 6s '45	76	74½	74½
7	do rfg 4s '59	54⅝	54⅝	54⅝
2	Sea All Fla 6s A '35	70½	70½	70½
8	Sharon S H 5½s '48	97⅝	97	97
23	Shell P L 5s '52	91⅝	91⅝	91⅝
18	Shell Un Oil 5s '47	92½	92½	92⅝
9	Shubert The 6s '42	70½	70	70
4	Silesian Am 7s '41	84	84	84
19	Sinclair Oil 7s '37	101⅛	101	101
16	do 6½s '38	99⅝	99⅝	99⅝
5	do 6s D '30	98⅝	98⅝	98⅝
5	do Crude 5½s '38	94⅝	94⅝	94⅝
5	Skelly Oil 5½s '39	90	89⅝	89⅝
1	Smith A O 6½s '33	101½	101½	101½
1	So Colo Pow 6s '47	101	101	101
14	S & N Ala C 5s '36	99⅝	99⅝	99⅝
38	So Pac 4½s '69 ww	97	96⅝	96⅝
1	do col tr 4s '49	86⅝	86⅝	86⅝
27	do rfg 4s '55	87⅝	87⅝	87⅝
6	do 4½s Ore Lines '77	93⅝	93⅝	93⅝
1	do San F trm 4s '50	88	88	88
3	So Pac Cal 5s '37	100⅝	100⅝	100⅝
13	So Ry 6½s '56	117⅝	117⅝	117⅝
15	do 6s '56	111⅝	111½	111½
7	do con 5s '94	105⅜	105	105⅜
9	do gen 4s '56	85⅝	85⅝	85⅝
16	So W Bell T 5s '54	101⅝	101½	101½
8	Stand Mill 5s '30	98	98	98
5	do 5½s '45	101⅝	101⅝	101⅝
30	Stand O N J 5s '46	100⅝	100	100
8	S O N Y db 4½s '51	94	93⅝	93⅝
2	Stevens Hotel 6s '45	90	90	90
29	T C&C cv db 6s '44	100⅝	99	100
14	Tenn El Pw 6s '47	104	103⅝	103⅝
10	Texas & P S 5½s '50	100⅝	100⅝	100⅝
5	TP MP trm 5½s '64	102⅝	102⅝	102⅝
1	Tex & P 1st 5s 2000	103⅝	103⅝	103⅝
4	do gen 5s B '77	96	96	96
10	do gen & r 5s C '79	95¼	95¼	95¼
3	do 5s La '31	99	98⅝	98⅝
2	3d Av rfg 4s '60	53⅝	53⅝	53⅝
1	do adj 5s '60	33⅝	33⅝	33⅝
13	Tol T L & P 5½s'30	99½	99½	99½
29	T Oil 1st 6½s'38 ww	99⅝	98½	98½
17	Trumbull Stl 6s '40	102⅝	101⅝	102⅝
2	Ul & D 1st ref 4s '52	57	57	57
12	Un EL&P 5½s '54	100⅝	100⅝	100⅝
5	Un Oil Cal 6s '42	105	105	105
2	Un Pac rfg 5s 2008	105⅝	105⅝	105⅝
2	do 1st 4s '47	91⅝	91⅝	91⅝
1	do rfg 4s 2008	86	86	86
1	do 4s '68	83⅝	83⅝	83⅝
42	Un Drug Del 5s '53	91⅝	91⅝	91⅝
2	Un Rys St L 4s '34	74½	74½	74½
8	U S Rub 7½s '30	99⅝	99⅝	99⅝
22	do 5s '47	86⅝	85½	86⅝
26	U S Steel s f 5s '63	109⅝	109½	109⅝
3	Utah L & T 5s '44	89⅝	89⅝	89⅝
8	Utah P & L 5s '44	98	97½	98
3	Utica G & E 5s '57	102	102	102
4	Util P & L 5½s '47	88½	88½	88½
10	Vertientes Sug 7s '42	73	72	72
10	Va Ry 5s '62	101½	101	101½
11	Va Ry & P 5s '34	99⅝	99	99⅝
4	Wab 1st 5s '39	100⅝	100⅝	100⅝
5	do 2d 5s '39	96⅝	96⅝	96⅝
10	do 5s B '76	96	95	95
2	do 4½s C '78	85	85	85
1	do Det & Chi 5s '41	98	98	98
1	Walworth 6s '45	85	85	85
5	do 6½s '35 w w	100	100	100
15	Warner Quin 6s '39	95	95	95
1	War Sug 1st 7s '41	101½	101½	101½
11	W Pa Pow 6½s '53	104	102⅝	102⅝
4	do 5s A '46	100⅝	100⅝	100⅝
5	do 5s G '56	102	102	102
1	West Sh reg 4s 2361	81	81	81
38	West Elec 5s '44	101⅝	101	101⅝
7	West Md 4s '52	75	74½	74½
6	do 5½s '77	91	91	91
1	West Pac 5s '46	95⅝	95⅝	95⅝
3	West Un 6½s '36	108½	108½	108½
12	do gold 5s '51	100⅝	100⅝	100⅝
2	do real est 4½s '50	96	96	96
16	Wheel Steel 5½s '48	99	98⅝	99
6	do 4½s '53	85⅝	85⅝	85⅝
5	White S M s f 6s '40	82½	81½	82½
2	Wick Spen 7s '35	40	40	40
9	do cv 7s '35	40	38½	40
1	Willys-O 6½s '33	100⅝	100⅝	100⅝
3	Wilson Co 1st 6s '41	99	99	99
3	Winch Arms 7½s '41	106⅝	106⅝	106⅝
6	Wis Cent gen 4s '49	72⅝	72⅝	72⅝
9	Youngs S&T 5s '78	99⅝	99⅝	99⅝
	FOREIGN.			
8	Adriatic E sf 7s '52	93⅝	93⅝	93⅝
14	Abitibi P&P 5s '53	84	83	84
2	Alpine Mon S 7s '55	94	94	94
3	Antioquia 7s A '45	84⅝	84⅝	84⅝
5	do 7s B '45	84⅝	83⅝	83⅝
3	do 7s D '45	83⅝	83⅝	83⅝
1	do 7s 1st ser '57	85	85	85
2	do 7s 3d ser '57	85⅝	85⅝	85⅝
9	Antwerp s f 5s '58	90⅝	90⅝	90⅝
10	Arg govt 6s A '57	99⅝	99⅝	99⅝
7	do 6s B '58	98⅝	97⅝	97⅝
13	do s f 6s '59 June	98	97½	98

No. thous.	Issue	High.	Low.	Close.
32	do s f 6s '59 Oct	98⅝	98	98
3	do s f 6s '60 May	98⅝	98¼	98⅝
32	do s f 6s '60 Sept	98½	98	98
18	do s f 6s '60 Oct	98⅝	98¼	98⅝
9	do s f 6s '61 Feb	98⅝	97½	97½
10	do s f 6s '61 May	98⅝	97⅝	97⅝
3	do 5½s '62	93⅝	92⅝	93⅝
28	Australia 5s '55	92½	92¼	92¼
4	do 5s '57	92⅝	92	92
16	do 4½s '56	85	84½	84⅝
8	Aust govt 7s '43	101½	101	101
5	Batav Pet 4½s '42	91	90½	91
3	Bavaria 6½s '45	93	92	93
11	Belgium 8s '41	108⅝	108⅝	108½
3	do 7½s '45	114⅝	114⅝	114⅝
13	do 7s '55	107⅝	107⅝	107⅝
34	do 7s '56	105⅝	105⅝	105⅝
7	do 6½s '49	104½	104½	104⅝
28	do 6s '55	100	99½	99⅝
4	Berlin 6½s '50	95	94½	94½
8	do 6s '58	89	86⅝	89
1	Berlin E Rys 6½s '56	87⅝	87⅝	87⅝
11	Berlin El 6½s '51	89	88⅝	88⅝
6	Bogota 8s '45	100	100	100
14	Bolivia Rep 8s '47	100	99½	100
16	do 7s '58	81½	81	81
14	do 7s '69 ctf	80	79⅝	80
1	Bordeaux City 6s '34	99⅝	99⅝	99⅝
22	Brazil 8s '41	105½	105	105
19	do 6½s '26-'57	87⅝	87¼	87⅝
24	do 6½s '27-'57	87⅝	87	87
4	do Cent Ry 7s '52	95½	95	95
3	Bremen 7s '35	100	100	100
3	Brisbane 5s '58	89	89	89
6	Budapest 6s '62	70¼	70¼	70¼
1	Buenos A 6½s B '55	99⅞	99⅞	99⅞
12	do Prov 6s '61	89⅝	89½	89½
2	Bulgaria 7s '67	85⅝	85⅝	85⅝
14	Caldas 7½s '46	88	88	88
5	Canada 5s '31	100	99⅝	99⅝
20	do 5s '52	101½	101	101
5	do 4½s '36	96	96	96
1	Carlsbad 8s '54	104½	104½	104½
7	Chile 7s '42	100⅝	100⅝	100⅝
13	do s f 6s '60	89	88⅝	88⅝
19	do s f 6s Jan '61	92	91½	91½
13	do s f 6s Feb '61	88⅝	88⅝	88⅝
17	do s f 6s Sept '61	89⅝	88⅝	89⅝
16	do s f 6s March '62	89⅝	89⅝	89⅝
12	Chile M Bk 6½s '61	97	96⅝	97
6	do 6½s '57	92	92	92
1	do 6s '61	87⅝	87⅝	87⅝
7	Col Rep 6s Jan '61	79½	79	79½
18	do 6s Oct '28-61	78	77½	77½
5	Col Mt Bk 7s '46	81½	80	81½
1	do 7s '47	83	83	83
12	do 6½s '47	74½	73⅝	74½
7	ConAgr sf 6½s A '58	80	79⅝	80
8	Copenhagen 4½s '53	84½	84½	84½
6	Costa Rica 7s '51	92	91½	92
6	Cuba ext 5s '09-44	100⅝	100⅝	100⅝
2	do 5s '14-'49	102½	102½	102½
5	Cundin s f 6½s '59	70½	70	70
2	Czech Rep 8s '51	109⅝	109	109⅝
3	do 8s B '52	109	108⅝	109
3	Dan Mun 8s A '46	109⅝	109⅝	109⅝
5	do 8s B '46	108⅝	108⅝	108⅝
13	Denmark 6s '42	103	101⅝	101⅝
11	do 5½s '55	99⅝	99⅝	99⅝
13	do 4½s '62	86	85⅝	86
5	Deutsche Bk 6s '32ct	97	96⅝	96⅝
3	Dom Rep 5½s '42	92½	92½	92½
1	Dresden 7s '45	100	100	100
15	D Price Pow 6s '66	103⅝	103⅝	103⅝
2	Dut E Indies 6s '47	102½	102½	102½
7	do 6s '62	102½	102½	102½
21	El Pw Germ 6½s '50	91	91	91
4	El Salvador 8s '48	108⅝	108	108
1	Est R R 7s '54	102½	102½	102½
7	Finland ext 6½s '56	92⅝	92	92
8	do 7s '50	99	98	98
7	do 5½s '58	83⅝	83⅝	83⅝
7	Finnish 6½s B '54	92⅝	91½	91½
11	Fram I D 7½s '42	103	102⅝	102⅝
1	FrenchNMSS 7s '49	101½	101½	101½
24	French Rep 7½s '41	112⅝	112½	112½
36	do 7s '49	108⅝	108½	108½
12	GerCAgBk 7s '50	93⅝	93⅝	93⅝
11	do 6s '60 July	77⅝	77	77
44	do 6s '60 Oct	76½	75½	75⅝
47	do 6s '38	85½	84⅝	85½
17	Ger Ext Loan 7s '49	105⅝	105⅝	105⅝
6	Ger Gen Elec 7s '45	102	101½	101½
3	do 6½s '40 no war	95⅝	95⅝	95⅝
6	do 6s '48	90½	89½	90½
3	GtConEP Jap 7s '44	98⅝	98⅝	98⅝
8	do 6½s '50	90⅝	90⅝	90⅝
18	Greek Govt 6s '68	78	77⅝	78
3	Haiti Rep 6s '52	98	98	98
2	Hamburg St 6s '46	89⅝	89⅝	89⅝
13	HarpenM 6s '49 w w	89⅝	89⅝	89⅝
2	Heidelberg 7½s '50	102½	101	102½
9	Hung Mun 7½s '45	87½	87	87
1	do 7s '46	79	79	79
6	ItalCr con 7s A '37	94	93⅝	93⅝
7	do 7s B '47	91⅝	91⅝	91⅝
8	Ital Pub Util 7s '52	91½	90⅝	91½
33	Italy 7s '51	95½	94⅝	95¼
33	Japan Gov 6½s '54	102⅝	102½	102½
21	do 2d 4s '31	93⅝	93⅝	93⅝
146	Kreu&Toll 5s '59 ww	98⅝	98⅝	98⅝
2	Leipzig 7s '47	96⅝	96⅝	96⅝
10	LomEl 1st 7s'52ww	97	96½	96½
4	Lw Aus H E 6½s '44	81	80	80
11	Lyons City 6s '34	100	99⅝	99⅝
5	Marseilles 6s '34	100	99⅝	100
15	Medellin 6½s '54	72	72	72
25	Meridionale El 7s '57	99	98⅝	99
3	Mexico irr 4½s'43asst	14	14	14
1	do 4s 1904-54 asst	14	14	14
5	do 4s 1910 sm asst	13½	13½	13½
4	Milan 6½s '52	85½	85½	85½
1	MinasGer s f 6½s '58	86	86	86
5	Monte Min 7s '37ww	104⅝	104⅝	104⅝
9	Montevideo 7s '52	98⅝	98⅝	98⅝
7	N So Wales 5s '57	91⅝	91	91
27	do 5s '58	92	91½	92
15	Nord Lloyd 6s '47	86½	86	86⅝
53	Norway Kgd 6s '43	100⅝	100⅝	100⅝
4	do 6s '44	100⅝	100⅝	100⅝
6	do 6s '52	100⅝	100⅝	100⅝
4	do 5½s '65	99⅝	99⅝	99⅝
9	do 5s '63	93	91⅝	91⅝
1	Norw Hy Bk 5s '67	92	92	92
15	Nor Hy El 5½s '57	86⅝	86⅝	86⅝
14	Ori Dev Ltd 6s '53	94½	94	94
21	do deb 5½s '58	86	85½	86
10	Oslo G & El 5s '63	87	86⅝	86⅝
1	Panama Rep 5½s '53	99⅝	99⅝	99⅝
1	Paris L & M 7s '57	101⅝	101⅝	101⅝
9	do 6s '58	100	99⅝	99⅝
3	Paris Orl Ry 5½s '68	95⅝	95⅝	95⅝
1	Pernambuco 7s '47	87	87	87
4	Peru 7s '59	97	97	97
9	do 6s '60	78⅝	78⅝	78⅝
1	do s f 6s 2d '61	78⅝	78⅝	78⅝
4	Poland 8s '50	92½	92	92½
19	do 7s '47	81⅝	81	81⅝
1	do 6s '40	77	77	77
5	P Allegre City 8s '61	101	101	101
2	RhineMn Dan 7s '50	98½	98½	98½
1	Rhine Un 7s '46 ww	100⅝	100⅝	100⅝
19	do 7s '46 no war	92½	92	92
4	RhineWphEP 6s '52	86½	85⅝	86½
3	do 6s '53 w w	89	89	89
1	do 6s '53 no war	83⅝	83⅝	83⅝
3	Rima Steel 7s '55	92	92½	92
4	Rio Gr do Sul 8s '46	105½	105½	105½
3	do 7s '66	92½	92	92½
1	do 7s '67	87⅝	87⅝	87⅝
3	do s f 6s '68	78⅝	78	78
2	Rio de Jan 8s '46	103	103	103
36	do 6½s '53	85	80	81
5	Rome 6½s '52	86	85½	85½
4	Santa Fe Arg 7s '42	95½	95	95
1	S Paulo City 8s '52	107⅝	107⅝	107⅝
3	do 6½s '57	89⅝	89⅝	89⅝
7	S Paulo State 8s '50	101½	101½	101½
2	do 7s '56	93⅝	93⅝	93⅝
4	do 6s '68	81	80	80
10	Saxon Pb Wks 7s '45	93⅝	93	93⅝
32	do gen&rfg 6½s '51	85½	84⅝	85⅝
1	SaxStMtI s f 7s '45	94½	94½	94½
15	do s f 6½s '46	86½	86	86½
15	Seine France 7s '42	104⅝	103⅝	104
30	Serbs Cr & Sl 8s '62	81	79½	80⅝
54	do 7s B '62	73⅝	73½	73⅝
5	Shin El Pw 6½s '52	86⅝	86⅝	86⅝
2	Siem & Hal 7s '35	101	101	101
11	do 6½s '51	104	103	104
6	Silesia 7s '58	70⅝	70	70⅝
11	Sil Ld Bk 1st 6s '47	69	69	69
9	Soissons City 6s '36	99⅝	98⅝	98⅝
1	Styria 7s '46	85	85	85
3	Sweden Kgd 6s '39	101⅝	101⅝	101⅝
5	Swiss Confed 8s '40	108	107⅝	107⅝
53	Swiss Govt 5½s '46	104	103⅝	103⅝
3	Toho El Pw 7s '55	98⅝	98⅝	98⅝
15	do 6s '32 rcts	95⅝	95⅝	95⅝
8	Tokio City 5s '52	74⅝	74⅝	74⅝
11	do 5½s '61	85	84⅝	84⅝
14	Tokio Elec Lt 6s '53	88⅝	87⅝	87⅝
1	Tolima 7s '47	79	79	79
1	Tyrol Hy El 7½s '55	94½	94½	94½
45	UKGB&I 5½s '37	102½	102	102½
1	do 5s '47	96½	96½	96½
5	UnStlWkBur 7s '51	102⅝	102⅝	102⅝
4	UnStlWk 6½sA'51nw	83	82⅝	83
1	do 6½s C '51 no war	82½	82½	82½
8	Uruguay 8s '46	108⅝	108⅝	108⅝
3	do 6s '60	96⅝	96⅝	96⅝
2	Venetian M B 7s '52	88	88	88
7	Vienna s f 6s '52	81⅝	81½	81½
5	Warsaw 7s '58	76	75	75
42	Wphal U E P 6s '53	79⅝	79	79
2	Wurt H E P 6½s '50	92	92	92
2	Yokohama 6s '61	92⅝	92	92½

DIVIDENDS DECLARED

Stock, rate, period—	Payable.	Stock of record.
Aldred Invest, 50c q	Oct 15	Oct 3
Atlas Stores, 10% stock	Oct 14	Oct 11
Cherry Burrell, 62½c q	Nov 1	Oct 15
Do pfd, $1.75 q	Nov 1	Oct 15
Fed Pub pfd, 50c q	Oct 31	Oct 15
General Parts, 30c q	Nov 1	Oct 15
Holly Sugar pfd, $1.75 q	Nov 1	Oct 20
Mid Cont Petrol, 50c q	Nov 15	Oct 15
Nat Dept St pfd, $1.75 q	Nov 1	Oct 15
Do 2d pfd, 1¾ q	Nov 1	Oct 15
Stand P & L pfd, $1.75 q	Nov 1	Oct 16

BANKRUPTCIES.

43,830—Theodore Leary. Voluntary. Liabilities, $7,561; assets, $125. H. S. Gurely, attorney.

43,831—A. H. Fritz, butcher. Voluntary. Liabilities, $1,026; assets, $96. T. A. Green, attorney.

CASH • GRAIN NEWS

Break in wheat futures resulted in a moderate business at the seaboard with sales of 500,000 to 750,000 bu in all positions, largely Manitobas. Local shipping sales were 10,000 bu wheat; 41,000 bu corn; 20,000 bu oats, and 2,000 bu barley. Deliveries on October contracts were 50,000 bu corn.

Cash wheat continues to steadily gain on the futures with the basis steady to ½c higher for the day. No. 2 red here was 2@3c under; No. 2 hard, 4@4¼c under, and No. 1 northern, 3@4c under December. Cash corn was in good demand and the basis unchanged to ½c higher with No. 2 mixed, 2@2¼c over; yellow, 2¼@2½c over and white, 4@4¼c over December, with No. 3 grades, 1½@2c over the future. Basis on cash oats was steady to ½c higher with No. 2 white, 2½@3¼c under and No. 3 white, 3½@5c under December.

Official receipts of grain at Chicago Friday: Wheat, 65 cars; corn, 96 cars; oats, 101 cars; rye, 7 cars; barley, 25 cars.

Range of cash grain prices in leading markets follow:

WHEAT.

	Chicago.	Kansas City.	St. Louis.
No. 2 red	....	1.29@1.31	1.35@1.36
No. 3 red	1.29	1.26@1.29	1.30@1.31
No. 4 red	....	1.24	
No. 1 hd	....	1.25½	
No. 2 hd	1.29¼@29¼	1.22¼@1.25	1.28
No. 3 hd	....	1.21@1.26	1.26
No. 4 hd	....	1.17½@1.21½	1.26
	Chicago.	**Winnipeg.**	**Minneapolis.**
No. 1 N	1.29¼	1.44½	1.33¼@35½
No. 2 N	1.29¼	1.41⅝	1.29¼@32½
No. 3 N	....	1.37½	
No.1dkN	....		1.34½@37½
	Toledo.	**Omaha.**	
No. 2 red	1.31½@1.32½		
No. 2 hd	....	1.24½@1.25	

CORN.

	Chicago.	Kansas City.	St. Louis.
No. 1 mx	1.00		98
No. 2 mx	.98⅝@99¼	95½	98
No. 3 mx	98	95	
No. 4 mx	98		
No. 1 yel	.99 @99¼	96	99
No. 2 yel	.99 @99¼	96	98½
No. 3 yel	....	95¼	
No. 1 wh	1.01	95	1.01
No. 2 wh	1.00⅝	95	
No. 3 wh	....	93¼@94½	
	Milwaukee.	**Omaha.**	**Peoria.**
No. 1 mx	98½		
No. 2 mx	98	91	97½
No. 1 yel	.98¼@99	91½@92	97¼@97⅝
No. 2 yel	98½	91½@92	
No. 2 wh	....	92½	
	Minneapolis.	**Buffalo.**	**Toledo.**
No. 2 yel	.96 @97		1.05@1.06
No. 3 yel	.95 @96		
No. 2 mx	.94 @95		

OATS.

	Chicago.	Kansas City.	St. Louis.
No. 2 wh	.50 @50½	49 @50	
No. 3 wh	.48¼@49¾	48 @48½	49
No. 4 wh	.48 @48¼	47½	
	Milwaukee.	**Omaha.**	**Minneapolis.**
No. 2 wh	.48¼@49¾	45⅝	47½@48¼
No. 3 wh	....	45	46⅝@47⅝
No. 4 wh	.48¼@48⅝		44⅝@46⅝
	Buffalo.	**Toledo.**	**Peoria.**
No. 2 wh	....	53½@58½	
No. 3 wh	....		47⅝

RYE, BARLEY, AND FLAX.

	Rye.	Barley.	Flax.
Chicago	1.07½	60@72	3.34½
Milw'kee	1.05@1.06	63@70	
Minpolis	98¼@1.00½	53@64	3.29¼@32¼
Duluth	98¼	48@63	3.32¼@34¼

CLOVER AND TIMOTHY.

	Cash.	December.
Clover— Chicago, per 100 lbs	12.00@20.00	......
Toledo, per 60 lbs	11.75	12.05
Timothy— Chicago, per 100 lbs	4.50@ 5.30	......
Toledo, per 45 lbs	2.80@ 2.80	2.95

GRAINS • IN • ALL MARKETS

	Open.	High.	Low.	Closing— Oct. 4, 1929.	Oct. 3, 1929.	Oct. 5, 1928.
October Wheat.						
*Dul.	1.19⅝	1.19⅝	1.19⅝	1.19⅝	1.18¼	......
Wpg.	1.43⅝	1.44⅝	1.42⅝	1.44⅝	1.42⅝	1.21⅝
†Lpl.	1.30⅝	1.30⅝	1.30⅝	1.30⅝	1.31⅝	1.37⅝
B. A.	1.14⅝	1.15⅝	1.14⅝	1.15⅝	1.14⅝	1.18⅝
December Wheat.						
Chgo.	1.32⅝	1.33¼	1.32⅝	1.33⅝	1.33	1.18⅝
K. C.	1.27⅝	1.28⅝	1.26⅝	1.28	1.27⅝	1.12⅝
Mpls.	1.37	1.37⅝	1.36⅝	1.37⅝	1.36⅝	1.14⅝
*Dul.	1.22⅝	1.23⅝	1.22	1.23	1.22⅝	1.03⅝
Wpg.	1.44⅝	1.45⅝	1.43⅝	1.45⅝	1.44	1.19⅝
Lpl.	1.37	1.37⅝	1.37	1.37	1.37⅝	1.37⅝
March Wheat.						
Chgo.	1.39⅝	1.40⅝	1.39⅝	1.40⅝	1.39⅝	1.23⅝
Lpl.	1.44⅝	1.44⅝	1.44⅝	1.44⅝	1.45	1.38⅝
May Wheat.						
Chgo.	1.43	1.44⅝	1.42½	1.44⅝	1.43¼	1.25⅝
K. C.	1.36⅝	1.37⅝	1.35⅝	1.37	1.36⅝	1.19⅝
Mpls.	1.44⅝	1.45	1.43⅝	1.45	1.44⅝	1.20⅝
*Dul.	1.30	1.31⅝	1.29⅝	1.31	1.30	1.09⅝
Wpg.	1.50⅝	1.51⅝	1.49⅝	1.51⅝	1.50⅝	1.24⅝
Lpl.	1.48⅝	1.48⅝	1.48⅝	1.48⅝	1.49⅝	1.38⅝
December Corn.						
Chgo.	96⅝	97⅝	96	97⅝	96⅝	83⅝
K. C.	93	94	92⅝	93⅝	93	76⅝
B. A.	90	90⅝	90	90⅝	90	......
March Corn.						
Chgo.	1.00⅝	1.01⅝	1.00⅝	1.01⅝	1.00⅝	85½
May Corn.						
Chgo.	1.03⅝	1.04⅝	1.03	1.04	1.03	88
K. C.	1.01	1.01⅝	1.00⅝	1.01⅝	1.00⅝	81½
October Oats.						
Wpg.	67⅝	67½	66⅝	67½	67⅝	59
December Oats.						
Chgo.	53	53⅝	53	53¼	53⅝	43⅝
Mpls.	50⅝	51⅝	50⅝	51⅝	50⅝	40½
Wpg.	69⅝	69⅝	69	69⅝	69⅝	53⅝
March Oats.						
Chgo.	55⅝	55⅝	55½	55⅝	55⅝	45
May Oats.						
Chgo.	57	57⅝	56⅝	57⅝	57	46⅝
Mpls.	54½	54⅝	54⅝	54⅝	54⅝	43
Wpg.	72⅝	72⅝	72	72⅝	72⅝	56⅝
December Rye.						
Chgo.	1.08⅝	1.09⅝	1.07⅝	1.08⅝	1.08⅝	1.06⅝
Mpls.	1.02⅝	1.03⅝	1.02⅝	1.03⅝	1.02⅝	1.00⅝
Wpg.	1.07	1.07⅝	1.06⅝	1.06⅝	1.06	1.05⅝
Dul.	1.02⅝	1.03⅝	1.02⅝	1.02⅝	1.02⅝	1.01⅝
March Rye.						
Chgo.	1.13⅝	1.14⅝	1.12⅝	1.13⅝	1.13⅝	1.08⅝
May Rye.						
Chgo.	1.15	1.16⅝	1.15	1.15⅝	1.15⅝	1.09½
Mpls.	1.08⅝	1.09⅝	1.08⅝	1.09⅝	1.08⅝	1.03⅝
Wpg.	1.14	1.14	1.13⅝	1.13⅝	1.13⅝	1.09⅝
Dul.	1.09⅝	1.10⅝	1.09⅝	1.10⅝	1.10	......
September Barley.						
Mpls.	68	68⅝	68	68⅝	68⅝	63
Wpg.	75⅝	75⅝	74⅝	75⅝	75⅝	67⅝
December Flaxseed.						
Mpls.	3.33⅝	3.34⅝	3.31	3.32⅝	3.35⅝	2.21⅝
Dul.	3.34	3.34	3.31	3.32⅝	3.36	2.20
Wpg.	2.90	2.90⅝	2.89	2.90	2.90⅝	1.89

*Durum. †Exchange, $4.85⅝.

COFFEE.

NEW YORK, Oct. 4.—(AP)—COFFEE—Futures showed considerable irregularity late today. No 7 contracts closed net 4 points lower to 2 points higher. Sales estimated 14,000 bags. Santos contracts closed net 3 points lower to 7 points higher. Sales, 35,000 bags. Closing quotations: Santos contracts, December, 20.25c; January, 19.80c; March, 19.27c; May, 18.78c; July, 18.35c; September, 17.97c. No. 7 prices follow:

	Open.	High.	Low.	Close.	Prev. close.
December	13.30	13.32	13.20	13.20	13.24
January	13.25	13.25	13.10	13.10	13.14
March	12.80	12.80	12.71	12.71	12.71
May	12.48	12.50	12.39	12.39	12.41
July	12.32	12.32	12.25	12.25	12.23
September	12.00	12.00	11.96	11.95	11.93

Spot coffee steady. Brazilian port receipts, 52,000 bags; Jundiahy receipts, 10,000 bags.

SUGAR.

NEW YORK, Oct. 4.—(AP)—There were no sales or changes in the local raw sugar market today, with spots duty paid available at 4.08c delivered, but buyers showing little interest. There was only a small trade in raw futures and pricemovements were narrow and irregular, with the close 1 to 2 points net lower. Approximate sales were 27,400 tons. Prices follow:

	Open.	High.	Low.	Close.	Prev. close.
December	2.33	2.33	2.32	2.32	2.34
January	2.27	2.28	2.27	2.28	2.29
March	2.30	2.30	2.30	2.30	2.31
May	2.34	2.34	2.33	2.34	2.35
July	2.40	2.41	2.39	2.40	2.41
September	2.45	2.46	2.45	2.46	2.47

Refined prices were listed at 5.50c for fine granulated.

REAL SALESMAN WANTED

In Chicago Territory

We want a hard worker who has the ability to earn $10,000 a year and more. To such a man we will offer a truly valuable franchise and the opportunity to build up a permanent business showing constantly increasing profits. Write giving experience, references and telephone number to S A 465, care of this paper, for immediate interview with Sales Manager of one of the world's largest manufacturers of advertising specialties and signs in celluloid, metal and leather.

QUIET DAY IN COTTON

Trading in cotton yesterday was not large and prices moved within a narrow limit. Crop reports are the most important factor and will be until next Tuesday when the government's figures are due. E. H. Miller, J. T. Bennett & Company's expert, estimates production of 14,712,000 bales, with a condition of 52.9 with ginning to Sept. 30 aggregating 5,924,704 bales, or 2,571,666 bales for the period. The average estimate of 92 members on the floor of the New York cotton exchange is for 14,707,000 bales.

Liverpool closed 1 point higher, with spot sales of 6,000 bales. Nothing of special importance developed in the day's trading operations and the close was 3 to 13 points lower on futures in Chicago and 1 to 3 points lower in other markets.

Spot markets were easier with New Orleans 5 points lower, 18.40c for middlings, with sales 14,728 bales. New York unchanged at 18.90c with sales 300 bales. Galveston was 18.75c and Houston 18.65c with no sales reported.

The into sight movement aggregates 802,933 bales, against 919,842 bales for the same time last year. Spinners' takings were estimated at 365,000 to 371,000 bales, against 452,000 bales last year. Prices follow:

CHICAGO MARKET.	High.	Low.	Close.	Prev. close.	Last year.
October	18.55	18.50	18.50	18.63	18.34
December	18.80	18.65	18.74	18.73	18.39
January	18.90	18.80	18.85	18.85	18.38
March	19.13	19.03	19.10	19.15	18.35
NEW ORLEANS MARKET.					
October	18.52	18.40	18.47	18.48	18.19
December	18.70	18.56	18.63	18.64	18.22
January	18.79	18.66	18.75	18.74	18.22
March	19.03	18.91	18.98	18.98	18.10
May	19.20	19.13	19.13	19.15	18.00
July	19.07	19.00	19.00	19.03	17.94
NEW YORK MARKET.					
October	18.77	18.68	18.69	18.72	18.85
December	18.88	18.76	18.82	18.80	18.32
January	18.95	18.83	18.86	18.87	18.75
March	19.18	19.07	19.10	19.11	18.63
May	19.46	19.26	19.30	19.30	18.53
July	19.19	19.13	19.15	19.13	18.41

GRAIN STATISTICS

Argentine exports of wheat were larger and of corn smaller than expected. Rye clearances aggregated 118,000 bu and barley 133,000 bu. Details follow:

	Wheat.	Corn.	Oats.
This wk	5,282,000	3,963,000	97,000
Last wk	3,841,000	3,903,000	95,000
Last yr	1,494,000	5,039,000	124,000
S'ceJan1	216,720,000	159,700,000	26,647,000
Yr. ago	163,089,000	200,344,000	20,157,000
Visible Supply—			
This wk	8,453,000	8,268,000	....
Last wk	9,188,000	8,861,000	....
Last yr	7,350,000	9,842,000	....

North American exports of wheat and flour, as compiled by Bradstreet's, decreased 404,000 bu from the previous week. Details follow:

	Wheat and flour, bu.	Corn, bu.
This week	4,649,000	19,000
Last week	5,053,000	22,000
Last year	12,929,000	36,000
Since July 1	83,335,000	642,000
Year ago	138,941,000	1,533,000

NOVEMBER EGGS WEAKEN

Involved in a technical situation, November eggs opened weak on the Chicago Mercantile exchange yesterday but recovered to within ¼c when long interests brought the close to 36½c. Decembers also opened easier but reached the previous mark of 37⅝c at the finish. Sales were 73 cars and receipts 5,569 cases. December butter closed ¼c higher to 44½c. Sales were 16 cars and receipts 7,468 tubs.

METALS.

NEW YORK, Oct. 4.—(AP)—STEEL—Unchanged. COPPER—Steady; electrolytic, spot and future, 18c. IRON—Steady, unchanged. TIN—Easy; spot, $43.87@44.00; future, $44.50. LEAD — Steady; spot, New York, $6.90; East St. Louis, $6.70. ZINC—Steady; East St. Louis, spot and future, 6.80c. ANTIMONY—8.37@8.50c.

LONDON, Oct. 4.—(AP)—COPPER—Standard spot, £73 15s; future, £74 5s; electrolytic, spot, £84 5s; future, £84 15s. TIN—Spot, £198, 10s; future, £202 5s. LEAD—Spot, £23 5s; future, £23 7s 6d. ZINC—Spot, £23 17s 6d; future, £24 5s.

ST. LOUIS, Mo., Oct. 4.—[Special.]—LEAD—Firm at $6.70. ZINC—Slab, steady at $6.80.

ON FOREIGN BOURSES.

LONDON, Oct. 4.—(AP)—Bar silver, 23⅛d per ounce. Money 4⅝ per cent. Discount rates, short bills, 6½@6⅝ per cent; three months, 6¼@6½ per cent.

PARIS, Oct. 4.—(AP)—Prices were firm on the Bourse today. Three per cent rentes 80 francs 50 centimes. Five per cent loan, 105 francs 45 centimes. Exchange on London, 123 francs 96 centimes. The dollar was quoted at 25 francs 49¼ centimes.

COTTONSEED OIL.

NEW YORK, Oct. 4.—(AP)—Cottonseed oil was moderately active and steadier today, closing unchanged to 5 points net higher. Refiners were good buyers of March and May, absorbing hedging sales from southern interests. Locals also bought in sympathy with the steadiness of cotton, grain and lard. Sales, 6,500 brls. Prime crude, 7.50c; prime summer yellow spot, 9.20c; Oct. closed 9.20c, Dec. 9.27c, Jan. 9.32c, March 9.41c, and May, 9.52c.

PRODUCE MARKETS

Spot butter and egg prices were unchanged. Live hens declined 2c and old roosters and heavy white ducks, 1c. Receipts by freight, 6 cars. Potatoes in good demand. Receipts, 95 cars with 313 cars on team track.

WHOLESALE CREAMERY BUTTER PRICES

Score	Chicago— Whole milk.	Centralized.	New York.	Boston.	Philadelphia.
93 score	44½-45	....	47	....	48
92 score	44	....	46	46½	47
91 score	43	....	45½	46	45½
90 score	42	43½	44½	45½	43½
89 score	41	41½	43½	44	42½
88 score	39½	39½	42½	42	41
87 score	38½	....	42	41½	40½
86 score	37½	....	....	41	....

BUTTER PRICES TO CHICAGO RETAILERS

Score—	Tubs.	Prints.	Cartons.
Best [92-93]	46-47	47½-48½	48-49
Good [89-91]	44-45	45½-46½	46-47

WHOLESALE CHEESE PRICES.

	Chicago.	Boston.	New York.	Philadelphia.
Flats			24½-25	
Twins	.22¼	22⅝	24½-25½	
S. Dais	.22½-23		24½-25	24-24½ 24½-24½
D. Dais	.22¼-22⅝			
Y. Ams			24½-25½	24⅝-25
Lghns	23-23½			24½-24⅝

LIVE POULTRY—WHOLESALE.

Hens, heavy	23@24c	Springs, light	21c
Hens, light	20@21c	Old roosters	19c
Leghorns	18c	Geese, heavy	20c
Sprs., hvy	22@23½c	Ducks, heavy	17@19c

FRESH EGGS.

Extra firsts	39½c	Firsts	38½c
Dirties	24@30c	Curnt. 1st	36½@37½c

Extra special candled for the retail trade, 7@8c over fresh firsts.

VEAL CARCASSES.

50@60 lbs	15@16c	90@110 lbs	19@20c
70@80 lbs	17@18c	110@130 lbs	21c

POTATOES.

Sacked, 100 lbs, Minnesota	$2.00@2.40
Do Wisconsin	2.20@2.50
Western	2.75

DRESSED BEEF.

	Yearlings.	No. 1.	No. 2.	No. 3.
Ribs	30	31	30	15
Loins	42	46	45	19
Rounds	29	25½	26	19
Chucks	21	19½	19	14½

GREEN FRUITS.

Apples, bu	$ 1.75@2.25
Crabapples, bu	1.75@ 2.00
Cranberries, box	6.00@ 6.25
Grapes, 4 qt basket	.17@ .18
Grapefruit, box	5.50@ 6.50
Lemons, box	11.00@13.00
Oranges, California, box	4.00@ 9.25
Peaches, bu	2.00@ 3.00
Pears, bu	1.00@ 3.50
Plums, bu	1.50@ 2.00

FRESH VEGETABLES.

Beets, home grown, bunch	$ .02¼@ .03
Carrots, bunch	.02 @ .03
Cucumbers, bu	2.00 @4.00
Celery, square	.40 @ .50
Lettuce, head, crate	2.50 @4.50
Cabbage, crate, home grown	1.25 @1.50
Cauliflower, crate	1.00 @1.25
Onions, sack, 100 lbs	1.50 @2.50
Peppers, bu	.50 @1.25
Radishes, bunch	.03@ .03½
String beans, box	.75@1.00
Tomatoes, box	.20 @ .25

OUTSIDE PRODUCE.

NEW YORK, Oct. 4.—(AP)—BUTTER—Steady; receipts, 9,443 tubs. Creamery, extra [92 score], 46c. CHEESE—Steady; receipts, 159,706 rounds. POULTRY—Dressed, easy; chickens, fresh, 27@37c; frozen, not quoted; fowls, fresh, 24@35c; frozen, 23@25c. POULTRY—Live, easy; chickens by express, 21@30c; broilers, express, 28@32c; fowls, express, 18@31c. EGGS—Irregular; receipts, 18,811 crates; mixed colors, fresh gathered firsts, 36@39c; seconds, 34¼@35½c; refrigerator firsts, 36@37c; seconds, 33¼@35c; nearby hennery brown, fancy to extra fancy, 53@60c.

PHILADELPHIA, Pa., Oct. 4.—(AP)—POULTRY—Live fowls, not Leghorns, fancy, 33c; white Leghorns, fancy, 23@24c; ordinary, 18@22c; mixed colors, broilers, fancy, 28@29c; ordinary, 25@27c; Leghorn broilers, 23@25c; old roosters, 21@22c; guineas, young, 2 lbs each or over, $1.65; under sizes, $1.25@1.35. BUTTER—86 to 88 score, 39@41c. Other articles unchanged.

PLYMOUTH, Wis., Oct. 4.—Wisconsin cheese exchange, 190 boxes, no squares, 190 twins, 20⅝c; no daisies, no double daisies, no Americans, no horns.

OPEN GRAIN TRADES

Open interest in grain futures on the Chicago Board of Trade follow, last three ciphers omitted:

WHEAT.	December.	March.	May.	Total.
Thursday	158,895	8,308	76,070	243,273
Wednesday	160,411	8,050	76,262	244,723
Week ago	160,045	7,617	68,902	23,870
CORN.	**December.**	**March.**	**May.**	**Total.**
Thursday	30,824	4,796	9,165	44,795
Wednesday	30,604	4,735	9,134	44,486
Week ago	29,771	4,374	8,063	45,209

Open interest in oats Thursday, December, 32,721,000 bu; March, 3,281,000 bu; May, 10,675,000 bu. Rye—December, 10,633,000 bu; March, 4,667,000 bu; May, 2,047,000 bu.

Purchases of grain futures on the Chicago Board of Trade follow, last three ciphers omitted:

	Thursday.	Week ago.	Last year.
Wheat	56,424	68,171	24,363
Corn	8,113	10,951	28,450
Oats	1,894	4,373	2,568
Rye	449	1,568	3,291
Total	68,880	85,063	58,672

PRIMARY GRAIN MOVEMENT

Receipts	Wheat.	Corn.	Oats.
Friday	1,291,000	469,000	668,000
Week ago	1,826,000	805,000	491,000
Year ago	3,152,000	333,000	624,000
Shipments—			
Friday	2,161,000	376,000	564,000
Week ago	1,054,000	393,000	279,000
Year ago	1,374,000	332,000	265,000

RUBBER.

NEW YORK, Oct. 4.—(AP)—RUBBER—Futures closed firm; October, 19.60c; December, 20.20c; March, 21c. Spot smoked ribbed, 19⅝c.

WORLD'S GRAIN MARKET NEWS

Local sentiment in wheat at the close was more in favor of an upturn in values. It was based on a belief that local holders had unloaded and that a large short interest was created. Grain traders are said to have liquidated enough of their stock holdings to put them in better shape and the disposition was to look for a rally in all grains with any enlargement in buying.

Improvement in the cash wheat situation is attracting more attention with sales at closer to the December basis than at any time heretofore. Unfortunately for holders of futures, buying by foreigners and export clearances are not sufficiently heavy to create a broad demand, especially with the stock market in its present condition, as the latter tends to shake speculative sentiment for the present.

Good buying of wheat futures in Chicago and Winnipeg was a factor in the trading. At the same time there was selling of futures here on the bulge for northwestern interests. Local traders were liberal buyers of December and sellers of May at 10¼c premium for the latter. Northwestern traders sold December in Chicago and bought May on a liberal scale of 10⅛@10¾c spread.

Reports from Winnipeg said that Canadian wheat interests had adopted a holding policy and that the pool, as well as farmers, are waiting until foreign stocks drop down to a point where it will be necessary for European importers to buy Canadian wheat. An impression prevails among the trade in general that before long the federal farm board is likely to work out a plan to help the market.

CHICAGO CURB EXCHANGE

Chicago curb stocks were unable to withstand the continued heavy liquidation yesterday and the finish found losses marked up throughout the entire list. The outstanding loss was in Walgreen which dipped nearly five points in a single transaction. Greenebaum was another early weak spot but a strong finish practically eliminated the opening loss of 4½ points. In the rest of the list market leaders and inactive issues alike eased from a fraction to two points.

Name—	Sales.	High.	Low.	Close.	Prev. close.
Allegheny Gas	100	13½	13½	13½	14
Am Cir Eng B	700	5½	5	5¼	5½
Do A	700	15	14½	15	15
Am Furn Mart	150	4½	4½	4½	5
Assoc Gas A	700	64⅝	63⅝	63⅝	63½
Auto Mus In B	200	6½	6½	6½	6⅝
Burco Inc com	250	15½	15	15½	15½
Do pfd	300	45½	45	45½	45½
Do war	300	6½	6	6½	6⅝
Canadian Marc	2,300	7½	6⅝	7	7
Canam Metals	5,500	1⅛	1⅛	1⅛	1⅛
Canal Cons	100	9½	9	9½	9
CentSwUt n wi	3,950	31	28⅝	28⅝	29
CentStInvTrInc	325	35⅝	35⅝	35½	35½
Century Tire pf	50	25	25	25	25½
Chi Air Sv com	100	11½	11½	11½	11½
Chi Rp Tr com	200	15	15	15	14½
Curtiss Airpts	300	8½	8½	8½	8⅝
Curtiss Flying	300	15½	15	15½	15½
DeForest Radio	650	14	13½	13½	15
Detroit Aircraft	200	15½	15½	15½	16⅝
Dubilier Crp cm	200	12⅝	12⅝	12⅝	13⅝
Fansteel	200	16⅝	16½	16⅝	17
Ford Mot Ltd	1,300	17	16½	16⅝	17⅛
Fourth Na In c	125	51	51	51	53
Fox Theaters A	600	25½	25½	25⅝	26
Folds B Fi Cp	200	54	53⅝	54	54
Gen Rl & U pf	450	116	115½	115⅝	116⅝
Goddard S Crp	300	11½	11⅝	11½	11½
Gd Rpds Metal	50	11	11	11	11½
Gd Rpds Varn	750	16⅝	16⅝	16⅝	16
Greenebm S Inv	335	29½	26½	29⅝	30⅝
Harrisns Or H	25	6	6	6	6
Hall Lamp	70	20	20	20	20⅝
Hambleton Crp	400	65	65	65	65½
Hood Rubber	150	31¼	31¼	31¼	33½
Int Sec M A c	755	34⅝	34	33⅝	34⅝
Johnson Motors	100	44½	44½	44½	46⅝
Liberty Bakg c	50	10⅝	10⅝	10⅝	10⅝
Lazarus com	200	32½	32	32	32⅝
Metl & Mi Sh cl	1,450	18⅝	17½	17⅝	18⅝
Mid W Ut pf rt	1,950	16½	16	16	16⅝
Do 6% pf ww	50	132	132	132	134
Nat Fam St pf	150	34½	34⅝	34⅝	35
Nehi	600	23½	23	23	23⅝
Niag Hu Pw c	1,200	22	21⅝	21⅝	22⅝
Roosevelt Fld	900	7½	6⅝	7	7
Southrn Un Gs	625	16½	16⅝	16⅝	17⅝
Do pfd	576	24⅝	24½	24⅝	24⅝
Stand Oil Ind	1,125	53½	52¼	53½	53⅝
Stand Oil Kas	700	25¼	24⅝	25¼	25½
A Stein com	150	30	29½	30	30½
Sundstr Ma Tl	1,050	30½	30½	30½	31
Temple com	200	41	39½	39½	42
Do pfd	500	40½	39½	40⅝	41
Thermoid	700	30⅝	29⅝	30⅝	31½
Transformer	300	58	56	57	59
Thomas Eng	250	27⅝	27	27	28
Union Tel pfd	100	26½	26⅝	26⅝	27½
Walgreen Co c	300	95½	90½	95½	94⅝
Wizard A com	520	17½	16⅝	17½	17

Totales sales, 37,910 shares.

ROSIN AND TURPENTINE.

SAVANNAH, Ga., Oct. 4.—(AP)—TURPENTINE—Firm, 52½c bid; sales none; receipts 321 casks; shipments, 427 casks; stock, 14,223 casks. ROSIN—Firm; sales, 349 brls; receipts, 1,312 brls; shipments, 5,737 brls; stock, 129,687 brls. Quote: B, D, E, F, G, H, I, K, and M, $8.00; N, $8.05; WG, $8.10; WW, $8.35; X, $8.35.

Time flies

Time goes so quickly that many of us have little of it and give little of it.

Knowing that business can only be properly served when plenty of time is given your problems, our officers see to it that they always *have the time* to give.

Our time is yours— Won't you come in?

Harris Trust and Savings Bank

Organized as N. W. Harris & Co. 1882. Incorporated 1907

HARRIS TRUST BUILDING, CHICAGO
MONROE STREET EAST OF LA SALLE

"Your Personal Bank"

CHICAGO PRICES ZIGZAG DOWN IN EXCITING FASHION

Dip Stocks to Catch Stop Loss Orders.

[Continued from page 25, column 8.]

unchanged during the session. Zenith Radio was off 2½.

Atlas Radio Stores finished a point down. Directors declared a stock dividend of ten per cent in connection with the terms of the recently announced merger plans. A dividend of $1 in cash and five per cent in stock was also voted. Wextark Stores also eased a point.

Utah Radio was down a major fraction. Henry C. Forster, vice president and general manager, announced that directors have called a meeting of the stockholders for Oct. 28 to consider a proposal to increase the authorized no par common stock from 250,000 to 1,000,000 shares. He added that some of the additional stock will be issued in acquiring several additional companies, the names of which will be made known at the meeting.

The softest spot in the general list was General Theater Equipment, which reacted 5½ points. Declines of from one to three points were felt by Bulova Watch, Yates American Machine, U. S. Gypsum, Monsanto Chemical, Art Metal Works, and Q. R. S. De Vry.

Insull Trust Weak.

Insull Utility Investments was the weakest of the investment trust group, closing five points lower. Declines ranging from 1¾ to 2¾ were felt by National Securities Investment, Burnham Trading, Manhattan-Dearborn, Northwest Bancorporation, Utility and Industrial, and Continental Chicago.

In the utility division, Commonwealth Edison closed 3¾ lower. Middle West Utilities new declined 2¼, and the old stock dropped thirty-three points on odd lot sales of less than 10 shares. United Gas was an exception with a gain of two points.

RAIL EARNINGS TO BE CITED IN RATE PETITION

[Chicago Tribune Press Service.]

New York, Oct. 4.—Members of the Trunk Line and New England Shippers' committee, which was organized some months ago under the leadership of the Merchants' association, met today and agreed to petition the interstate commerce commission for reopening the eastern class rate case in order to put on the record evidence of the large earnings by the railroads this year.

William H. Chandler, manager of the traffic bureau of the association, who, as chairman of the committee, presided at the meeting, said afterward that a similar meeting had been held simultaneously in Chicago and that it was likely western shippers would join in asking for reopening of the case.

The evidence which it is proposed to submit to the commission shows that in the first seven months of 1929 the railroads involved increased their net operating income by $63,000,000 from the same period last year, indicating a total increase for the year of $108,000,000. It is held that in view of these earnings the roads are not entitled to the additional $60,000,000 which they would earn under the rate recommended by the examiner in the case.

Fast Freight Shipments 93.98% Efficient in Sept.

Fast freight shipments from Chicago showed an "on time" performance of 93.98 per cent during the last month, according to the Chicago Association of Commerce. Of the 65,557 package cars consigned to all sections of the United States and Canada and moved by the report, 61,607 reached destination on schedule. This compares with a record of 91.02 per cent during the same period a year ago.

Preferred Accident Co. Plans Stock Splitup

[Chicago Tribune Press Service.]

New York, Oct. 4.—A splitup, probably on a 10 for 1 basis, is under consideration by the Preferred Accident Insurance company of this city, it became known today. The stock has at least an altitude over the counter of more than $400 a share, making it somewhat inaccessible except for wealthy investors.

MONEY AND EXCHANGE

Money in Chicago firm at 6¼@7 per cent on collateral. Commercial paper, 6@6¼ per cent; 6@7 per cent over the counter. Bankers' acceptances, 5¼@5½ per cent. Chicago call money yesterday were $116,200,000, compared with $122,100,000 a week ago and $113,300,000 a year ago. New York clearings were $1,921,000,000.

NEW YORK MONEY MARKET.

NEW YORK, Oct. 4.—(AP)—Call money firm; high, 6½; low, 6; ruling rate, 6½; close, 6 per cent. Time loans steady, 30 days, 6; 90-90 days, 6 per cent. Prime commercial paper, 6@6¼ per cent. Bankers' acceptances, unchanged. Bar silver, 50½c. Mexican dollars, 37¾c.

FOREIGN EXCHANGE.

Closing foreign exchange in amounts of $2,000 and over between banks as quoted by the Continental Illinois Bank and Trust Co.:

	Oct. 4.	Oct. 3.	Wk. ago.	Yr. ago.
Cables	486.09	486.00	485.38	484.81
Checks	485.50	485.50	484.88	484.31

Cables 3.92¼ 3.92¼ 3.91⅜ 3.91
Checks 3.91⅜ 3.91⅜ 3.91¼ 3.90¼

The following quotations are for checks:

Austria	5.23⅜	5.23⅜	5.23⅜	5.23¼
Belgium	13.94¼	13.93½	13.92¼	13.89½
Finland	1.92⅛	1.92⅛	1.92⅛	1.92⅛
France	3.92⅝	3.92⅝	3.92⅝	3.92⅝
Germany	23.76¾	23.76¾	23.76¾	23.76¾
Holland	40.26	40.26	40.26	40.26
Italy	5.26.70⅜	26.69¼	26.67	26.66
Norway	26.84	26.83	26.80	26.75
Poland	26.71	26.69	26.67¼	26.66
Sweden	26.85	26.84	26.81	26.81
Switzerland	23.84	23.83¾	23.83	23.82
Czechoslovakia	14.14	14.14	14.10	14.09¼
Jugoslavia	11.34	11.34	11.34	11.30
Greece	1.29	1.29	1.29	1.29¾
Rumania	.60	.60	.60	.61¼
Portugal	1.76	1.76	1.76	1.76¼
Spain	2.96	2.96	2.96	2.96⅝
Argentina	2.52	2.52	2.52	2.52⅛
Brazil	*10.00	*9.21	*7.96	†.47
Canada	41.92	41.92	42.00	42.26
Mexico	12.00	12.00	12.00	12.10
China	47.25	47.75	48.05	50.40
Japan	46.12	46.25	46.25	46.40
India	47.65	47.75	48.00	46.15
Uruguay	36.10	36.10	36.10	36.90
Colombia	12.10	12.10	12.10	12.21
Cuba	.73	.73	.73	.73
Chile	56.63	56.63	56.63	56.75
Peru	17.45	17.45	17.45	17.44

*One thousand discount. †Per thousand discount. All other quotations are values in foreign units.

NEW YORK STOCK TRANSACTIONS

Friday, Oct. 4, 1929.
Sales of shares.....5,617,900
Year ago 4,329,900

Friday, Oct. 4, 1929.
Total, 1929 946,941,800
Previous year 695,153,900

—1929— High.	Low.	Div.Yld Pct.	Bid.	Asked.	Description—	Sales.	High.	Low.	Close.	Net chge.
					A					
57⅞	38½	...	51	51⅝	Abitibi—P & P	5,200	51⅛	50⅝	51	— ⅝
88⅝	79	7.3	81	82½	Do pfd	100	81	81	81	— ⅛
159½	101	...	108	116	Abr & Straus	100	112	112	112	— 3
86	84⅛	5.7	86¾	88	Adams Express pfd.	1,300	87	87	87	.....
35⅝	27⅝	6.8	29½	32	Adams-Millis	100	29½	29½	29½—	⅛
104⅛	15	...	18	18½	Adv Rumely	800	20	18⅛	18⅛—	1⅛
119	32	...	32	34	Do pfd	200	33	32	32	— 1⅛
4⅛	1⅛	...	1¼	1⅝	Ahumada Lead	700	1⅝	1¼	1⅝+	⅛
218⅝	95½	1.6	188	187	†Air Reduction	5,200	192½	186	186	— 3⅝
48⅝	34⅜	7.0	34½	35⅝	Airway Elec Appli.	1,100	35	34½	35	— ⅝
11¾	2½	...	3	3¼	Alax Rubber	2,100	3⅛	3	3	— ⅛
10¼	4¼	...	8	8⅜	Alaska-Juneau	11,900	8¼	7⅞	8¼+	⅛
56⅛	27⅝	...	42⅛	42½	Alleg Corp	104,600	43⅞	42	42⅛—	1
118⅝	100⅝	5.1	108½	109½	Alleg Corp pfd rc w	300	109	108⅛	108⅛—	1⅛
86⅛	80	6.9	85	89	Do pfd w w	800	109	108⅛	108⅛—	⅝
356	241	2.0	295	300	Do pfd x w	300	86	86	86 +	2
125	120¼	5.7	122¼	123	Allied Chemical	9,900	305	291¼	298 —	7
75⅛	54	3.3	63¼	63½	Do pfd	100	133	123	123	.....
30¼	29½	10.2	29½	30	Allis Chal Mfg new	3,300	64	60	64	+ 5½
42⅝	22½	7.5	26½	26½	Alpha Port Cem	100	29½	29½	29½—	⅝
23⅝	8¼	...	9	10	Amerada	1,100	27	26½	26½—	⅛
73⅜	37½	...	38½	40	Am Agr Chem	2,900	9⅝	8⅜	9⅛—	⅛
155	110	1.8	139	140	Am Bank Note	500	140½	139½	139½—	1½
65⅜	57	5.0	58	60	Do pfd	10	59⅝	59⅜	59⅜—	⅛
26¼	13	...	10	13⅜	Am Beet Sugar	100	13½	13½	13½	.....
62	45	4.4	54¼	54½	††Am Brake Shoe	900	55	54½	54½—	⅛
126½	116⅛	6.0	116½	119⅝	Do pfd	50	117	116½	116½—	3⅜
34⅝	14	...	14	14⅜	Am Brown B Elec.	5,400	15⅝	14	14⅛—	1⅝
104	49⅜	9.0	76⅜	77	Do pfd	50	80	76⅝	76⅜—	3
184½	107⅜	1.5	163	165	Am Can	69,000	166½	158	165	+ 1½
96½	92	6.4	91½	94	Am Car & Foundry	600	95	92	92	— ½
89⅜	70¼	7.9	86½	90	Am Chain pfd	100	89	89	89	— ½
81⅝	46⅜	3.4	61	64	Am Chicle	1,000	63	61	63	— 1½
55	41	3.9	41½	43⅛	Am Comi Alcohol	1,700	43	41	43	+ 1⅛
1⅝	¾	...	⅞	1	Do rts	3,900	½	¼	⅝—	⅛
47½	23⅜	7.3	27½	28	Am Encaustic	200	28	27½	27½—	.....
98½	77	...	76½	77	Am European Sec	300	78	77	77 —	2
159¼	75½	...	140	141	Am Foreign Power	84,600	146⅛	136½	140 —	4
108⅛	104	6.6	105	106	Do pfd	600	106⅛	106¼	106½+	⅛
103	88	7.5	92½	93¾	Do 2d pfd	600	106⅛	106¼	106½+	⅛
42	24⅜	3.5	27	27½	Am Hawaiian S S	1,400	27¼	27	27 —	1
10	6	...	6½	7⅛	Am Hide & Leath	100	6⅝	6¼	6¼—	.....
52¼	40¼	...	40¾	42	Do pfd	500	43⅝	42¼	42½—	⅜
85⅝	63	5.7	63	64	Am Home Prod	1,200	64	63	63	— 1
56	38	6.6	44⅝	45	Am Ice	4,300	45¼	44¾	44⅝—	⅜
96⅜	55½	2.5	77¼	77¾	††Am Int Corp	20,000	79⅜	75	77¼—	1⅝
8⅝	4	...	4¼	4⅝	Am La France	400	4¾	4	4⅛+	⅛
75	45	...	47	49	Do pfd	300	47¾	47¼	47¾—	⅜
136	102⅜	7.2	111	113	Am Locomotive	2,300	113	110	113	+ 1
279¼	147¾	0.7	241	260	Am Mch & Fdy	500	248	243	243 —	6
116¼	108	6.3	110¾	115	Do pfd x w	10	111⅜	111⅜	111⅜	.....
81⅞	54	4.5	67⅞	67¾	Am Metals	4,900	68⅜	66¼	66¼—	1¼
135	113⅜	7.5	125	126	Do pfd	100	125	125	125 —	1¼
98	65¼	8.0	88	89	Am Nat Gas pfd	70	88	86	88 —	2
17⅞	3⅜	...	4¼	4¾	Am Piano	400	4¼	4¼	4¼—	.....
55	17⅛	...	21	29	Am Piano pfd	10	27	27	27 +	2
175¼	81⅛	0.8	137⅛	138	††Am Pw & Light	12,900	141	135¼	137⅛—	3½
104	98⅝	5.9	101⅜	102¼	Do 6% pfd	400	101¼	101¼	101½—	⅜
84⅜	78	7.9	79¾	79⅞	Do 5% pfd stpd	200	79⅝	79⅝	79⅝—	⅜
55⅝	40¼	3.4	44¼	44⅝	Am Rad & St San.	29,800	45⅝	43	44¼—	⅝
64⅜	30	...	32	35	Am Republics	900	37⅛	30	33 —	6⅜
144⅝	106¼	1.6	126⅛	128	Am Rolling Mills	10,500	131¼	126	126 —	4
74⅜	60	6.6	61⅝	62	†Am Safety Razor	1,600	62	60½	62 +	⅜
41⅞	30	6.7	30	31	Am Seating	2,300	30¼	30	30 —	.....
7	2¾	...	2⅝	2¾	Am Ship & Com	300	2⅝	2½	2⅝+	⅛
112¾	81⅛	8.4	95	96	Am Shipbuilding	400	95¼	95¼	95¼	.....
130¾	95⅛	3.7	106¼	107	Am Smelting	12,600	109¼	106¼	106½—	1
138	130	7.2	132½	135½	Do pfd	300	135	135	135 —	⅜
49	43¼	6.9	43¼	43⅝	Am Snuff	700	45	43¼	43¾—	⅜
79⅝	54⅛	5.5	54	55	Am Steel Foundries	4,100	56⅝	54½	54½+	⅝
114	110	6.3	111	112½	Do pfd	130	111	111	111 +	⅛
85	65	3.0	65	66	Am Stores	1,200	66	65	65 —	1
94⅝	71⅛	6.8	74⅛	76⅛	Am Sugar	1,300	75	73⅜	73⅝—	⅛
111	104	6.8	104	105	Do pfd	100	104	104	104	.....
60	35⅝	8.0	36¼	37	Am Sumatra Tob	1,400	37	36¼	36¼—	⅜
310¾	193¾	3.2	281	281¼	Am Tel & Tel	53,000	288¾	279½	281 —	4
205	160	4.8	161¼	164	Am Tobacco	1,500	166	162	162 —	4
205	160	4.8	160	162	Do B	7,100	166	160	160 —	5½
181	136½	5.0	156	160	*Am Type Fdy	400	156	155	156 —	4½
112	107⅝	6.5	108⅝	110	Do pfd	1	108¾	108¾	108¾+	.....
199	67⅞	0.8	164	165	††Am Water Wks.	16,600	171	161	164 —	5
27⅞	15	...	15½	16	Am Woolen	1,000	16	15⅝	15⅝—	⅛
58⅜	35	...	34⅛	35	Do pfd	800	35¾	35	35¾—	⅜
16⅜	9	...	12½	13¼	Am Writ Paper ctfs	200	12¼	12¼	12½+	⅜
46	30	7.0	42½	43⅛	Do pfd	100	43	43	43	.....
49¼	13⅛	...	15¾	16	Am Zinc	7,500	16	13¼	13¾—	2
111⅛	85⅝	1.9	90	91	**Do pfd	500	90¼	85⅝	90 —	2
140	99	6.4	109¼	109¾	Anaconda	142,000	112	108⅝	109⅝—	1¼
89⅜	62⅜	3.9	76	76⅜	Ana Wire & Cable	500	76⅜	76¼	76⅜—	⅛
76⅜	42	3.3	68⅜	69	Anchor Cap	3,700	70¾	68⅜	69⅛+	⅛
150	103½	4.1	133	140	Do pfd	200	138	137	137 —	⅝
68⅜	44⅜	6.0	49¼	49⅝	Anden Clopper	700	49⅜	49¾	49¾—	⅛
49½	29	4.9	39¼	41	Archer Dan	3,500	41	39¾	39¾—	⅜
18⅜	9¼	...	10¼	10¼	Armour & Co A	17,600	10¼	9¼	9¼—	1
10¼	5½	...	5½	5⅝	Do B	6,400	5⅝	5½	5⅝—	⅛
80	69	9.9	70¼	71	Do pfd	500	71	70¾	71 —	⅛
95	83½	8.3	84½	85	Armour of Del pfd	100	85	85	85 +	1½
40⅝	19	...	22	24½	Arnold Constable	500	23½	23½	23⅝—	⅛
30	19⅝	9.1	22	24	Art Loom Corp	100	22	22	22	..
100	92⅞	7.6	92¼	98	Do pfd	10	92¼	92¾	92⅝—	.....
58⅝	46½	8.6	46	47	Assoc Apparel	700	46⅝	46½	46⅝—	⅛
47⅞	40¼	4.4	44¼	44⅝	Assoc Dry Goods	2,500	47¼	46	46¼—	1⅜
47⅞	40¼	4.5	44¼	45	Associated Oil	100	45	44¾	45 +	⅛
298⅝	195¼	3.6	265¼	265¼	Atchison	4,200	268½	265	265⅝—	⅜
104¾	99	4.9	102	103⅝	Do pfd	1,100	102	101⅜	101⅜—	⅛
209½	169	8.8	183	188	†Atl Coast Line	1,300	185⅜	182½	182⅜—	3¾
84⅛	32¾	...	76½	77½	Atl Gulf & W I	1,000	78	76	77 —	2⅛
62⅝	45⅝	6.9	57½	59	Do pfd	100	58	58	58 +	⅛
77⅞	53⅜	1.8	53⅝	55	†Atlantic Refining	27,000	56¼	53⅜	53⅜—	2
140	90	3.3	116	117	Atlas Powder	3,200	121	116¼	116¼—	2¾
514	221	1.0	375	385	††Auburn Auto	1,500	395	380	385 —	12
11⅜	5¼	...	8	8½	Austin Nichols	200	8	8	8 —	⅛
45⅜	32	4.4	35¼	41	Do pfd	100	36	36	36 —	.....
36⅛	22¼	2.8	28	29	Auto Sales	1,800	28½	27⅞	28 —	⅛
45⅞	36¼	7.9	38½	39	Do pfd	300	39¼	38	39 —	1
20	10½	...	10⅝	1	Aviation Corp	18,800	11⅜	10⅛	10⅝—	1
50	38⅞	7.5	40¼	40¾	Auto St Saf Raz A	300	41	40¾	41 +	⅛
					B					
68⅜	55⅝	...	56	56⅝	‡Baldwin Loco n wi.	30,400	57⅛	55⅝	56⅝+	⅛
125	114½	6.0	116½	118¼	Do pfd	100	116½	116½	116½—	⅛
143¾	115¼	5.5	116	122	Baltimore & Ohio	13,300	129⅜	127⅝	128 —	⅝
114⅝	104	6.0	105¼	107	Bamberger pfd	70	107	105½	107 —	.....
90⅝	64½	4.5	78	79	Bangor-Ar	900	79	78	78¾—	⅛
95	87⅞	7.0	92	93	Barker Bros pfd	40	93	92	92 —	1
29¼	5	...	4	6	Barnett Leather	400	7	5	5 —	.....
49¾	31½	6.0	31¼	32	Barnsdall A	18,600	33½	31¼	31½—	2
11⅜	8½	1.9	9	10	Baruch Cigars	500	8½	8½	8½	.....
106⅝	98	7.1	98	100	Do 1st pfd	30	98¼	98	98 —	1
32⅜	20	...	26¾	27¼	Beacon Oil	1,900	27	26¾	27 +	⅛
131	93¾	3.3	117	117½	Beatrice Cream	1,100	119½	117⅜	117⅝—	2⅛
101	73	3.8	80	83	Beechnut Pkg	600	79	79	79 —	2½
17⅜	9	...	11	11¾	Belding Bros	1,400	11⅝	11⅜	11⅝+	⅛
103	88	7.5	92½	93¼	Belg Nat R R p pf	600	79	78¼	78¼—	1
84¼	79⅜	5.5	78⅝	80¼	Bendix Aviat	16,400	68	62¾	63 —	3¾
104⅜	62¼	3.0	62¼	65	Bendix Aviat	4,000	64⅛	53¾	53¾—	10⅜
123⅛	53¾	5.5	53¾	54½	Best & Co	4,000	56⅛	53¾	54⅛+	⅜
140⅜	82½	5.3	112	112¾	Bethlehem Steel	40,400	114¾	110¾	112¾+	¼
5¼	2¼	...	2½	2¾	Do 7% pfd	65,900	2⅝	2½	2⅝—	⅛
128	116⅝	8.6	125¼	125½	Do 7% pfd	400	125¼	125¼	125¼+	¼
51⅛	42⅝	...	46	46¼	Bloomingdale Bros	100	46⅜	46⅜	46⅜—	⅜
136⅜	105¼	3.7	104	106	†Bohn Alum & Br	1,300	107	103¾	105¾—	1⅜
11⅜	5½	...	5½	5¾	Booth Fisheries	400	5⅝	5⅝	5⅝	.....
89½	75½	4.9	78	80	Borden Am A	500	80	80	80 —	2
100⅜	83	3.6	83¼	83¾	Borden Co	7,300	85⅝	83	83 —	1⅜
86⅝	56¾	6.0	56	58	Borg Warner	7,800	60	55¾	56 —	4
8	6	...	6	8	Botany Mills A	200	7	7	7	.....
15⅛	6	...	22¼	22½	Briggs Mfg	20,800	23¾	21⅛	22¼+	1
63¼	20⅜	...	22¼	37⅛	Briggs & Stratt	900	38	37	37¼+	⅜
43¾	35¼	5.4	37¾	37⅞	Brit Emp Steel	400	2⅜	2⅜	2⅜—	⅛
7¾	3⅜	...	3⅝	3⅝	Brockway M T	2,200	32¼	32	32 —	⅛
73¾	33½	...	32	32¾	Broken Hill Prop	2,700	60½	59⅝	59⅝—	1¼
61⅝	57⅜	6.7	59¼	59⅝	Brooklyn Man Transit	2,700	60½	59⅝	59⅝—	1⅛
10	9	...	9¼	9¾	Brooklyn Ed Co	200	9¾	9¼	9¼	.....
248⅛	170	2.4	210	215	Brooklyn Un Gas	300	210	210	210 —	27½
51⅛	38⅛	5.3	45½	46¼	Brown Shoe	2,000	48¼	45½	46¼+	1
55¼	35½	7.9	36⅛	37¾	Brunswick B-C	2,000	38¼	37	37 —	1¼
44¾	14¼	...	14	16	Brunswick Dock	500	14⅜	14	14 —	1¼
45⅜	25¼	3.3	29¼	30	Bucyrus & Erie	2,200	32⅜	29	29¼—	⅜
50	38⅛	6.4	39¼	40	Do cv pfd	600	111¼	111¼	111⅜	.....
117	111⅛	6.3	111⅛	111⅝	Do pfd	100	44	43	43 —	2
54⅜	42	3.6	43	45	Bullard Co	100	100	100	100 +	2
127	94	8.0	94	96	Burma Bros A	100	97	95½	96¼—	⅛
105¼	95¼	7.4	95¼	98	Do pfd	100	97	95¼	96¼—	⅛
96⅛	82⅜	1.1	81¼	83	Burroughs A Mch.	13,400	84	80¾	81¾—	2⅛
91	77	3.9	50	57	††Bush Terminal	1,600	53	52	53 —	2⅜
57⅜	52⅜	3.9	50	57	Do deb	10	102⅜	102¾	102⅜—	1⅛
110⅛	102	6.9	104	105	Butler C & Z	4,000	4	3¾	3¾—	⅜
9¾	3⅝	...	3¾	3¾	Butte & Superior	500	7¼	7¼	7¼	.....
12⅜	6¼	28.6	7¼	7¾	Byers A M Co	8,900	160¼	151¾	154⅜—	2½
192½	120¾	...	154	155	By Prod Coke	1,300	43⅜	40¾	42 +	1⅝
42½	31¼	2.4	42	42⅜						
					C					
84⅞	72¼	5.3	75¼	76	California Pkg	1,700	77	75¾	75¾—	⅜
4	1⅝	...	3⅜	2	Callahan L & Z	700	1⅝	1⅝	1⅝	.....
136⅝	120¾	8.3	119¼	120	Calumet & Aris	3,500	121¼	119¼	119¼—	1¼
61⅛	36⅝	...	39⅜	40	††Cal & Hecla	7,400	40⅝	39¾	39¾—	⅜
49⅛	37⅝	5.4	35	37	Campbell W	2,000	36¼	35	35 —	2¼
98⅜	78	6.1	81¼	82	Can Dry Gingerale	3,300	82¾	81⅝	81⅝—	⅛
265¾	215	4.9	211⅛	212	Canadian Pacific	9,600	216	210	211⅛—	4½
48⅝	35	4.7	42	42	Cannon Mills	2,200	43	41¾	42¾—	⅜
467¼	308	1.7	330	340	Case J I	800	360	340	350 —	25
132⅝	120	5.8	120	121	Do pfd	200	120	120	120	.....
105⅞	78⅝	8.4	78⅝	79	Cav-Dobbs pfd	700	52¼	52	52¼—	⅛
73	52	5.8	52	53⅜	Celotex	9,700	54½	52⅝	53⅜+	1
59	40⅝	3.7	53⅛	53⅝	Cent Alloy Steel	700	32	31	31¾—	⅛
49	27	3.7	31⅝	32	Cent Agruirre	6	7⅛	6	6⅜—	⅛
360	305	2.5	317	325	†C R & I of N J	300	325	325	325 +	1
10⅜	6⅝	...	6	7⅜	Cent Rib Mills	800	6¼	6¼	6¼—	⅛
68⅜	44⅜	6.0	49¼	49⅝	Cerro de Pasco	5,500	91¼	88½	90⅜+	⅜
49½	29	4.9	39¼	41	Archer Dan	3,500	41	39¾	39¾—	⅜
18⅜	9¼	...	10¼	10¼	Armour & Co A	17,600	10¼	9¼	9¼—	1
10¼	5½	...	5½	5⅝	Do B	6,400	5⅝	5½	5⅝—	⅛
80	69	9.9	70¼	71	Do pfd	500	71	70¾	71 —	⅛
95	83½	8.3	84½	85	Armour of Del pfd	100	85	85	85 +	1½
40⅝	19	...	22	24½	Arnold Constable	500	23½	23½	23⅝—	⅛
30	19⅝	9.1	22	24	Art Loom Corp	100	22	22	22	..
100	92⅞	7.6	92¼	98	Do pfd	10	92¼	92¾	92⅝—	.....
58⅝	46½	8.6	46	47	Assoc Apparel	700	46⅝	46½	46⅝—	⅛
47⅞	40¼	4.4	44¼	44⅝	Assoc Dry Goods	2,500	47¼	46	46¼—	1⅜
47⅞	40¼	4.5	44¼	45	Associated Oil	100	45	44¾	45 +	⅛
298⅝	195¼	3.6	265¼	265¼	Atchison	4,200	268½	265	265⅝—	⅜
104¾	99	4.9	102	103⅝	Do pfd	1,100	102	101⅜	101⅜—	⅛
209½	169	8.8	183	188	†Atl Coast Line	1,300	185⅜	182½	182⅜—	3¾
84⅛	32¾	...	76½	77½	Atl Gulf & W I	1,000	78	76	77 —	2⅛
62⅝	45⅝	6.9	57½	59	Do pfd	100	58	58	58 +	⅛
77⅞	53⅜	1.8	53⅝	55

SAKS 5TH AVENUE STORE LEASES ANOTHER FLOOR

Two Antique Firms Rent Boulevard Space.

BY AL CHASE.

Three important leases, each one involving a large floor area, yesterday were reported closed in the upper Michigan avenue area north of Chicago avenue. Saks Fifth Avenue store, according to Frankenstein & Co., have taken over additional space and now occupy four floors in the Michigan-Chestnut building.

The other two leases were made by antique firms. The Bristol Antique Importing company of New York City has rented the entire seventh floor of the Michigan-Chestnut building for a term of years. The annual rental was not disclosed by Frankenstein & Co. The space leased will be used as exhibit and sales rooms.

London Firm Expands.

Nachemsohn of London, who has a shop in the 900 North Michigan avenue building, for the sale of antiques and objects of art, has leased 4,000 square feet on the boulevard side of the building on the third floor, where he will establish an interior decorating department. It will be connected with the ground floor store, which contains 750 square feet, by a private elevator.

According to Ross & Browne, who negotiated the lease, the average annual rental of the combined floor areas will be $17,200. The lessor is the 900 Michigan Avenue North Building corporation.

Buys Oakley-19th Corner.

The northeast corner of West 19th street and South Oakley avenue, 125x125, improved with a building containing three stores, seven apartments, and three recreation halls, was sold by the Providers' Securities corporation to Robert M. Perbohner for an undisclosed price. Mr. Perbohner gave a 320 acre farm at Marengo, Ill., in part payment.

Benjamin Dissen has sold the one story store building at 3226 Bryn Mawr avenue, 25x125, to Emil Mayer. The property is leased for fifteen years to the Loblaw Groceterias. Herman Neiburger was the only broker.

KARPEN & BROS. BUY FACTORY IN RAVENSWOOD

S. Karpen & Bros., furniture makers, yesterday bought for investment the three story factory building at the southwest corner of Ravenswood park and Foster avenue, lot 200x152, from the Drying Systems, Inc., for an undisclosed price. The building is under lease to the Autopoint company for five years beginning Aug. 9, 1929, with an option to purchase within four years, and also an option to extend its lease another five years. According to Leo Karpen, president of S. Karpen & Bros., the factory was bought for investment and his concern has no intention of using it for the manufacture of furniture.

Thom McAn Shoe Co. Rents Broadway Shop

The Thom McAn Shoe company has leased from A. W. Hannah a twelve foot store at 4629 Broadway for a ten year term at a reported total rental of $84,000. The twenty-five foot frontage, of which this twelve foot shop is a part, will be rebuilt with a new building next spring. Cerf & Ehrenhait and Warren A. Cahn were brokers.

Want Ad INDEX

Want Ad Offices

1 South Dearborn St. • 1101 East 63rd St. • Bellevue Square • 4132 West Madison St.

ADTAKER SUPERIOR 6100

The more you tell, the quicker you sell

	Page.
Arts and Antiques	28
Auction Sales	29
Automobiles—	
Gasoline	32, 33
Trucks	33
Wanted	33
Accessories and Repairing	33
Loans	33
Tires	33
Credits	33
To Rent and Wanted	33
Trucks to Rent and Wanted	33
Barter and Exchange	29
Bicycles and Motorcycles	33
Billiards and Bowling	32
Board and Lodging	29
Board and Room Wanted	29
Boats, Yachts, etc.	32
Building Material	33
Business Opportunities	33
Business Service	33
Business Personals	33
Cemeteries	19
Clothing, Furs, etc.	28
Club and Association Memberships	29
Collections	33
Contracts to Let and Wanted	33
Credits	33
Dancing Schools	33
Death Notices	19
Detective Agencies	33
Dogs, Cats, Birds, Poultry, etc.	33
Dressmaking and Millinery	29
Excursion and Travel	33
Garages	33
Help Wanted—Male	33
Help Wanted—Female	28, 29
Horses, Harness, and Wagons	33
Household Goods	33
Household Goods Wanted	33
Hotels	29
Instruction	33
Jewelry, Watches, etc.	33
Leaseholds	33
Legal Notices	28
Light and Heavy Manufacturing	33
Loans—Personal Property and Salary	33
Lost and Found	29
Machinery and Tools	33
Mortgages	33
Motorcycles and Bicycles	33
Musical Instruments	33
Office Devices	33
Office Furniture, Files, Safes	31
Parcel Post and Express	33
Patents, Patent Attorneys	28
Personal	29
Plumbing, Heating, Fixtures	33
Printing, Engraving, Binding	31
Printing Machinery and Supplies	31
Radios and Supplies	33
Real Estate—	
Central	31
Apartments	31
Business Property	31
Houses	31
Vacant	31
Manufacturing Property	31
Oak Park, Austin	31
Suburban	31
Estates Property	31
Acre Property	31
Other Cities	31
Resorts	31
Farm Lands	31
Wanted	31
For Exchange	32
Loans	33
Roommates	29
Room and Board Wanted	29
Situations Wanted	28
Store Fixtures	33
To Rent—	
Rooms	29
Houses	30
Resorts	29
Apartments	29, 30, 31
Stores	31
Offices and Shops	31
Manufacturing Property	31
Halls	31
Hotels	31
Floors and Lofts	31
Farms	31
Theater Tickets	29
Trade Schools	28, 29
Typewriters and Supplies	33
Wanted—To Rent	31

SITUATIONS WANTED—MALE.

Bookkeepers and Clerks.

SITUATION WTD—AS BOOKKEEPER, ACcountant; office experience; all statements; refs.; bond. Address L 424, Tribune.

SITUATION WTD—PART TIME BOOKkeeping; reas. Brickman, Craw. 8296.

Accountants and Auditors.

ILLINOIS C. P. A.

13 years' diversified exp., including 7 yrs. public acctg.; thoroughly qualified; exc. past history; married; age 30; desire position as auditor. Address M 205, Tribune.

SITUATION WTD—INSTALL SYSTEMS; small sets kept; audits. Austin 6116.

SITUATION WTD — ACCOUNTANT, AUDItor, credit mgr., or equivalent; age 33; 14 yrs.' exp.; ref. Address L 479, Tribune.

SITUATION WTD—SMALL SETS KEPT; audits; reasonable. Garrison. State 2919.

SITUATION WTD—C. P. A. BOOKS KEPT. Audits, systems, taxes. Dearborn 4108.

Executives and Managers.

EXECUTIVE.

Man, 35, sales, office, who has and can successfully handle the business man, wants connections where ability and results are demanded. Address K 504, Tribune.

EXECUTIVE.

American, 42, refined, tactful, 20 years' railway engineering, economics, land experience, desires position. Manage office, drafting room or property, handle engineering correspondence, estimate cost and determine value of proposed expenditures, make land appraisals. Address K 456, Tribune.

EXPORT EXECUTIVE.

A man in his thirties, American, seeks position with a firm manufacturing a commodity of utility. Address L 126, Tribune.

SITUATION WTD—SALES REPRESENTAtive, now in East, desires connection with reliable firm. Covered U. S. and Canada. Best of refs. Address J 536, Tribune.

Professions and Trades.

SITUATION WTD—MILLWRIGHT, 1ST CLS. Age 38. Installation or maintenance. 18 years' experience. Can take full charge. Address L 194, Tribune.

SITUATION WTD—MAINTENANCE MAN, machinist; experienced low pressure boiler firing, electric elevators, lights. Address L 121, Tribune.

SITUATION WTD — ALL AROUND EXPErienced candy maker, retail or wholesale; best references. Address H B 471, Tribune.

SITUATION WTD—ARTIST, FEW YEARS' exp. in lettering with engr. houses and adv. studios. Address M 207, Tribune.

SITUATION WTD—MAINTENANCE MAN for apts., institutions, estates, etc.; young; years exp.; refs. Address J 534, Tribune.

SITUATION WTD—FLOOR CONTRACTOR, sanding, scraping, old floors refinished, cleaned, sanded; reas. Graceland 1452.

Clubs, Hotels, and Restaurants.

SITUATION WTD—CHEF-STEWARD; 17 years' experience; good manager and percentage man wishes connection with cafeteria, club, or restaurant; no objection to good out of town posit. Address M 321, Tribune.

SITUATION WTD—CHEF AND WIFE; 20 years' exp.; good references; willing to leave city. Beverly 2762.

House Servants.

SITUATION WTD—YOUNG JAP. HOUSEman, exp. cook and butler; part or full; anywhere. Address M 252, Tribune.

SITUATION WTD — CHEF, FILIPINO, A1 cook, pastry, housework, waiter; 7 yrs.' exp.; good refs.; anywhere. Bittersweet 2149.

SITUATION WTD—EXP. COUPLE; GER.; cook; hswk.; man chauf.; full or pt. time. A1 refs. Phone Buckingham 0018.

SITUATION WTD—FILIPINO, COOK; FIVE years' experience, for bachelor or small family. Ph. Del. 3882.

SITUATION WTD—FIRST CLASS BUTLER and cook; 11 yrs. exp. at one place; city refs. Address J 538, Tribune.

SITUATION WTD—COUPLE AS A1 COOK and houseman; city refs.; 10 yrs. one place. Victory 1739.

SITUATION WTD—A1 COL. COOK, KITCHman; 17 yrs. exp.; congenial; ref.; hard worker. J. J. Drew, Doug. 3452, after 7 p.m.

SITUATION WTD—COL. BUTLER, HSMAN, chaufr.; city ref. Ken. 2446.

SITUATION WTD — 2 FILIPINOS; COOK and driver; houseboy. Call West 2271.

Coachmen, Teamsters, Chauffeurs.

SITUATION WTD—CHAUF., 18 YRS. EXP. on high grade cars; A1 mech.; marr.; sober and best refs. Buckingham 6083.

SITUATION WTD—CHAUFF. MECH., 40; Swedish; 18 yrs.' exp.; 2½ yrs. last place; careful driver. Address M 395, Tribune.

SITUATION WTD — CHAUFF., MECH., 14 yrs.' exp. on high grade cars; married; age 33. Phone Chesterfield 3477.

SITUATION WTD—CHAUF.; 5 YRS.' EXP.; careful driver; best of refs.; minor repairs; do other work. Alfred. Ken. 7355.

SITUATION WTD—CHAUF., 15 YRS. 1 PL.; thoroughly responsible; wht.; sgle.; will go Cal. or Fla. Address K 307, Tribune.

SITUATION WTD—CHAUF., PVT. FAM.; 12 yrs.' exp.; sgl.; gd mech.; ref.Gra.3644.

SITUATION WTD—CHAUFFEUR, TRUCK; know city. Call Albany 10035, Frank.

SITUATION WTD—CHAUFR., A1; 12 YRS. last pl.; best ref.; col. Drex. 2831.

SITUATION WTD—CHAUF.; PACKARD EXpert; $35 wk.; white. Keystone 3939.

SITUATION WTD—PRIV. CHAUF., COL.; city refs.; 15 yrs.' exp.; repairs. Ken.9025.

SITUATION WTD—CHAUFF. MARR. AM.; exp.; exc. ref.; age 25. Blvd. 2170.

Janitors and Porters.

SITUATION WTD—COL. PORTER, STORE or salesroom; drive any make car; A1 refs. Ken. 2505.

SITUATION WTD—JANITOR OR PORTER; col; elec. repairs; ref. Atl. 1281.

SITUATION WTD—EXP. UNION JANITOR, white, married. NOLLEN, Atlantic 4252.

Day and Contract Work.

SITUATION WTD—PAINTING, DECO., PAperhanging; first class work; reas. Call after 6 p. m. Spaulding 5508.

SITUATION WTD — OUTSIDE PAINTING, decorating; reasonable, clean, quick work. National 0445.

SITUATION WTD—PAINTING, PAPERING; $32.50 4 rms.; work guar. Lawndale 1597.

SITUATION WTD—PAPERHANGING,PAINTing, exceptional work; reas. rate. Eng.3407.

Miscellaneous.

SITUATION WTD—MAN OF 53 WITH BUSIness training, wants some light work to keep employed; good penman; wages optional. Address L 426, Tribune.

SITUATION WTD — COLLECTIONS; FEW part time accts.; results. Address L 56, Tribune.

SITUATIONS WANTED—FEMALE.

Bookkeepers and Clerks.

SITUATION WTD—COMPT. OPR.-BKKPR.; age 23; rap. and acc.; can handle large volume of work. Address L 144, Tribune.

SITUATION WTD—BKKPR., STENO., CASH.; cor., det., full chg.; $30. Brunswick 0877.

Domestics and Cooks.

SITUATION WTD—NEAT WHITE GIRL, experienced, general housework; adults; $16-$17; references. Van Buren 4630.

SITUATION WTD—LADY EMPLD. WANTS rm. and bd. in exch. for care of child or lt. hswk., eves., N. S. Address M 273, Tribune.

SITUATION WTD—MAID; GERMAN; GENeral housework; days or half days, N. or N. W.; 50c an hr. and carfare. Alb. 6529.

SITUATION WTD—A1 COL COOK OR MAID, rooming hse.; no Sun. Doug. 3587.

SITUATION WTD — HALF DAYS, A. M. pref.; no Sun.; col. Drexel 4068.

SITUATION WTD—COL. COOK, DINNER meal; references. Drexel 6599.

SITUATION WTD—EXP. COL. A1 COOK-maid; refs. $18-$20. Drexel 7604. Alice.

SITUATION WTD—YOUNG GIRL WISHES 2d or upstairs work. Midway 4006.

SITUATION WTD—GIRL, EXP. HSEWK., plain cook; go or stay. Ken. 6445.

SITUATION WTD—HSWK. GD. COOK; COL.; adults; stay; $18-$20. Normal 9219.

SITUATION WTD—COL.; GEN. HSWK., GD. cook; refs. Ken. 1541.

SITUATION WTD—EXPERIENCED MAID, whole or ½ days. Refs. Oakland 1263.

Professions and Trades.

SITUATION WTD—BEAUTY OPER., BEGINner, des. pos. in good loc. for exp.; will accept small sal. Address L 248, Tribune.

Clubs, Hotels, and Restaurants.

SITUATION WTD—COOK, RELIABLE, TEA or lunchroom pref. Oakland 7117.

Housekeepers and Caretakers.

SITUATION WTD—EXP. MIDDLE AGED housekeeper, nurse. Hyde Pk. 2780, R. 204.

SITUATION WTD—SWEDISH HSKPR. WITH baby. Experienced. Palisade 8487.

SITUATION WTD — HSKPR., MID. AGE, rel., cpl. empd.; no sml. child. Briar. 5407.

Nurses and Governesses.

SITUATION WTD—GRAD. NURSE, X-RAY, 8 years' routine lab. work. Available now. Sheldrake 1683.

SITUATION WTD — NURSE TAKES MENtal case, aged, in her home; best care. Ard. 3799.

SITUATION WTD—GIRL, WHITE, CARE OF children; hour or day. So. Shore 6431.

SITUATION WTD—GRAD. NURSE; GERM.; inf. or comp.; refs. Lack. 6952, 8 to 2.

Laundresses and Day Work.

SITUATION WTD — LAUNDRY, CLEAN woodw., wind.; $3.50; col.; ref. Doug.1572.

SITUATION WTD—COL. CLEANING, IRONing; steady; whole, half day. Normal 6440.

SITUATION WTD — RELI. A1; CLEAN BY week or day work. Doug. 0238.

Stenographers, Typists, Etc.

SITUATION WTD — STENOGRAPHER, 5 yrs. exp. in gen. off. and banking; bus. col. grad.; refs. Address L 239, Tribune.

Miscellaneous.

SITUATION WTD — MIDDLE AGED, REfined, hskpr. or companion in sm. fam.; good cook; no laundry. Ard. 3954.

SITUATION WTD—H. S. GIRL, COL., WORK afternoons and Sat. Linc. 7655.

Employment Agencies.

SITUATION WTD—SHOPPERS FOR DRESSmaker, stock girls, chauffeurs, porters, cpls., maids, pastry cooks; men or women; A-1 refs. Kenwood 5241.

WANTED—MALE HELP.

Stores and Offices.

A COMPETENT BOOKKEEPER.

Good opportunity for real worker willing to leave Chicago; give age, experience, and present salary. Address H C 356, Tribune.

BOOKKEEPER

Fire insurance experience. Capable handling correspondence and other details. Gentile. State age, experience and salary desired. Address H S 226, Tribune.

Bookkeeper—Experienced.

Prefer one with lumber experience. Rissman Lumber and Supply Co., 3800 Milwaukee-av. Kildare 3860.

BOY—17 YEARS OLD, NORTH OR NORTHwest Side, some high school education, for typing and messenger work. State phone number. Address L 195, Tribune.

CLERK

for fruit and vegetable store; experienced; Saturday work only. 3330 N. CLARK-ST.

CLERKS

to work in fruit store. FISCHMAN & SON, 1617 Larrabee-st.

CLOTHING SALESMEN.

Experienced. THE CONTINENTAL, Milwaukee and Ashland.

FURNITURE SALESMEN.

Men with real ability and experience. Salary will be commensurate with ability to produce. Call Austin 7066 for appointment.

MAN—EXPERIENCED IN SCRAP IRON iron brokerage office, to handle rejections, shortages and work on books. State age, salary desired, experience and references. Address D E 292, Tribune.

SALESMEN—EXPD. IN MEN'S FURNISHings. Apply BEDFORD SHIRT CO., 81 Van Buren, 5th fl., after 9 a. m.

SALESMEN—EXPERIENCED. APPLY AT once. Berny's Clothes Shop, Milwaukee and Ashland. North-av. and California.

SHOE SALESMEN.

Must be thoroughly experienced in selling women's shoes.

BEDELL CO.,

State-st., corner Monroe.

SHOE STORE ASSISTANT.

Young man of good appearance, in exclusive ladies' shoe store as assistant to manager. Only man of good references and experience need apply. Address Andrews Shoes, Madison, Wisconsin.

SHOE SALESMEN.

Experienced, steady, good pay. 3435 S. Halsted-st.

SHOE SALESMEN—EXPERIENCED. APPLY GROSSMAN SHOE CO., 16 E. Randolph or 4644 Sheridan-rd.

YOUNG MAN—ABOUT 18 YRS., H.S. GRAD., living in Rogers Pk. area, for general real estate management assistant; exc. opp. In reply state nationality. Address M A 254, Tribune.

10—SHOE SALESMEN—10

Experienced, for evenings and Saturday; steady work; best pay. Fisher's, 4739 S. Ashland.

2 Neat Appearing Men.

Steady work, quick advancement. Apply 9 a. m. to 3 p. m., Store No. 1, 5912 W. Chicago-av.

Executives and Managers.

ACCOUNTANT

A nationally known manufacturing organization with executive offices in Chicago desires the services of an experienced accountant and auditor, between the ages of 27 and 35. Applicant must have had considerable experience as a supervisor in the accounting department of a large manufacturing organization, and one who, in addition, has had some senior or semi-senior public accounting experience on manufacturing operations will be given preference. In reply applicant will please give in detail his education, experience, age, married or single, whether now employed, and salary desired. Replies will be treated confidentially. Address G J 264, Tribune.

SUBDIVIDER,

thoroughly experienced, to take over property that is riv. Rm. 999, 222 W. Adams.

Boys—Office and Factory.

BOYS

17 years of age or over. Stock and office positions. Bring proof of age. Apply Superintendents' Office, 9th Floor. MARSHALL FIELD & CO., Retail.

BOYS, 14 TO 17, WHITE,

Grammar school graduates, with or without bicycles, for healthy outdoor employment as messengers. Time off for continuation school. Good pay, steady work, vacation with pay.

SEE MR. KAFFENBERGER.

Western Union Telegraph Co.

RM. 125, 417 S. LA SALLE.

BOYS—3 HIGH SCHOOL BOYS LIVING IN Austin or Oak Park for special work. See M. Grattop after 6:30 p. m., 119 S. Ridgeland-av., Oak Park.

BOYS—LARGE DOWNTOWN BANK HAS several openings for neat, ambitious boys, 17 to 20; give full particulars. Address H J 186, Tribune.

BOYS—SEVERAL, TO WORK FEW HOURS Sat.; $1 and carfare. 5153 S. Halsted-st.

Professions and Trades.

AUTO. SCREW MACHINE

1st Class Setup Men for Davenport and New Acme. 1026 S. Homan-av.

AUTO MECHANIC—A1; FINE OPPORTUNIty. Address M 353, Tribune.

BARBER—2 CHAIRS, HOTEL SHOP; RENT or commission. 853 Montrose. L. V. 5700.

CAR OWNERS—TO PUT UP OUR SIGNS; mech. pfd. M. Sears,1032 E.55thst.,Dept.E.

COATMAKERS—FIRST CLASS; HIGHEST wages; week work; steady job. L. C. TYLER CO., 150 E. Broad-st., Columbus, O.

COLD HEADER

Setup Man, Experienced on Open Die Machines. 1026 S. Homan-av.

Commercial Reporter — Experienced in agency work. Unusual opportunities for those who qualify. Hills Reports, Inc., 222 W. Adams.

DIE MAKERS—FIRST CLASS, ON LIGHT SHEET METAL STAMPINGS; STEADY WORK; A GOOD TOWN TO LIVE IN. H. A. DOUGLAS MFG. CO., BRONSON, MICH.

DIE MAKERS — DIE CASTING EXPERIence only; highest wages paid. Apply 2701 N. Crawford-av.

DIE MAKERS — DIE CASTING; EXPERIenced only; highest wages paid. Apply 2701 N. Crawford.

DRAFTSMAN

Experienced in designing gasoline and Diesel engine shovels. Give record and salary expected. Address L L 22, Tribune.

DRAFTSMEN

First class, with experience in blast furnace and power plants; state experience, references and salary expected. Call or write. Chief Engineer.

WISCONSIN STEEL WORKS

2701 E. 106TH-ST. PHONE SOUTH CHICAGO 9146.

DRAFTSMAN

For drawing and typing his own specifications; radio knowledge essential. Mr. Irving, LINCOLN LABORATORIES, 2251 S. La Salle.

DRAFTSMEN.

Several openings for high class draftsmen, experienced on freight car truck design; state fully as to experience and salary desired. Address J H 554, Tribune.

ELEVATOR INSPECTOR FOR WISCONSIN.

A large insurance company desires the services of a competent man experienced in the construction and maintenance of all types of elevators. Only those who can pass a satisfactory examination will be considered. Address H J 196, Tribune.

ENAMELER — FIRST CLASS ENAMELER on class rings. Address Harcourt & Co., Louisville, Ky.

ENGINEER—FOR OIL REFINERY DESIGN and detail. Experience in power plant or refinery work preferred. Position permanent. Location, Kansas City, Mo. Please state education, experience, age, salary desired and when available. Refinery Engineers, Inc., 208 Alameda-rd., Kansas City, Mo.

GLASS MAN—EXPERT BENCH, EXPERIenced in pump work and manifolds. Address L P 45, Tribune.

JEWELERS — FIRST CLASS JEWELERS on class rings and pins; also stone setters. Address Harcourt & Co., Louisville, Ky.

WANTED—MALE HELP.

Professions and Trades.

GORDON FEEDER

Must be experienced. Apply Employment Department Before 12 o'clock noon.

EDISON ELECTRIC APPLIANCE CO., INC., 5660 W. Taylor-st.

LACQUER SPRAYER

NIGHT WORK.

Man who has had at least three years' experience. Apply Employment Department. Before 12 o'clock noon.

EDISON ELECTRIC APPLIANCE CO., INC., 5660 W. Taylor-st.

MACHINIST AND MILLWRIGHT.

Experienced, all around, who is capable of handling construction and maintenance work in small plant located on extreme South Side. Permanent connection with two weeks' vacation for right man. Write, giving references, salary expected, and other particulars concerning present occupation and previous experience. Replies treated as confidential if desired. Address H J 192, Tribune.

MACHINISTS.

Jobs Saturday morning for boring mill, lathe and milling machine hands for South Side. Also several jobs for all around men and first class specialists, in other parts of Chicago. No fees. Apply NATIONAL METAL TRADES, 543 Fulton-st.

MACHINIST — EXPERIenced on S. & S. machines. GLOBE PAPER BOX CO., 223 W. Huron-st.

MACHINISTS.

Milling Lathe Boring Machine; day and night shift. 7600 S. Racine-av.

MAN—YOUNG; MUST HAVE SOME EXPErience in tire and battery. 6758 N. CLARK-ST.

MAN — FAMILIAR WITH THE VARIOUS process of finishing wood picture moldings. Ohio Art Company, Bryan, O.

MECHANIC—1ST CLASS. WABASH-HARrison Garage, 608 S. Wabash. Mr. Johnson.

Mechanical Draftsman

Have opening for first class draftsman with engineering training, experienced in designing machines and devices without a great deal of supervision. Some railroad mechanical experience is preferable. State fully as to age, experience and salary desired. Address H S 217, Tribune.

MECHANICAL DRAFTSMAN—WITH TECHnical education. Pulp and paper plant layout, equipment installation, machine drafting. State schooling, details of experience, salary expected. Address L L 5, Tribune.

OPERATORS — ON PURITAN MACHINES, to sew footballs. 2629 Haddon-av.

PAPER HANGER—WANTED—MUST BRING tools. $1 hour. 2141 Montrose.

POLISHER AND BUFFER.

One who has had experience on chandelier work only. WALTER G. WARREN & CO., 363 E. Ohio-st.

PRINTING ESTIMATOR.

Experienced in label work, nonunion; good position for competent man. Address H F 583, Tribune.

PROOFREADERS.

Book and catalogue. Union. Apply at once. W. B. CONKEY CO., Hammond, Ind.

RADIATOR REPAIR MAN—A1. KREUTZ Bros. Welding Co., 4309 Ogden-av.

RADIO SERVICE MEN.

Experienced. Must have car. Permanent positions. Apply Employment Office, 6th Floor, BOSTON STORE.

RADIO TESTERS AND WIREMEN

with factory experience only. ERLA RADIO, 22d and Paulina, nr. Wood-st. L sta.

RADIO SERVICE MEN.

Permanent position for desirable men; large established firm; must be thoroughly experienced and own car. Splendid opportunity; state experience. Address G N 161, Tribune.

RADIO MAN.

Experienced in building and maintaining gain testers. See Mr. Bradshaw. WELLS-GARDNER & CO., 816 N. Kedzie-av.

RADIO REPAIR MEN—HIGH GRADE, EXperienced; must have car and tester. Apply on third floor. The Rudolph Wurlitzer Co., 329 S. Wabash-av.

REPAIRMAN—GOOD ALL AROUND, FOR furniture store; must be experienced and steady. 5228 N. Clark-st.

SEWING MACHINE MAN—EXPD.; STATE age, exp.; refs. Address H.D 297, Tribune.

SOLDERER.

Experienced, for bench work. LACY MFG. CORP., 609 W. Lake-st.

TIME STUDY MAN—EXP. ONE WHO HAS set bonus rates in mech. and assembly depts.; familiar with up to date mach. methods; state past exp., age, nationality and phone. Address H S 335, Tribune.

TOOL DRAFTSMEN

with shop experience. Service Tool, Die, and Manufacturing Co., 4625 Fullton-st.

TUCK POINTER—EXPER.; STEADY;STATE age, former employers. Address J H 304, Tribune.

WELDERS—ACETYLENE; MUST BE EXperienced on boiler repair work and heavy castings. 3142 W. Lake-st.

WINDOW TRIMMER AND SIGN WRITER—Experienced; must be live wire, for popular priced department store in a town of 60,000 population. Apply by letter giving full details. Address L P 36, Tribune.

Clubs, Hotels, and Restaurants.

COUPLE — HSEMN., MAID, WHT., EXPD, for kit. apt. Tell what you can do and mo. sal. wtd. 3 rm. furn. apt. Address E N 426, Tribune.

Butlers, Chauffeurs, Housemen, Etc.

CHAUFFEUR

for private car. Must be neat, reliable and furnish A1 references. Apply to W. J. O'CONNOR, Room 120 Exchange Bldg., U. S. Yards.

CHAUFFEUR.

Young man, licensed, for light delivery truck; must come well recommended. Address G H 158, Tribune.

Pharmacists.

PHARMACISTS — ASSISTANT, 2. EXPERIenced. 2368 N. Clark-st.

Salesmen, Solicitors, Etc.

A NEW DEAL. BEVERLY SHORES.

Most gigantic development in our 31 years of successful realty operations; right on shore of Lake Michigan, handy to Loop by fast electric trans. Will require a few additional salespeople to handle inquiries and show property. This is an opportunity to connect with us and work into permanent well paying positions. You must be ambitious, over 25 years old and well recommended. Experience will help, but not absolutely necessary, as we train you to succeed the Bartlett way. Apply in person only.

FREDK. H. BARTLETT REALTY CO. [NOT. INC.]

6TH FLOOR, 69 W. WASHINGTON-ST.

AUTO SALESMEN

We want 2 men to take care of the great volume of Hupmobile business. Must have good ref. and successful record. Prefer men living on the North Side. Salary and commission. SQUARE DEAL HARRY MOTOR SALES, 3312 SHEFFIELD-AV.

A1 SALESMEN.

$100 wk. and up; young corp.; something different; every banker, business and prof. man a prospect. Road work; U. S. or Can.; not stocks, bonds, R. E. or ins. 14th fl., 173 W. Madison-st.

A1 SALESMEN (2) WANTED

with pep and punch, seeking a real position on road. Should immediately see Manager, 208 W. Washington. Room 1822.

A MAN WANTED.

Earn $10 daily; penny a day policy. Leads furnished. STERLING CASUALTY INSURANCE CO., 75 E. Wacker-dr.

ADVERTISING SOLICITOR—FOR NATIONal trade paper, for territories of Michigan, Indiana, Illinois, and the West. State experience and connections, if any. Address L L 29, Tribune.

WANTED—MALE HELP.

Salesmen, Solicitors, Etc.

ADVERTISING SALESMEN.

Men with special edition program and weekly page experience. Suite 400, 100 N. La Salle.

AT ONCE.

Three intelligent, neat appearing men who desire a permanent connection with a national organization; must be willing to work 8 hours a day and start at our terms; this means about $40 a week to start. If you mean business, apply Employment Manager, Room 2118, 203 N. Wabash-av.

ATTENTION, SALESMEN!

Train 2 wks. in Chicago, earning while training, to handle our line on road where it will pay $100 wk. and up. Permanent. Suite 1415, 173 W. Madison-st.

AUTO SALESMEN

to sell Ford cars and trucks for old established firm. Experience not necessary. T. G. Arnold & Co., 3729 Ogden-av.

AUTOMOBILE SALESMEN

to sell Chrysler cars. Salary and commission. ZURAWSKI AUTO SALES, INC., 3965 Archer-av.

AUTOMOBILE SALESMAN — PERMANENT position to sell the most popular car of 1930. LANGE BUICK, 3159 N. Clark-st.

CANVASSERS AND SALESMEN—100.

To work in South Side on a good proposition. Good opportunity for live wires. B. MICHELSON, 4239 Indiana-av. Atl. 2858.

CHRISTMAS CARDS.

EARN $4 EVERY HOUR.

PART OR FULL TIME.

Represent an old established company. Our co-operation assures you of large earnings. The De Luxe Line—Modernistic Designs. Parchment Folders, Etchings. Popular prices. Sample book free. Large commissions. Call or write.

HOBBS & SUTPHEN,

29-31 E. Adams-st., CHICAGO, ILL. ESTABLISHED OVER QUARTER CENTURY.

COAL SALESMEN—MONEY MADE AND paid; city and vicinity. Address S P 339, Tribune.

COUNTRY CLUB SALESMEN — GENTILE; golf, lakes, hunting, fishing, winter and summer resorts. Room 803, 37 S. Wabash.

LAUNDRY ROUTE MEN — NO LAUNDRY experience necessary, but must have selling or soliciting experience. Address H M 158, Tribune.

Lacquer Salesman

Experienced; with Chicago industrial following. Represent large established manufacturer. Our men know of this ad. Reply at once. Address H S 227, Tribune.

MAN—TO ACT AS SOLICITOR FOR CORporation, soliciting contract cartage work. Must be man of executive ability. No other need apply. Address S J 150, Tribune.

MANUFACTURER'S AGENT — FOR STATE of Illinois; financially able to carry small stock noncompetitive product. Address L 196, Tribune.

MEN — FINANCIALLY ABLE TO OPEN counties Ill., Ind., Wis., Mich. Item new on market. Large profits. 3924 N. Clark-st.

NEWSPAPER SOLICITORS.

Full or part time men. Living south of Division. Salary and commission. Call at 1551 MOHAWK, 9 A. M.—6 P. M.

Radio Salesman

to specialize in one of the highest class lines on the market selling on leads; no canvassing, splendid earnings, drawing account to the right party. Call Saturday between 4 and 8 p. m. Mr. Crosby, 210 Roosevelt-rd., Oak Park.

Rio Grande Valley Salesmen

For new and largest project in valley; ideal proposition. Address M Y 322, Tribune.

"ROMOLA"

Can use ten good traders. Should average $500 to $1,000 per week. Bring your lists, we have desks, phones, kits, picture and lecture. Prefer men with small crews. Suite 2500, 100 N. La Salle.

SAFETY PENNY-A-DAY POLICY — ALL need it; all can afford it; earn $15 up daily. Room 814, 127 N. Dearborn.

SALES MANAGERS AND SALESMEN.

I want two self-reliant producers with cars capable of opening new territory from fully prepared "spots." No cold turkey. Must show earnings of $150 to $1,000 per week.

Successful Real Estate Salesmen can cash big under our unique plan. Men now actually earning $300 to $1,500 per week. Why stay on dead wood? Here is the livest, sweetest proposition.

I represent a La Salle street house of 39 years' standing. Proposition is permanent. Earnings are large and start immediately. Co-operation is extremely unusual. Advance commensurate with requirements. Apply in person, Room 832, 30 N. La Salle-st.

SALESMEN, MAKE BIG MONEY.

We want to interview men who desire to become salesmen. No experience necessary, and you may keep your present position while attending our training school evenings without charge. A rare opportunity is offered, as we have several excellent sales positions open. If you are ambitious and willing to follow instructions, call Saturday. See Mr. Nelson. West Side Buick Sales Co., 4666 Washington-blvd.

SALESMEN. MINNEAPOLIS HONEYWELL REGULATION CO.

have openings on west side of city for 2 capable salesmen. Men accepted will be trained for better positions to be open shortly. Apply Rm. 3, Central Bank Bldg., corner Oak Park-av. and Madison-st., betwn. 9 and 3 p.m.

SALESMEN, LEATHER GOODS.

Well established manufacturer of high grade men's goods has several vacancies in sales force. If interested in securing a line with unlimited possibilities, write in detail, giving territory you travel, experience, volume of sales and other information that may affect such a decision. Address L X 44, Tribune.

SALESMEN—EXPERIENCED FEATHER DOWN AND FEATHER PILLOW.

Exclusively or as side line, in Chicago or in outlying territories. Address S J 179, Tribune.

SALESMAN WANTED.

An opportunity exists in a young and growing concern for an ambitious specialty salesman. This is a permanent connection for the right man; give full details. Address J G 227, Tribune.

SALESMEN—CATHOLIC, NEAT APPEARing, reliable men to call on public; no ins. or r. e. Steady work. Our men make $10-$25 daily. It pays to investigate. D. P. O'BRIEN, 360 N. Michigan, 4th floor.

SALESMEN—4. THE HURLEY MACHINE Co. has openings for experienced washing machine men. Drawing account to those qualifying. Apply to Mr. Draughon, 2610 Milwaukee-av.

SALESMEN—MUST BE FAMILIAR WITH beauty and barber trade and able to demonstrate; give qualifications in letter for interview; salary, commission; exclusive territory. Address H H 307, Tribune.

SALESMEN — [5], ADVERTISING AND subscription, city directory exp.; salary, $25 and com.; av. earnings $75 up; give your tel. No. Address J G 224, Tribune.

SALEMAN — COMBINATION UNIFORM and clothing; permanent position; high grade institution; give full particulars. Address M 243, Tribune.

SALESMEN—FOR APRONS AND DRESSES. Broyde Mfg. Co., 1466 W. Madison-st.

Securities Salesmen

We will give you leads and highest commission. SEE MR. HALL, BANK FLOOR, 20 W. JACKSON-BLVD.

SOLICITOR — FOR TOWEL AND LINEN supply co. and also drive car. Address G H 156, Tribune.

SOLICITOR—FOR BUILDING CONTRACTOR. Salary and com. 1359 N. Wells-st.

Miscellaneous.

MEN WANTED

with some soliciting or selling experience who wish to become coffee salesmen. BEST TEA CO., 3242 S. Crawford-av.

MAN—RELIABLE, CAPABLE, FOR MAINtenance work in school located in Wisconsin. Write fully, giving age, experience, references, etc. Address L P 44, Tribune.

MEN—FULL OR PART TIME. LUCKY Hand and Household Cleanser; sells like hot cakes; no exp. nec. Free samples get bus. Pay every night. 1615 S. Halsted.

MEN—WITH 7 PASS. SEDAN OR ABLE TO get one. Chance to make $90-$100 wk. Steady contract. Mr. McGill, 1409 Larrabee.

MAN WITH TANK TRUCK, 600-800 GALS. to pick up crankcase oil; steady; give ref. Address S E 392, Tribune.

MAN—YOUNG, WITH SOME EXPERIENCE in lens and frame stock. Apply fourth floor, 5 N. Wabash.

MAN—SALARY $150 A MONTH AND BONus; must know Chicago. Call 9 to 12. Room 1741, 330 S. Dearborn-st.

MEN—COLORED; TO TRAVEL AND CALL on colored people; salary and commission. 5249 COTTAGE GROVE.

MAN — MARRIED; STEADY WORKER; must understand Ford car; salary $20. Ph. Mohawk 2307.

CLOTHING MODEL—SIZE 36. APPLY Henry Sonneborn Co., 222 W. Adams.

PORTER—FOR BILLIARD ROOM, AND PIN setters. 1227 Loyola-av.

MAN—EXP. SODA-LUNCHEONETTE; GOOD pay and hrs. Mirsky Drug, 366 E. 43d.

INSURANCE SOLICITORS—FULL OR PART time. Werr Bros., 6801 S. Elizabeth-st.

PIN SETTERS—STEADY WORK ALL SEAson. 1227 Loyola-av.

WANTED—MALE HELP.

Miscellaneous.

EMPLOYED MEN.

Fuller Brush Co. wants 3 men on west side. Must be anxious to better themselves. Apply 1 to 3, Room 806, 326 W. Madison.

MEN—2—YOUNG, 18-23,

neat appearing. Special proposition in Chicago. Experience unnecessary. $21 a week salary and bonus. Good chance for advancement. See MR. WOOD, 542 S. Dearborn-st., Room 1303, 8 to 9 a. m.

A Banking Opportunity

for young man, new business department of large outlying bank; college training and selling experience preferred; state age, salary and qualifications. Address H F 557, Tribune.

CARETAKER-JANITOR — LIVE ON PREMises; wife good cook; small office bldg., near loop; must be first class; give full details and salary expected. Address H F 576, Tribune.

CLOTHING MODEL.

Must be able to drive car. ROSENWALD & WEIL, 3823 Armitage-av.

Employment Agencies.

O'SHEA—JACKSON

Salesmen (city, road), all lines	$130-$350
Technical Positions of all kinds	$100-$500
Stenographers and Typists	$100-$150
General Office Men	$100-$175
Bookkeepers and Accountants	$125-$400
Boys, Junior Clerks	$65-$100
Bank Men, all depts	$65-$250

INDUSTRIAL DEPT.

Assemblers	60c	Auto Mechanic	$40
Mech. Helper	$25	Car Washer, 6 da.	$35
Drill Press	60c	Garage Boy	$17
Garage Floorman	$35	Car Greaser	$35
Inspectors	80c	Janitor-Porter	$25
Lathe Hand	85c	Plumber's Helper	$25
Polisher-Buff.	$1.10	Radio Service	$40
Shear Hand	60c	Sprayers	65c
Solderers	60c	Truck Helpers	$20
Warehouseman	$24	Punch Press	60c
Craneman	60c	Factory Help	$25
Factory Boys	$16	Learn Trades	$17
Welder	65c	Floor Machinist	80c

Hotel—Club—Restaurant

Hotel Clks.	$110-140	Houseman	$90.rm.
Vaccuumman	$100	Porter	$75.bd.
Bus Boys	$18.bd.	Elevator Oper.	$90
S. O. Cooks	$35	Sandwichman	$30
Counterman	$25	Soda Dispenser	$27
Dishwasher	$18	Many others.	

Call at Either of Our Offices. 64 East Jackson, Room 800. 20 East Jackson, Room 703.

ENGR. YOUNG	$35	TRUCK MECHN.	70c
Machinist	80c	Ford Mechanic	75c
Lathe Hand	75c	Auto Washer	$35
Tool and Die	$1	Auto Polisher	$35
Drill and Bench	55c	Auto Hiker	$18
Shop Boy	$18	Bookkeeper	$125
Cabinet Maker	P. W.	Stenographer	$105
Cabinet Trim	P. W.	Bank Clerk	$90
Wood Turner	P. W.	Flunky	$50 B. R.
Sprayer	$30	Bus Boy	$75 B.
Battery wk.	P. W.	Kitchen helper	$65 B.
Handyman	$25	Cook Helper	$20 B.

BUSCH AGENCY, 184 Washington-st.

CHICAGO RY. AGENCY.

TABULATING MACHINE OPR.	$100
INTERLINE PER CENT CLKS.	$160-175
RATE CLERKS	$140-150
BOYS	$55-$65

HDQTRS. FOR R. R. OFFICES HELP. RM. 1302, 10 N. CLARK, NR. MADISON.

Engineering Agency

FOUNDED 1893—TERMS, NO CASH.

Designer Sheet Metal, Dies	$200
Works Manager, salt plant, Okla.	$400
Chemist; yng., paint solvent exp.	Open
Concrete designer; Milwaukee	$200-225

53 W. JACKSON-BLVD., SUITE 1662.

BENCH HAND	75c	WATCHMAN	$27
Wood finisher	60c	Cabinetmaker	75c
Welder	75-85c	Radio helper	$25
Boilermaker hlpr.	70c	Milling Mach.	60c
Steamfitter	Open	Rgh. painter	70c
Col. chauffeur	$33	Elevator opr.	$115
Molder	P. W.	Col., factory	$25

GARDEN CITY AGCY., 40 N. WELLS, R.524.

10 CONTINUATION SCHOOL BOYS.	OPEN		
STOCK ROOM CLERK	$100		
Hotel Clerks	$100	Hsmn. hot. $55, r.b.	$90
LAYOUT SASH AND DOOR	75c		
Cab. Maker	70c	Sticker Hand	75c

Intelligence Bureau, 102 N. State-st., 7th Fl.

BANK PLACEMENT BUR.

BANK PERSONNEL, EXECUTIVE—TELLERS—CLERKS. PHONE RANDOLPH 4307. 1809 BANKERS BLDG., 105 W. ADAMS-ST.

H. H. HARRISON, INC.

20 W. Jackson. Phone Harr. 2913.

Draftsman, Machinery	$200-300		
Houseman	$75-100	Butchers	$25 up
Filipinos	$18	Truckers	54c

RAILROAD CAR RECORD CLERK, CAR accts. or supt. of car service dept., exp., $125.

AMERICAN RAILWAY BUREAU, 11 S. La Salle-st. Suite 1139.

FOREMAN MACHINE SHOP	$50		
Draftsman	$50	Solderers	51c
Radio factory	48c	Wood Workers	75c
Upholsterer	70c	Inspector	80c

TUTHILL, 40 N. WELLS, R. 522.

GARAGE JOBS—OPEN ALL DAY—Mechanics, Washers, Floormen. CHICAGO GARAGE OWNERS' EXCHANGE, 309 S. La Salle. Room 101.

SEVERAL POSITIONS OPEN FOR MEN and women in hotels, dept. stores, factories, shops, etc. International Personnel Employment, 32 N. State, Rooms 1100-1112.

ELEC. & RADIO SCHOOL GRADS, $25-$30. OPEN ALL DAY. MANY OPENINGS. ALL TRADES BUREAU. 309 S. La Salle. Room 101.

SALESMEN—EXPERIENCED MEN. CALL before 1. SALESMEN'S SERVICE ASSOCIATION, Room 208, 309 S. La Salle-st.

PRINTING, HOTEL, MACHINE SHOP, OFfice, factory, shipping jobs, $18-$75 week. Co-operative, 162 N. State, Room 1617.

OPEN ALL DAY SATURDAY UNTIL 6 P.M. EMPLOYMENT EXCHANGE, SUITE 908, 220 S. STATE-ST.

REDFIELD PERSONNEL— STENO., LGT. DICT.; 35-40 ... $25 SUITE 1808. 5 S. WABASH.

CHICAGO PLACEMENT SERVICE. CASHIER-CLERK, 63d-st. ... $20 ROOM 9, 6341 S. HALSTED-ST.

DAVIS PERSONNEL. SEE OUR SUNDAY TRIBUNE AD. 20 E. JACKSON, R. 202.

ACCOUNTANT, LOOP ... $175 "THE OCCUPATIONAL," 20 W. Jackson-blvd., Rm. 1410.

COMMERCIAL SERVICE. 100 openings. Radio, $18-$60. Room 1108, 20 W. Jackson.

FOR ALL OFF. POSITIONS SEE THE ASSOCIATED SERVICE. Room 1006, 10 N. Clark-st.

AMERICAN ASSOCIATION OF ENGINEERS. OPEN ALL DAY TODAY. 8 S. MICH.-AV., SUITE 805. RAND. 9085.

EMPLOYMENT EXCHANGE. All Types of Positions. 220 S. State, 9th Floor.

CHEMICAL ENGINEER, SALES. $200-$400; city. H. H. HARRISON, INC., 20 W. Jackson.

CLUB AUDITOR, $3,600 PER YEAR; HIGH class. Brierly Agency, 173 W. Madison.

CPLE.—COOK-BUTLER, $200; DISHW., $15; kitchen, $65, r. b. JENSEN, 192 N. Clark.

TRADE SCHOOLS.

MEN WANTED

to qualify quickly for good paying year round work with electrical concern in Chicago and elsewhere. Refrigeration Expert, Television, Radio and General Electricity. Day, eve. or home laboratory practical work. Established 25 years and hundreds of graduates earn big pay right in Chicago. Come in and talk with some of these men or write for Big Free book. Worth a dollar but free to you. Employment while learning and when thru. School of Engineering, 608 S. Dearborn-st. Webster 2509.

Train for Big Pay Job

Automatic screw machines, Brown & Sharpe, Acme, Gridley, lathe, drill press, hand screw, also shop inspection. If not working we will place you to work before starting course. On a good pay job. No experience necessary. Day or eve. classes. A & L Mfg. Co., 952 W. Lake-st. Monroe 2871.

LEARN AUTOMATIC SCREW MACH. TRADE.

Acme, B. & S., Cleveland, Hand Screw. BECOME MACHINIST OR TOOLMAKER. Best training! Reasonable prices! Easy payments! Start any time. Open 8 morn. to 10 eve. Free catalog. ALLIED SCREW MACH. CO., 524 W. Monroe. State 6729.

LEARN ELECTRICITY

Learn by doing in a few weeks. Start any time. Day or evening. Call and visit our school or write or phone for free book. Coyne Electrical School, 512 S. Paulina-st. Phone West 3121.

CURTISS FLYING SERVICE, AERONAUTICAL UNIVERSITY offers complete aviation training—flying—mechanic—exec. and Popular Lecture Series. Day and evening instruction. Mon., Wed. and Fri. until 9:00 P. M. 1338 S. Michigan-av. VIctory 7070.

LEARN DRAFTING NOW!

Your spare time enough. Day or eve. Call, write or phone for 80 p. Blue Book, sent free. CHICAGO TECHNICAL COLLEGE, Dept. 460, 118 E. 26th-st., near Michigan-av.

LEARN SWEDISH MASSAGE

Hydrotherapy and Physiotherapy. 6 weeks course. Day or eve. classes. Write or call for big free book. NATIONAL COLLEGE, 20 N. ASHLAND-AV. SEELEY 6040.

LEARN AUTO MECHANIC'S TRADE BY practical shop work. If not working, we will place you on job so you can earn while learning. No experience necessary. Also teach driving. FEDERAL AUTO SCHOOL, 2040 Washington-blvd. Days or evenings.

Learn Watch Repairing.

Day or night, by quick shop plan. Free book. Chicago School, 549 W. Randolph-st.

LEARN WATCHMKG. IN OUR REP. SHOP. Fast, sure method; small chg. Jobs open. Olson Schl. of Watchmakg., 800 N.Clark,508.

LEARN AUTO TRADE WHILE WORKING; pract. ignition, battery, mechanical work. Simplex Auto School, 2016 Van Buren.

LEARN BRICKLAYING, PLASTER'G WITH bldg. contractors. See us, working or idle. ILLINOIS BLDG. TRADE, 3000 S. Clark.

LEARN MECHANICAL DENTISTRY, DAY or night. Earn big money. McCarrie School, 1338 S. Michigan-av. Calumet 3422.

TRADE SCHOOLS.

INSURE YOURSELF AGAINST UNEMPLOYMENT

All the resources of the big Greer Institution will help fit you for a good job and help you finance your training. Each trade listed is a separate and distinct department, giving you a specialized training in your chosen profession.

Learn to Fly

in new 1929 Wacos. Complete ground course; 3 airports. Licensed pilots. Greer College, 2020 Wabash-av.

LEARN WELDING

Learn Acetylene and Electric Welding in Big Welding Shops under actual work shop conditions. We use only 1929 equipment. Call or write for Welding Catalog. Greer College, 2020 S. Wabash-av.

LEARN AUTO TRADE

by practical experience. Over 40 cars at all times in our shops. Free employment service. See us if working or not about auto jobs while learning. Greer College, 2020 S. Wabash-av.

Learn Electricity

Complete equipment, practical instruction. Visitors welcome. Day and night classes. Greer College, 2020 S. Wabash-av.

ELECTRIC REFRIGERATION.

The new Big Pay Industry. Steady work. Visit our fully equipped laboratories. Greer College, 2020 S. Wabash-av.

LEARN RADIO

The big demand for Radio Experts makes this trade one of the best offered. See our up-to-the-minute Radio equipment and inquire about special offer. Greer College, 2020 S. Wabash-av.

MACHINE SHOP COURSE.

Automatic Screw Machine, Lathe, Drill Press and Milling Machine, etc.

GREER COLLEGE

2020 S. WABASH-AV. CAL. 4600.

EARN $100 WHILE LEARNING BARBERING AT MOLER'S

This school, the largest of its kind anywhere, offers you a short, practical course qualifying you for wages far above the average.

Students do not work upon each other at Moler's—you get practical experience on live models, and a chance to earn $100 and meals while learning. Write, call, or phone.

The MOLER SYSTEM

512 N. State-st. Sup. 5456.

AVIATION

FLY AT SKY HARBOR

Complete courses in flying are now available at Sky Harbor in the latest types of training planes, similar to those used in the Army, with air cooled motors. Limited commercial and transport students also receive time on Fokker and tri-motored Ford. Complete ground school course in mechanics, welding, etc., at our downtown school, 1801 S. Michigan-av. Actual training given on Whirlwind and other modern motors. Investigate Sky Harbor Flying School before you consider a course elsewhere. Open Wednesday, Thursday and Friday evening until 9 p. m.

SKY HARBOR FLYING SCHOOL, 1801 S. MICHIGAN-AV. CALUMET 1934.

MEN—LEARN WELDING

in this big ELECTRIC and ACETYLENE WELDING PLANT. This is a school where we teach ONE TRADE. That's why we are SPECIALISTS. Learn under actual SHOP METHODS—no books. Welding is the fastest growing trade in America. Best TEACHERS, FINEST, LARGEST AND LATEST ELECTRIC AND ACETYLENE EQUIPMENT IN CHICAGO. We teach PIPE and all general welding from the ground up. SEE OUR SCHOOL FIRST—then you be the judge. Open 8 a. m. to 8 p. m.

ILLINOIS WELDING WORKS SCHOOL, 514 N. La Salle-st., Chicago.

THE DEMAND FOR RADIO EXPERTS

by the radio industry is growing; big pay jobs in radio are more numerous than the men to fill them.

Start Your Training Now.

THE Chicago Radio Institute

64 E. LAKE-ST. Recognized by the U. S. Government. Endorsed by the Midwest Radio Trades.

FLY TO A FUTURE

with Chicago's greatest aviation school. Free employment.

Aviation Service & Transport, Inc.,

4046 S. Michigan. Blvd. 5194. 180 N. La Salle, Rm. 705. Dear. 3634. Municipal Airport. Hem. 7650. OPEN EVENINGS.

MEN—LEARN AUTOMATIC SCREW MACH., machinist and tool making trades. Special rate $25 to learn. B. & S., Cleveland, Acme H. S. Lathe, milling machines, etc. Day or eve. B.&K. Mfg. Co., 1331 W.Jackson, 2d fl.

LEGAL NOTICES.

SOUTH PARK COMMISSIONERS.

Sealed proposals will be received by the South Park Commissioners, 57th-st. and Cottage Grove-av., Chicago, Ill., until 12:00 o'clock noon Oct. 11, 1929, for Gunite work to repair pergola columns in Sherman Park, located at 52d-st. and Racine-av., Chicago, Ill., in accordance with specifications for same, which may be obtained by bidders upon application to the Secretary of the South Park Commissioners, 57th-st. and Cottage Grove-av.

Bidding blanks to be used will be found in the specifications. A deposit to the amount of five per cent [5%] of the aggregate amount of the highest proposal named in the submitted bid, either in currency or certified check, payable to the South Park Commissioners, must accompany such proposal as a guarantee of the good faith of the bidder.

The successful bidder will be required to enter into a contract and give a surety bond for 25% of the amount of his contract.

All proposals must be placed in a sealed envelope without detaching from specifications, plainly marked "Proposal for Repairs to Pergola Columns—Sherman Park," which envelope shall be delivered to the Secretary of the South Park Commissioners at 57th-st. and Cottage Grove-av. before the time limit stated above.

The South Park Commissioners reserve the right to reject any or all proposals.

M. E. CONNELLY, Secretary.

NEW ORLEANS, SEPT. 12, 1929—SEALED proposals will be received by the Sewerage and Water Board of New Orleans, at the office of the Secretary, Room 401, No. 526 Carondelet-st., New Orleans, up to 12 o'clock noon of Wednesday, Dec. 4, 1929, for FURNISHING LABOR AND MATERIAL ON A PERCENTAGE BASIS for Water Works, Sewerage and Drainage construction during the year 1930. Specifications and proposal forms may be obtained at the office of the Board. The right is reserved to reject any or all bids. A. G. MOFFAT, Secretary. GEO. G. EARL, Genl. Supt.

NOT RESPONSIBLE FOR ANY DEBTS contracted after Oct. 3 by any one but myself. MRS. BERTHA SCHUPPEL.

IF BUICK RDSTR., MOTOR 1,281,940, owned by Harry Robinson is not called for in 5 days, will be sold for chgs. Ben. Plahn.

CLOTHING, FURS, ETC.

ALMOST NEW JAP MINK COAT, $100; Pers. lamb, $150; Squirrel, $165; Carcl., $75; Marmink, $60; Seal, $50. Old furs in exchange.

EXCHANGE SHOP, Inc.,3960 DREXEL-BLVD. NEAR 40TH-ST. Phone Kenw. 5373.

LIKE NEW JAP WEASEL, $135; SQUIRrel, $125; caracul, $65; pony, $45; muskrat, $40; seal, $35 up. Old furs in exchange. Peters Fur Shop, 5115 Mich.-av. Drex. 1756.

35 SAMPLE FUR COATS, SOME USED BY models for display purposes, $50-$75. A small deposit reserves your purchase. BART'S FUR FACTORY, 64 E. Randolph.

2 SMART DRESSES, SIZE 38-40, BLUE georgette with velvet, $17.50; Burgundy georgette with velvet, $15. These dresses are being sold very reas. Call Hyde Park 5502.

SLIGHTLY USED MEN'S, LADIES' WINter coats, $5 up; fur coats, $25 up; old furs in trade. Gordon, 3955 Cottage Grove.

OUT OF PAWN—1,000 FUR COATS. TOP coats, overcoats and suits, $5 up. Uncle Max's Loan Bank, 675 N. Clark. Del. 5572.

FUR SALESMAN HAS A LINE OF SAMple coats, lining slightly soiled. Sell very reas. Dear. 2408, 162 N. State, Rm. 407.

FUR COATS CLEANED, GLZD., RELINED, $20. BLUMENFIELD FUR SHOP, 204 State-Lake bldg., 190 N. State. Dea. 1253.

BUY YOUR FUR COAT DIRECT FROM the manufacturer; 40% SAVING. John Harapulos, room 1500, 159 N. State.

2 BEAUTIFUL FUR COATS, LEOPARD and seal; real bargain. Radcliffe 1138.

CLOSING OUT FUR COATS, ALL KINDS, sizes,$40 up.Reynolds Fur Shop, Ken.2049.

BEAUTIFUL SABLE, $450. ASK FOR MRS. Jones' coat. Melvoin, 168 N. Michigan.

BEAUTIFUL SEAL COAT AT A BIG BARgain. Ravenswood 2454.

ARTS AND ANTIQUES.

SIX LEGGED CHERRY DROP LEAF TABLE, lge. mahg. mirror, mahg. bureau, and other antiques. 1407 Michigan-av., La Porte, Ind.

ANTIQUES AND IMPORTED GIFTS AT cost. 1309 Ritchie-ct. Del. 2455.

PATENTS—PATENT ATTORNEYS.

PATENTS, TRADEMARKS, COPYRIGHTS—MILO B. STEVENS & CO., 53 W. Jackson-blvd. Estab. 1864. Main office, Washington.

FREE ADVICE ABOUT PATENTS. Inventors' Service Bureau, Washington, D.C.

WANTED—FEMALE HELP.

Stores and Offices.

BOOKKEEPER AND STENOGRAPHER Combined, experienced; must be able to compose letters; no others need apply; state sal. wanted. Address J A 285, Tribune.

Burroughs Bookkeeping machine operators, experienced, for bank on South Side. Good pay. ADDRESS J A 245, TRIBUNE.

CANDY SALESLADIES.

We have openings for experienced saleladies and managers; splendid opportunity; good salary. DUTCH MILL CANDIES, 119 W. Austin-av., 3d floor.

GIRL—EXPERIENCED

in skip tracing over telephone, typing, general office work; no others need apply. B. MICHELSON, 4239 Indiana-av.

GIRL—WITH SODA FOUNTAIN AND luncheon experience. 1959 W. [illegible]

MILLINERY SALESLADIES.

Experienced, for extra work. BEDELL CO., State-st., Corner Monroe.

MODELS,

size 16, for gowns and wraps. Steady. Open all day. L. S. FRIEDMAN, [illegible] Jackson-blvd.

SALESWOMEN.

Experienced in selling women's coats, dresses, lingerie. Apply BEDELL CO., State-st., corner Monroe.

Salesladies—Experienced.

WINDMILLER'S DEPT. STORE, 3601 IRVING PARK-BLVD.

SALESLADY—MUST HAVE DRUG STORE and fountain experience; [illegible] GERT'S MODERN DRUG STORE, [illegible] Halsted-sts.

SALESLADIES—CLOAKS AND DRESSES, experienced only; evenings and Saturday. 6127 W. 22d-st.

Stenographer and Ediphone Operator

2 years experience, high school graduate. KEMPER INSURANCE, 4750 SHERIDAN-RD. LONGBEACH 8000.

SWITCHBOARD OPERATOR with typist experience. Young; living on North Side. Werner Bros., Kennelly Co., 2815 Broadway.

Telephone Operator—Steady.

Young lady exp. on keyboard; also some typing. STRAUSS BROS., 200 S. Peoria.

TRANSIT DEPT. CLERKS.

Experienced; for bank on South Side. Address J D 137, Tribune.

YOUNG LADIES.

Protestant, gentile, for stenographic, typing, and general office work; Northwest Side; permanent; state age, experience, and salary desired. Address J H 220, Tribune.

Factory and Trades.

ALTERATION HAND AND SEAMSTRESS—Experienced; good salary for ambitious worker. Blakely Stores, Incorporated, [illegible] S. Halsted-st.

ARTISTIC GIRLS,

will employ 3 women, full or part time, & girls with artistic ability for craft work on parchment lampshades. CAROLINE A. BURKE STUDIOS, 3901-3 Cottage Grove-av.

CHOCOLATE AND BON BON DIPPERS.

Must be experienced; also packers and rollers. DUTCH MILL CANDIES, 119 W. Austin-av.

CHOCOLATE DIPPERS.

EXPERIENCED. APPLY DE MET'S CANDY, 314 W. MADISON-ST.

CHOCOLATE DIPPERS.

Must be experienced with hand roll work. Apply Candy Shop, 151 E. Ontario-st.

COMPOSITOR—WITH EXPERIENCE. APply U. of C. Library, E-30, 1116 E. 59th.

DRAPERS AND FINISHERS

Experienced, in first class work only. Apply Custom Apparel Section, 5th floor, North Wabash-av. Bldg. MARSHALL FIELD & CO., Retail.

DRAPERY GIRL—A1, ONE WHO CAN CUT slip covers. Smit Furniture Shop, [illegible] Cottage Grove-av.

Experienced Operators

Single and double needle machines on nighties and bloomers. Evening work. Good wages. New factory. E. R. MOORE CO., 932 Dakin-st., Wellington 3414.

FINISHERS—FIRST CLASS, ON DRESSES. Room 303, 6 N. Michigan-av.

FUR FINISHER—HIGH SALARY; STEADY position. 909 E. 47th-st.

GIRLS — FOR LIGHT FACTORY WORK. Must be over 17. 3123 Carroll-av.

HAND EMBROIDERY MONOGRAM WORKers—Experienced. Apply 675 N. Michigan.

NEEDLEWOMEN—EXPERIENCED IN DRAPery work, for Evanston work room; year. Advancement for right person. Call University 5847.

Operators—Experienced.

Single and double needle operators. E. R. MOORE CO., 932 DAKIN-ST.

OPERATORS.

Experienced on elastic machines. O'BRYAN BROS., 4220 Belmont.

PACKERS

Strong young women to pack parcel post shipments.

SEARS, ROEBUCK & CO., 925 S. HOMAN-AV.

Household Help.

COOK AND GENL. HOUSEWORK—DAILY, doctor's family; nr. Chicago Univ.; German speaking pref. Address J 532, Tribune.

Experienced White Girl

to assist with two children, light housework, plain cook; best references required. North Evanston. University 6924.

Experienced White Couple

Man general houseman and butler, wife general housework. 416 Cedar-av., St. Charles, Ill.

GIRL—WHITE.

General housework and cooking; small home; 2 children; Northwest Side. Sheldrake 2186. Pensacola [illegible]

GIRL — WHITE, GD. COOK, LIGHT HSWK.; sm. apt., no laund.; gd. pay; own rm. Germ. Cath. pref. 2828 Pine Grove, Apt. [illegible]

GIRL—OR YOUNG WOMAN, WHITE, TO do cooking and housework. B. Forest, [illegible] W. Walton-st.

GIRL—WHITE, EXPD. GEN. HSWK., COOKing, no washing; good pay. 1656 N. [illegible]-av. Sheldrake 3769.

GIRL—WHITE, GENERAL HOUSEWORK, plain cooking; priv. room and bath; 4 in family. Ph. Glencoe 803 or Long. [illegible]

GIRL—WHITE; GENERAL HOUSEWORK; small family; no washing. Beverly [illegible]

GIRL—YOUNG, MOTHER'S HELPER; EXperienced; lovely home. Kedzie [illegible]

GIRL—WHITE, TO ASSIST WITH GENeral housework; refs. Sheldrake [illegible]

HIGH SCHOOL GIRL — TO CARE FOR child few evenings a week. North Side. Mohawk 2923, Apt. 1414.

HOUSEKEEPER—WHITE, FOR FATHER and son in good west suburban home. Address J Y 207, Tribune.

MAID—TO ACCOMPANY AN ADULT WIFE an southwest, early in November; applicant must be under 40 yrs., English or American or Scandinavian; must be experienced in a maid's work; a good executive, and have A No. 1 references from employers with whom she has served while traveling. Address L L 8, Tribune.

MAID—WHITE—YOUNG.

General housework, no children; experienced; references. Stay nights. Private room, bath, entrance. Kenilworth 3230.

MAID — FIRST, WHITE, EXPERIENCED, for new apt., overlooking Lincoln Park; private room and bath; excellent cook and references necessary. Address J A [illegible], Tribune.

MOTHER'S HELPER—WHITE; NO HSWK.; stay nights. MRS. JONAS, Flamingo Hotel, 55th-st. and S. Lake Shore.

NURSEGIRL—WHITE,

to assist nurse with children. Call Lake View 2096.

WOMAN—ELDERLY, REFINED, CARE OF child and light housework for room and board; some wages. Avenue [illegible]

WOMAN—ELDERLY; CARE OF CHILD [illegible] Phone after 7 p. m., Rogers Park [illegible]

Clubs, Hotels, and Restaurants.

HOSTESS.

Experienced; must know her business and have good personality; for high class dining room. Apply 2368 E. 71st-st.

INSPECTRESS—GOOD, FOR COMMERCIAL hotel in loop; room and board; give references, age and experience in detail. Address H F 579, Tribune.

KITCHENETTE MAID—WHITE, EXP. Parkway Lane Hotel, 2842 Sheridan-rd.

MAID—EXP., WHITE; NIGHT WORK, 4 to 12. Apply Housekeeper's Dept., Sherry Hotel, 5454 South Shore-dr.

NIGHT OFFICE CLERK—FOR GIRLS club; refined Catholic woman, about [illegible] hours 11 p. m. to 3 a. m. Address [illegible], Tribune.

WAITRESS — EXPERIENCED; $[illegible], ROOM and board. Greenwood Inn, Evanston.

WANTED—FEMALE HELP.

Maids, Hotels, and Restaurants.

PANTRY GIRL.

Not requiring: some knowledge of pastry [illegible] a week.

RIDGEVIEW HOTEL,
Main and Maple, Evanston.
University 10000.

WAITRESS – SHORT AFTERNOON AND eves; good pay. 3407 N. Paulina.

WAITRESS – EXPERIENCED. CALL AT [illegible] Jarvis-av.

Saleswomen.

A FIRST CLASS SALES POSITION

FOR 3 EXPERIENCED SALESWOMEN AND 3 BEGINNERS.

In special position with large Chicago concern; must be ambitious and willing to learn our modern business methods, have good references, mature judgment, and over 25 years of age. Personality more essential than experience.

The work is pleasant, congenial, and dignified. Nothing to buy; no traveling.

A FAIR SALARY IF YOU QUALIFY.

Excellent future where earnings will be commensurate with your ability. Do not write or phone. Call in person only. You will be given a courteous interview and told at once if you are suitable for this particular position.

Apply between 10 a. m. and 3 p. m. If accepted you can start working this week.

APPLY ROOM 410
HEARST BUILDING,
326 W. MADISON-ST.

CHRISTMAS CARDS.
EARN $4 EVERY HOUR.
PART OR FULL TIME.

Represent an old established company, whose co-operation assures you of large earnings. The De Luxe Line—Modernistic Designs, Parchment Folders, Etchings. Popular prices. Sample book free. Large commission. Call or write.

HOBBS & SUTPHEN,
29-31 E. Adams-st.,
CHICAGO, ILL.
ESTABLISHED OVER QUARTER CENTURY.

Experienced Saleswoman

between 30 and 35. Must be free to travel and possess pleasing personality and neat appearance. Good opportunity for right party. Salary and traveling expenses. State age, past experience and phone number. ADDRESS H F 575, TRIBUNE.

Make Big Money Quick!

Selling the Foster Line of Genuine Engraved Christmas Cards. Commissions daily. Samples free. Apply 909 Midland Bldg., 176 W. Adams-st.

RADIO SALESLADIES.

Housewife pref.; hours 10 a. m. to 3 p. m. and eves. Exceptional proposition for right party. Salary and comm. Apply in person 2917 N. Central Pk. See Mr. Schenk.

Real Silk Hosiery Mills

will employ 3 women, full or part time, in new territories; canvassing optional. See Mr. KONRAD, Rm. 714, 36 S. State-st.

SALESWOMEN.

You can easily make $10 daily selling this guaranteed necessity for women. Nothing like it. Uni-O-Let Co. SUITE 518, 192 N. CLARK-ST.

SALESWOMEN—YOU CAN MAKE $7 TO $10 daily starting at once; full training and co-operation; repeat business; must be well groomed and ambitious. Apply 9 to 12 a. m., R. 320, 30 E. Randolph.

SALESWOMEN—FOR MARY ROSE FROCKS, lingerie, hosiery; $8 to $10 daily; full or part time. 4 S. Wabash, Room 1308.

SPLENDID OPPORTUNITY.

Ladies to sell office specialty. Earn $8 a day or more. Each demonstration a sure sale. Experience unnecessary. See MR. BARLEY, 9-5, R. 650 Transportation Bldg.

Miscellaneous.

TEACHER OR WOMAN

of education, desiring position with above average possibilities in earnings and advancement. Openings in Nebraska, Ohio, Texas, New England, and some local. Transportation. Permanent. See Mrs. Kay, 1811 Prairie-av.

MARRIED COUPLE,

able to take charge of gentleman's home, Edgewater Woods. No family. Wife prepare meals; husband to assist in housework and drive car. State experience, references and salary. Address S J 144, Tribune.

LADY—WELL ESTABLISHED BUSINESS house has exceptional opportunity for well educated, energetic lady; permanent; splendid salary. Address E S 76, Tribune.

WOMAN—PART OR FULL TIME, AS COMpanion to elderly lady and invalid child in exchange for room and board. Call Boulevard 5605, 5443 S. Halsted-st., Apt. 4.

WOMEN—FULL OR PART TIME; LUCKY Blend Household Cleanser; sells like hotcakes. No exp. nec. Free samples; get paid every night. 1615 S. Halsted.

WOMAN — UNUSUAL OPPORTUNITY, INteresting income, substantial future for woman of education; age 28 to 45. The Book House for Children, 360 N. Michigan.

WOMAN—AMBITIOUS, ALERT, AGE 27-45, for spec. wk. Good income. Not r. est., books or ins. Phone Sup. 8262.

WOMAN—EDUC., HIGH GRADE, MATURE; new prof. bus. opportunity. See or write Book Trails Publishing Co., 180 N. Mich'n.

LADY—TO CARE FOR 2 SCHOOL CHILdren and sm. apt. in exch. for home and sm. salary; parents empl. Ardmore 0946.

WOMAN—CHRISTIAN (PROT.), TEACHER or college graduate; 26-45; free to travel. Write fully. Address E Y 351, Tribune.

Employment Agencies.

ZINSER
PERSONNEL SERVICE.
Commercial and medical positions.
By university and high school graduates.
140 S. DEARBORN.

MAIDS! MAIDS! MAIDS!
HOTEL AND DOMESTIC $65-80

MID-TOWN EMPL. AGENCY
3034 BROADWAY, COR. DIVERSEY.

CELESTER M. HORTON.

Personal Service. Preferred Positions. Copy Writer, Advertising. Must be expd. 53 W. Jackson-blvd., Rm. 506. Harr. 2158.

THE BAYNE AGENCY.

HIGH GRADE POSITIONS.
Suite 1008. 7 S. DEARBORN-ST.

TYPISTS, LOOP, $20-$25.

Typists, beginners, $12-16.
WALL SERVICE, 18TH FLR., 17 N. STATE.

CORBOY SERVICE.

MANY HIGH GRADE POSITIONS OPEN. 53 W. Jackson-blvd., Rm. 1508. Wab. 9284.

OFFICE POSITIONS. APPLY
LOYAL PERSONNEL,
Room 1008. 32 N. STATE.

[illegible], BKPR., FULL CHARGE.......$35
[illegible] Opr., cut stencils..........$23
[illegible] CORP. 20 W. Jackson-blvd.

[illegible] TYPIST, $25. GEN. OFFICE, $25
FRANKLIN AGENCY,
Room 408. 109 N. Dearborn-st.

[illegible] EMPLOYMENT SERVICE,
All kinds—hotel and restaurant help; good positions. Room 210. 1046 Wilson-av.

COOK, $85; PASTRY, $75; HOUSEMAID, [illegible] chambermaid, pantry girls; girls inst.; [illegible] $200, r. b. Jensen, 192 N. Clark.

[illegible] A-G-E-N-C-Y.
[illegible] BKPRS. AND STENOGS., SEE US. [illegible] S. STATE-ST., 7TH FLOOR.

[illegible] GIRLS, $16; SEC'D COOK, $22, B. [illegible] maids, cooks, laundry, kitchen. [illegible] AGENCY, 184 WASHINGTON-ST.

[illegible] MACK FOR PASTRY, COOK [illegible] rb.; parl. md., $80. 173 W. Madison.

DRESSMAKING—MILLINERY SCHOOLS.

LEARN TO DESIGN-SKETCH SMART [illegible] for yourself or as a profession. [illegible] Designing College, 190 N. State.

[illegible] A MILLINERY DESIGNER! BIG [illegible] pay. Write for booklet. Fashion Millinery School, 190 N. State-st.

[illegible] DESIGNING, DRESSMAKING, MILLINERY. Forest Academy, 159 N. State-st.

BARTER AND EXCHANGE.

WANTED—BONDS SECURED BY REAL ESTATE in the Chicago area; will give in exchange any or all of the following items [illegible] guaranteed by the Chicago Title [illegible] Co.

[illegible] 2 flat bldg., south side; brick [illegible], northwest, west and south sides; [illegible] several well located business and residence [illegible] in rapidly growing Chicago district [illegible] agent for the owner. Address [illegible], Tribune.

[illegible] TAKE GOOD SUMMER HOME IN [illegible] as part payment for auto agency; [illegible] location West Side; fast selling popular [illegible] shop eqpt., parts and accessories; [illegible] lease for 10 yrs. Address M 368, [illegible].

[illegible] CLEAR VACANT TO EXCHANGE [illegible] what have you. Might add cash. CUMMINGS & CO. [illegible] S. La Salle-st. Rm. 800. Rand. 8780.

AUCTION SALES.

WILLIAMS, BARKER & SEVERN CO. [illegible] S. Wabash-av. General Auctioneers. Furniture, Carpets, General Household [illegible] Telephone Harrison 3777.

J. MENDELSOHN & CO. Chicago's Leading Auctioneers. [illegible] S. Wabash-av. Ph. Harrison 8151.

LOST AND FOUND.

TO FINDERS.

If you have found a cat or dog, a pocketbook, jewelry or fur, and cannot locate the owner through the "Lost and Found" ads in today's Tribune, call and go through the "Lost and Found" index at the PUBLIC SERVICE OFFICE.
1 S. Dearborn-st.
1101 E. 63d-st.
4152 W. Madison-st.

TO LOSERS.

When you advertise a lost article in The Tribune, your advertisement receives the benefit of free listing in The Tribune Public Service Office at 1 S. Dearborn-st. for a period of two months. Such service facilitates the recovery of lost articles. Advertise.

AUTO TIRE AND WHEEL—FOUND—CALL after 6 p. m. Lafayette 9834.

BILLFOLD—LOST—ON ROBEY-ST CAR OR at Harlem and Lake-st., River Forest, Thursday evening; reward; no questions asked. Phone Euclid 3224.

BRIEFCASE — LOST — ON SHORE LINE train Wed. night, containing manuscripts; reward for return with contents. P. T. GILBERT, 167 E. Ontario. Superior 9200.

BRIEF CASE—LOST—REWARD. HARRISON Radiator Cover Co., 4718 W. Fifth-av.

BROOCH—LOST—3 OPALS SET IN GOLD links; keepsake. Reward. Lost between Sheridan and Waveland Mon. aft. 828 Waveland, 3d Apt., or Wellington 0587.

DOG—LOST—POLICE, BROWN AND BLACK, name Teddy. Reward. Phone Humboldt 4400. N. C. Sorensen Motor Express Co., 1800 N. Western-av.

DOG—LOST—WEDNESDAY, IN EVANSTON. Smooth hair Irish terrier, male. Answers to "Micky." Children's pet. Reward. UNIVERSITY 5687.

DOG—LOST—BLACK BOSTON BULL, HARElip; answers to name of "Duke." Reward. Call Beverly 4465.

DOG—LOST — MONDAY NIGHT, GREAT Dane, black and white; reward. Vincennes 4486. 7639 S. Racine-av.

DOG—LOST—FOX TERRIER; SOUTH SIDE; reward. Zimmerman, 5434 Ingleside-av. Hyde Park 4546.

DOG—LOST—POLICE DOG. SLIGHT LOP in right ear. 5 Wilmette tags on collar. Reward. Call Wilmette 1799.

DOG—LOST—RED MALE IRISH SETTER; nr. Granville-Winthrop; rew. Sunny. 7027.

DOG—LOST—ENG. BULL, FEMALE, WHITE, spindle face markings. Vic. 8354.

DOG — LOST — PEKINGESE; LIGHT RED; "Buster;" liberal reward. Normal 4664.

DRESS—LOST—IN BOX, AT 60TH AND Stony Island-av.; reward. Stewart 5429.

FUR COATS—LOST—TWO, AND DRESSES, from 537 Wellington-av. Reward for return. Phone Wellington 0199.

GEM—FOUND—OWNER MAY CALL FOR same at 12:30 p. m. Sat., 1109 Balmoral-av., 2d apt.

POCKETBOOK — LOST — ON FRANKLIN-blvd. or vicinity Garfield Pk. Please return glasses and keys. Nevada 8344.

PURSE—LOST—BLACK LEATHER, IN DE Luxe taxi cab, Oct. 3, 11:30 p. m.; money, personal effects; rew. Wentworth 3549.

TRAVELING BAG—LOST—FROM AUTO, ON South Park way. Reward. Call Oakland 1805 after 7 p. m.

WATCH—LOST—MAN'S, CHROMIUM PLATed, mesh band, engraved "Bill" from "Eleanor." Lost Oct. 3, bet. 4 and 5 p. m. on south side. Liberal reward. Regent 4345.

WRIST WATCH—LOST — LADY'S WALTham white gold; Tues., p. m., on State-st. betw. Rand. and V. Buren I. C. depot. Rew. Address L 246, Tribune.

$100 REWARD.

Diamond and platinum top brooch set with 92 diamonds. Lost between Grove-st. on Washington-av. and Bluff to South-av., Glencoe, Illinois. Reward. No questions asked. Phone Wabash 0909 or Glencoe 103.

MRS. J. L. SMITH,

Formerly of Belmont Hotel. Please communicate with C. D. Peacock, watch service department. Information to your advantage.

$200 REWARD

will be paid for return of diamond link bracelet lost in Lake Forest Oct. 1st. Phone MR. VAN BUREN, Wabash 2288.

PERSONAL.

COMPENSATION

For information leading to present whereabouts of

MICHAEL HARRIS,

Formerly 1347 S. Kolin-av., 3624 Flournoy, and formerly employed by Motorists Assoc. of Ill., 2400 S. Michigan, and A. Berg & Co., or for information leading to recovery of 1 Windsor Sedan, Serial No. 23A088, Motor No. 11E3455. Call J. AUSTIN, Kenwood 2736 weekdays and Sundays; evenings Graceland 10065.

PERSONAL — ANY PERSON HAVING knowledge of the whereabouts of Gordon E. Holloway, son of the Rev. Edwin S. Holloway and the late Sarah G. Holloway, if living—and, if dead, of the time and place of his death, is earnestly requested to communicate at once with McReynolds & Hunter, attorneys, 80 Wall-st., New York City, New York.

PERSONAL—IF ANY PERSON WHO WAS present in Judge Fetzer's courtroom on July 31st will communicate with us his services will be rewarded if he can furnish the information desired. Address H F 578, Tribune.

PERSONAL—GORDON E. HOLLOWAY IS urgently requested to communicate at once with his father, Rev. Edwin S. Holloway, in care of McReynolds & Hunter, attorneys, 80 Wall-st., New York City, New York.

PERSONAL—MAN DRIVING TO TAMPA, Florida, in Oakland Coach, will take 2 or 3 men or married couple; refs. exchanged; share exp. Ph. Rogers Pk. 9021 Saturday only between 2-8 p. m.

PERSONAL—I WILL NOT BE RESPONSIble for debts contracted by any one but myself. WALTER G. BROWN, 1950 W. Maypole-av.

PERSONAL—UNLESS BENNETT C. GARDner calls for radio within 5 days same will be sold for rent and storage. E. VAN DUSEN, 4721 Malden-st.

PERSONAL—TO WHOM IT MAY CONCERN: Not responsible for debts incurred by any other than myself. Sigmund Songail, 3203 S. Halsted-st.

PERSONAL—NOT RESPONSIBLE FOR ANY debts contracted by any one but myself. GEORGE J. FARMER.

CLUB AND ASS'N MEMBERSHIPS.

CLUB MEMBERSHIP—SAVING PRICES. Moving and deaths put city and golf club memberships on market. See us. Club Bureau, 75 E. Wacker-dr., Room 1503.

BUSINESS PERSONALS.

PERSONAL—HAVE YOUR HAIR MARceled free; bring this ad to Marinello School of Beauty, 808 Tower-ct., and have a marcel with our compliments.

PERSONAL—CASH FOR OLD GOLD, SILV., platinum, jewelry, dental crowns. Smelting Works, 39 S. State, cor. Monroe. 4th floor.

TRADE SCHOOLS.

GREAT DEMAND FOR MOLER BEAUTY CULTURE OPERATORS

This means everything to those entering this big paying field—a profitable position waiting for you. When you learn at MOLER'S you earn a commission in addition to your meals if desired. For full particulars call, write, or phone.

THE MOLER SYSTEM,
512 N. State-st. Sup. 5456.

E. BURNHAM
School of Beauty Culture
"WORLD-FAMOUS FOR OVER HALF A CENTURY."

The dependable, refined school to learn Beauty Culture. Convenient LOOP LOCATION. Only a few dollars required to enter DAY or NIGHT CLASSES, forming this week. SEE US, PHONE or WRITE for DETAILS. 138 N. STATE-ST. TEL.: RANDOLPH 3351.
Est. 1871. CHICAGO. Dept. 18.

GIRLS AND WOMEN.

Good paying jobs for those willing to train a short time. Learn soldering and assembly under a practical radio engineer. Free emp. Open evenings. Room 808, 8 S. Dearborn. Write or phone Central 2886.

TRAIN FOR POSITION.
FREE PLACEMENT SERVICE.
SHORT COURSE.
HARMSWORTH SCHOOL,
127 N. DEARBORN-ST.

GIRLS WANTED.

Positions furnished while learning Shorthand, Typing, Bookkeeping, Dictaphone, Comptometer, Key Punch. Ph. Diversey 0831. National Business Inst., 427 Diversey-pkwy.

MARINELLO ASSURES QUALIFIED GRADuates positions. Visit the Marinello Beauty School, Michigan and Chicago-avs., or phone Superior 3743 for particulars.

LEARN THE HEIM SYSTEM OF BEAUTY Culture; red. rates this month; day or eve. classes. THE HEIM SCHOOL, 911 W. 63d-st.

CHICAGO ACADEMY OF BEAUTY CULTURE, Inc. an accredited school, 37 S. Wabash-av., Suite 707-9. State 4421.

AMERICAN SCHOOL OF ETHICAL BEAUTY CULTURE. ELIZABETH McGRATH, R. N., 190 N. State-st. Phone Dearborn 4323.

HOTELS NEED TRAINED WOMEN — BIG pay. Learn at home. Write Lewis Hotel Train. School, Desk 749, Washington, D. C.

COMPLETE COURSE IN MANICURING under supervision of experts for only $25. Nina Parker Sys., 14 W. Wash., Suite 500.

THE CHICAGO HAIRDRESSING ACADEMY. ALL BRANCHES OF BEAUTY CULTURE. 64 W. Randolph-st. Entire Second Floor.

LEARN SWEDISH MASSAGE-ELEC. TREAT. 6 wks.; pos. waiting; 48 years in loop. Kellberg Institute, 14 W. Washington-st.

GERTRUDE HALE—A FULLY ACCREDITED SCHOOL OF BEAUTY CULTURE. ROOM 700, 14 W. WASHINGTON-ST.

BOATS, YACHTS, ETC.

1929 ELTO QUAD—CHEAP. PHONE HARrison 7298.

TO RENT—ROOMS—CENTRAL.

BRIGHTON HOTEL.

503 N. State-st., 5 min. to loop; newly dec. rms.; r. w., shwrs.; sgl. $5, dbl. $8 wk. up.

HOTEL MARCO, 510 S. DEARBORN-ST.—Clean, bright, outside rooms, $1-$2 daily, $6 wkly. and up. Free parking after 6 p. m.

Y. M. C. A. HOTEL—826 S. WABASH-AV.—2,600 rooms; shower baths; large lobbies; entertainments; $5-$6 weekly.

TO RENT—ROOMS—SOUTH.

BLACKSTONE-AV., 5519. DORCH. 4100.

UNIVERSITY HOTEL.

Rooms with tub and shower, $9-$14 week for 1 or 2. Complete hotel serv., all trans.

BLACKSTONE-AV., 5714 — HARVARD HTL. To Rent—Sgl., dbl., $7 up; U. of C., I.C.X.

BLACKSTONE, 5806—TO RENT—RMS. SO. expos. Water. Gd. trans. $4. Dor. 8433.

COLFAX-AV., 7526, 2A—TO RENT—RM. IN attr. fr. apt., nr. I. C.; refs. Sag. 7807.

CORNELL, 5401. 9 MIN. TO LOOP.

ARAGON HOTEL

200 large, light, outside rooms; I. C. X., bus, surf. 1 blk.; 15 min. to city via outer drive. Excellent dining rm. Thurston Mgmt. Inspect. invited.

CORNELL-AV., 5534—TO RENT—BEAU. LG. ft. rm.; pri. bath; $12. Dorch. 0570.

DORCHESTER-AV., 5226. FAIRFAX 8210.

Dorchester Manor Hotel.

Wonderful rooms for $7 week and up.

DORCHESTER, 5603—TO RENT—CL. ATTR. rms.; good heat, sgl., $5; double, $8; nr. U. of C., I. C., surf. For men. Mid. 0654.

DORCHESTER-AV., 6817, LITTLE HOTEL—To Rent—New, quiet, homelike; $8 wk. up; run w., tub, shr.; comfort, lobby; I. C. trans.

DORCHESTER, 5216, 3D—TO RENT—EXC. rs., $5.50 up; kit. priv.; I. C. X. Dor. 8766.

DREXEL-BLVD., 4252—TO RENT—IDEAL frt. sl. rm.; r. wat.; reas.; L, bus, surf.

DREXEL, 4320, 2D—TO RENT—LGE. LT. rm.; running water., lge. closet; $10.

DREXEL-BLVD., 4639—TO RENT—WARM beau. furn. lg. frt. rm., pri. bath, 2 or 3.

EIGHTIETH-DREXEL — TO RENT—BEAUT. rm., pri. family, or share apt.; near two surface lines, I. C.; reas. Stewart 10383.

ELLIS, 4610-16—TO RENT—ROOMS, KITCHenettes, 2-3 rm. apts., furnished or unfurnished; unusual. Drexel 2085.

ELLIS, 4149—TO RENT—NICELY FUR. FT. rm., $5-$6; lg. cls. clos. Ken. L. sur., bus.

ELLIS, 6358—TO RENT—ATTR. SGL. RMS. $4.50-$5.50. Dbl. rm., $7. Run. water.

FIFTY-SECOND-ST., E., 945—TO RENT—lg. lt. attr. rm., for one, $5. Dorchester 1420. Wilts.

FORTY-SEVENTH-ST., E., 1322—TO RENT.

VALKYRIE HOTEL.

Lg. rooms, run. water, baths; $6 wk. up.

FORTY-SIXTH, E., 1214—TO RENT—3 CLN. airy rms., twin beds in 1; 2 singles; priv. home with board; reas.; I. C., surface.

FORTY-SEVENTH-ST., E., 1035—TO RENT Rms., rms., rms., $5 up; newly decorated.

FORTY-NINTH-ST., E., 1346—TO RENT—Frt. rm., 3 windows; $8; I. C. Drex. 7264.

GREENWOOD, 6318, 2D F.—TO RENT—5 rms., nicely furn.; real kitchen. Fair. 0034.

HARPER, 5124—TO RENT—WARM RM., R. w.; best trans.; gents or ladies emp.

HARPER, 6020—TO RENT—ATTRAC. FRT. rm., r. w., wall beds; suit. 1 or 2 gents.

HYDE PARK-BLVD., 5488. HYDE PK. 6540.

HOTEL CECIL.

Rooms and apts., $7-$12; I. C., bus, lake.

HYDE PARK-BLVD., 5144—TO RENT—DES. rm.; pri. bath.; reas.; also cafe to rent.

INGLESIDE, 7918—TO RENT—NICE. FURN. room, first floor; private fam. Rad. 3896.

KENROSE HOTEL.

6417 Kenwood. Fairf. 8100.

FRONT ROOMS. TWIN BEDS. SHOWER BATH. $12 A WEEK.

KENWOOD-AV., 6430-32—TO RENT—HMElike; reas.; with priv. fams.; hotel grill few steps; garages; $10; L. Ill. Central.

KENWOOD, 6339, 1ST—TO RENT—LG. FT. dbl. rm., conn. bath, pri. fam. H. P. 2497.

KENWOOD, 6026—TO RENT—LG. FT. RM., new, dec.; tw. beds; pri. fam.; I.C.,L.Thom.

KIMBARK, 6224—TO RENT—ATTR. FURN. frt. rms., sun parlor, twin beds; also single rm., adj. bath; I. C., surf., L express.

KIMBARK-AV., 5515, 2D APT.—TO RENT—Nicely furn. rm., $5. Dorchester 8295.

KIMBARK, 6407—TO RENT—NICELY FUR. slpg. rm.; sgl., dbl.; r. w.; $4 up.

KIMBARK, 6045—TO RENT — NEW DEC. nice. fur. frt. rs., $4-5; I. C., L, surf.

MARQUETTE-AV., 7933, NR. 79TH — TO Rent—Furn. rms., I.C., surf.; reas. Reg. 3889.

MICHIGAN-AV., S., 2507—TO RENT—1 R., incl. linens, maid serv., $5 and up week.

NORMAL, 6400. NORWOOD HOTEL — TO Rent — Large, light double rooms, new bldg., $10; adj. bath, $12; close to surf., L and bus; reasonably priced meals; complete kitnt. apts., $65 a month. Englewood 3700.

OAKWOOD-BLVD., 721—TO RENT—"THE Arnold," 1-2-3 r. suites, pr. baths, $5 up.

PAXTON, 7111, 3D—TO RENT—LGE. RM., adj. bath; priv. fam.; gents. Plaza 5295.

SIXTY-SIXTH-PL., E. 1508. THE COZY.

$3.50 TO $8 PER WEEK.

Clean, comf. rms., maid serv.; best transp.

SIXTY-FIFTH PL., E., 1548, 1ST—TO Rent—beau. rm., priv., $6 for 1, $7 for 2.

SIXTY-FOURTH-ST., W., 1218—TO RENT—Comf. rm., st. ht.; priv. fam.; nr. L; reas.

SIXTY-FOURTH-ST., E., 1511—TO RENT—Sgl. furn. slp r., $3.50; lrg., $4.50; all tr.

SOUTH PARK-AV., 6014. NORMAL 6700.

SOUTHWAY HOTEL

New bldg., large, light double room for 1 or 2 people with in-a-dor bed, $8; adjoin. bath, $10; transients, $1.50 up. Close to L, surf., and bus. Complete hotel service.

STONY ISLAND-AV., COR. 67TH-PL.

NEW PARK HOTEL.

Beaut. rms.; bath and shwr.; spacious lobby; 1 blk. Jackson Pk., I. C., and all trans. $8-$12 wk., $1.50-$3.50 per day. Dor. 7510.

UNIVERSITY, 6222, 2D—TO RENT—LT. R., suit. 1-2; reas.; gd. heat; I. C., bus, L, surf.

WOODLAWN, 6412—TO RENT—SLEEPING rooms, all trans., 1 wk. free to permanent roomers, $5. Plaza 7361.

WOODLAWN, 5101—TO RENT—ATTR. LG. rm.; priv. bath; r. w.; gd. tr. Plaza 2766.

WOODLAWN-AV., 6131, 2D N.—TO RENT—Nicely fur. cozy rms.; best trans.; reas.

LOWEST RATES—HYDE PK.

$7.00 up. Newly dec. Run. water; phones; serv.; also furn. apts. 1410 Hyde Park-blvd.

Hotel Rooms.

Parkland Hotel

FACING JACKSON PARK.
FRONT ROOMS, $8 WK.

Finest value in city; modern hotel; 24 hr. elevator and switchboard service. One block to L, I. C., surface and buses.

1552 E. 63D-ST.

NEW WABASH HOTEL.

New fireproof bldg.; 250 large, attractive outside rms., all with priv. baths, showers; 4 min. to loop; 1 blk. to I. C., bus sta.; 2 blks. No. of Coliseum; special perm. rates. 1234 S. WABASH-AV.

30TH AND MICH.-AV., HOTEL SAVOY—TO Rent—Rooms. $4 per week and up.

TO RENT—ROOMS—SOUTHWEST.

KOSTNER, S., 6236—TO RENT—2 NICE adj. rms.; ex. bath; st. ht.; gd. tr.; pri. f.

TO RENT—ROOMS—NORTH.

ASHLAND, N., 7655 — TO RENT—1 RM., twin beds, 2 gentlemen; 1 sgl. rm., 1 gentleman; nr. Howard L; blk. bus. Briar. 7181.

ASTOR, 1320—TO RENT—LGE. ATTRACT. frt. room, suit. 2; also sgl. rm.; ref.

Barry-Broadway Bach. Apts.

3020 BROADWAY. BITTERSWEET 1600.

A quiet place to live—warm, clean, airy, comf. rms. with bath or shower; ph. in each rm.; $7.50 up wk.; spec. mo. rates to perm. guests; gar. in conn.; good tr.; 15 min. loop.

BELLEVUE, 14—TO RENT—DBL. FT. RM., in-a-dor bed; r. w.; st.; elec.; walk. dist.

BELMONT, E., 457, 2D—TO RENT—FRT. R. in priv. fam.; reas.; ex. tr.

BOSWORTH, 7631—TO RENT—DELIGHT. R., 2; pr. bth.; quiet; all trans. Avey. Bri. 5745.

BROADWAY, 4040— LAKE VIEW 7111.

BROADWAY ARMS.

BEST ROOMS, $6-$10 WEEKLY.

BROADWAY, 4144—TO RENT—SLPG. RMS. as low as $5 for 1 or 2; bright and sunny; call after 12 p. m. Well. 2332.

BROADWAY, 2906—TO RENT — NICELY furnished, pleasant front room, $5.

CAMBRIDGE-AV., 2829—TO RENT—BEAU. clean, warm rms.; r. w.; $6 to $12; kitch. apts. for 3, $13. Clark-Broadway cars and Diversey-Sheridan bus trans.

CAMBRIDGE-AV., 2832, NR. DIVERSEY and Lin. Pk., Apt. 1—TO RENT—ROOM, adjoining bath.

CASS-ST., 820—TO RENT—RMS.; R. W., showers; hotel service. Delaware 7785.

CEDAR AT STATE-ST., NORTH.

CEDAR HOTEL

$10-$12 PER WEEK.
NO EXTRA CHARGE FOR 2 IN ROOM.

Every room with private bath; dainty furnishings and spacious lobby. Complete hotel service. Walking distance to loop. Sup. 5560.

Clarendon Beach Hotel.

Rm. with priv. bath, $35-$38.50-$40-$45 mo.; lge. rm. for 2, twin beds, $50 mo.; lge. closets; full hotel serv.; $8.50-$9-$10 a wk. Soc. club dancing. 831 Wilson. L. B. 4020.

CRESCENT, 929—TO RENT—SGL., DBL. FR. r.; nr. pk., L, bus; best bed, $5 up. 4100 N.

DEARBORN, N., 1425. DEL. 9823.

PARKSIDE HOTEL

$7 TO $18 PER WEEK.
NO EXTRA CHARGE FOR 2 IN A ROOM.

Beautiful modern rooms in the heart of the GOLD COAST district; good transportation; walking distance to Loop.

DEARBORN-ST., N., 1334—TO RENT—Nicely furn. sunny rm.; reas.; gentleman.

CLARENDON-AV., 4128—

LAKESHIRE HOTEL.

85 rms., all with private baths and showers. $9 up; bus, L, surface. Bittersweet 3900.

EASTWOOD, 2034, 2D—TO RENT—LG. LT. r.; stm.; priv. ent.; blk. L; $5. Rav. 3504.

EDDY, 1212—TO RENT—R.; PRIV. FAMily; $6 wk.; all trans. Wellington 6908.

EDGECOMB, 933 — TO RENT — DESIRABLE outside rooms in a homelike hotel; $5 up. Use Sheridan L or 51 bus.

EDGECOMB-PL., 808, 4000 N.—TO RENT—Lg. frt. slpg. rm.; run. w.; reas.; all tran.

GOETHE, W., 9—TO RENT—CLEAN DBL. rms., r. w., twin or dbl. beds, shrs., $8 up.

HAMPDEN-CT., 2610, NR. DIVERSEY—TO Rent—Large room, twin beds, suit. two young men or women; priv. fam. Div. 3310.

KENMORE, 4900—
SHERIDAN, 4932 AND 4332.

Very atr. hotel rms., $5 up. Some equipt. for hsk., $9. Free parking, best trans.

KENMORE-AV., 5516, APT. E—TO RENT—Private bath, private family. Best transportation. Longbeach 0529.

KENMORE, 5047—TO RENT—LONG. 0815. HOTEL DU PONT.

All modern rooms, $7 per week and up.

KENMORE, 4927—TO RENT—SGL. OR DBL. rm.; r. w.; all trans.; $4 and up.

KENMORE-AV., 4656—TO RENT—RMS., $4 and up; also kit. apts., $6 and up; r. w.

LAKESIDE-PL., 900—TO RENT—1-2 RM., lt. hskpg.; also sleeping rms.; reas.

LAWRENCE, 916—TO RENT—WELL FURN. rms., $5-6-7 wk. All trans. R. office bell.

LAKEWOOD, 5207—TO RENT—ATTR. RM. Priv. fam. Prot. Bus., L, sur. Rav. 1072.

LA SALLE-ST., N., 1550, APT. B2—TO RENT—Cln. frt. rm. for 1 or 2; st., hot water; adj. bath; pri. family. Diversey 0724.

LA SALLE, 1039—TO RENT—NEW, DEC. dbl., sgl. rs.; r. w.; $6-$10; tr. $1.50-2.50.

LELAND, 818—TO RENT—NICE FRT. RM., twin beds; also sgl. rm., $5 up; nr. lake.

LINCOLN-BELMONT Y. M. C. A.—TO RENT—Comfortable rms. in new bldg. for young men; gymnasium, showers, swimming pool, cafeteria. 3333 N. Marshfield-av. Phone Bittersweet 3333.

MAGNOLIA, 4655—TO RENT—SINGLE AND double rooms, $4 to $6; 1 and 2 room kitchenettes up to $10; nr. Lawrence and Wilson elevated.

MAGNOLIA, 4516—TO RENT—ATTRC. SGL. rm.; run. water; excel. trans.

MELROSE, 454, DEL MONTE—TO RENT—A hotel like home; lg. rms., flooded with sunshine; din. r.; 2 rs. at $6 ea.; oths. $8 up.

MICHIGAN, 743—TO RENT—LARGE NICEly furn. rm., priv. fam.; pref. bus. women; reas. Delaware 3196.

MICHIGAN, N., 841—TO RENT—LG. ATTR. furn. rms., suit. 2 or 3; 10 min. loop.

MICHIGAN, N., 743, 2D—TO RENT—SGL. and lg. dbl. rms., reas., gd. trans. Touney.

MICHIGAN, 845—TO RENT—ATTR. LARGE rooms for 1 or 2; walking distance loop.

NORWOOD-AV., 1418—TO RENT—FRT. RM. for 2; priv. fam.; $8; free gar. Shel. 3268.

PINE GROVE, 3605—TO RENT—FRT. R., pri. fam.; reas. Schneider. Grace. 5916.

PINE GROVE, 3605—TO RENT—FRT. R. pri. fam.; reas. Schneider. Grace. 5916.

RACINE, N., 4417, 2D—TO RENT—ATTR. lge. rm. adj. bath, suit. 1-2, $6; Wils. ex.

RITCHIE-CT., 1309—TO RENT — STUDIO rooms overlooking lake; sgl. dbl. rms.; attr. home; nr. Lake Sh.-dr.; reas. Del. 2455.

RUSH, 720—TO RENT—CLARK CLUB FOR girls; beau. rms.; exc. meals; ref. req.

SHERIDAN, 4101— BUCK. 7450.

THE STIRLING.

BEAUT. RMS., $7, $8, $10 WEEK UP. Our bldg. covers city blk.; all outside rms.

LARGE SUN PAR. RMS., $35-$40 MO. UP. Also beaut. kitch. apts., $50 mo. up. Best transportation, Sher. L, bus, surface.

SHERIDAN-RD., 4900, APT. 2—TO RENT—Modern lge. frt. living rm.; alcove; priv.; porch; for 2 or 3. Ravenswood 8433.

SHERIDAN-RD., 4536, APT. 2—TO RENT—Beau. par., twin beds; also sg. rm.; all tr.

SHERIDAN-RD., 4548—TO RENT—1ST; NW. dec. rms., sgl. or dbl.; best tr.; reas.

ST. JAMES-PL., 427—TO RENT—SGL. AND dbl. rm. front suite des. for 2; reas.

STATE, N., 1258—TO RENT—LG. BEDRM. and sitting rm.; 1st flr.; also kit. apts.

SURF, 525, 2D—TO RENT—FR. R., SUIT. 1 or 2; kit. priv.; desir. loc.; bus, surf.

WAVELAND, 765, NR. BRDWAY. — TO Rent—Large, lgt., warm, sgl.-dbl. rm.; reas.

WALTON, E., 114—TO RENT—BELL 5 Beau. r. 2 bds. 2 gnts. At Drake. Del. 3419.

WELLS, N., 615—TO RENT—NEW. FURN. rms.; steam ht.; nr. loop; $4-$7 week.

WINCHESTER, N., 4730—TO RENT—SINgle rm., run. water; gd. transp.; $5 a wk.

WINNEMAC, 1901—TO RENT—RM., SUIT. 2; priv. fam. Tunell. Sunny. 1121.

WINTHROP, 5054. PH. LONGBEACH 8933.

HOTEL FRANCES

100 brand new rms., with beau. tile baths; all with tub and shower. This hotel is conceded to be the best furnished hotel on No. Side; ideal location; gar. 1 blk. Argyle exp., bus, surf. Rates as low as $9 week, $2 day.

WINTHROP, 4826. LONGBEACH 0922.

CASTLE HOTEL.

100 rooms, elegantly furn., $7 week up; transients accommodated; ½ bl. Lawrence L.

WINTHROP-AV., 5016. LONGBEACH 4624.

HOTEL SHERWOOD.

Modern rooms with bath, $7 per wk. and up.

WINTHROP, 5530—TO RENT—NR. L STA., bus; new hotel; tea room; $8 week up.

WINTHROP, 5416—TO RENT—ATTR. COZY rm.; fr., res., nr. lake, L, bus. Edg. 0207.

TO RENT—LARGE LIGHT ROOM, PRIVATE family, near Loy. L; gentile; gentleman pref.; ref. req. Rog. Pk. 3495.

TO RENT—LG. ATTRAC. RM. REAS. FOR particular gentleman; block from L; private family. Sheldrake 0770.

TO RENT—LOV. FRT. R. IDEAL FOR 2; kit. priv.; rl. home; Loy. ex. Rog. Pk. 5089.

TO RENT — FRT. RM., CATHOLIC GIRL empl.; priv. fam.; Argyle L; $5. Sun. 6453.

TO RENT—FRT. RM., R. W., GENT.; QT. fam., 3 adults; Gent. L ex., bus. Edg. 6681.

TO RENT—IN PRIVATE RESIDENCE—NEW furn. rm., run. water, $8. Div. 10218.

SHERCOMBE HOTEL.

4035 Sheridan. Lake V. 4220.

24 HOUR HOTEL SERVICE.

Single rms., $5-$5.50-$6; double rms., $7-$8-$9; some with bath; 2 rm. kitchenette, $12 wkly.; 1 blk. Sheridan express; Number 51 bus to door. Telephone, running water.

Hotel Rooms.

THE HALIBURTON.

6954 Greenview-av. R. P. 5247. Attr. rms. with or without bath, $9 up; bus, L 1 blk.

NEW MONTCLARE HOTEL.

ALL RMS. PRIVATE BATH. $8 WK. UP. Beau. furn.; full hotel serv. 834 Montrose.

TO RENT—ROOMS—NORTHWEST.

ALBANY, 1634—TO RENT—WARM R., ADJ. bath; pr. res.; ex. tr.; ladies. Bel. 1473.

DIVERSEY, 3110—TO RENT—MOD. RM., $5; lady emp.; all tr.; pri. fam. Jun. 4444.

FULLERTON-AV., 3919—TO RENT—FULLERTON HOTEL—New bldg.; all rms. with priv. or conn. baths; reas. Cap. 2101.

GEORGE, 4110—TO RENT—LG. FT. BEDR.; steam heat; priv. fam. Ave. 7132.

LELAND, 4221—TO RENT—LG. FRT. RM., suit. 2; shower; nr. Craw.; reas. Kil. 0867.

SAWYER-AV., N., 2309—TO RENT—NEWLY fur. rm., with young mar. couple; real cozy home, near Logan Sq. L. Garage available if desired. Belmont 2215. Mrs. Schiff.

SMALLEY-CT., 2410—TO RENT—FINE FRT. room; near 3434 Fullerton.

TO RENT — NICE ROOM, 2 CATHOLIC girls preferred; kitchen privilege. Call Sun. or after 7 p. m. daily, Belmont 8074.

TO RENT—ROOMS—WEST.

CARROLL-AV., 3402—TO RENT—FRT. BEDrm.; no other roomers; $4.50; nr. Gar. Pk.

JACKSON, W., 2734, 1ST.—TO RENT—ATtr. furn. rms., $4, $5; priv. family of 2.

KARLOV, S., 1831—TO RENT—FURN. RM. in new bldg.; gd. trans.; $5 for 1, $6 for 2. Lawndale 9331.

WARREN-BLVD., 1505—TO RENT—BEAUtiful furnished rooms, single and double; private family; good transportation.

WASHINGTON-BLVD., 2803, 3D FL.—TO rent—lg. rm., stm. ht., for 2 gents, or mar. couple employed; good transp. V. B. 6176.

WASHINGTON-BLVD., 1841—TO RENT—2 or 3 nicely furnished front rooms.

WASHINGTON, 3126, 3D—TO RENT—LT. airy r.; bath; reas.; ex. tr. Van B. 8934.

WASHINGTON, 4117—TO RENT—LARGE light, front rms., nicely furn. Gd. trans.

TO RENT — VINCENT APTS., 1439 VAN Buren. Clean, desirable furn. rms. Hot, cold water in every room. $5-$6 week.

TO RENT—LG. OUTS. RM.; PRI. FAM.; 1 blk. Gar. Pk.; all tr.; reas. Ked. 1723.

TO RENT—ROOMS—SUBURBAN.

TO RENT—COZY WELL FURN. FRT. RM., priv. corner home, bath, h. w. ht.; L station 2 blks.; nr lake. Wilmette 1297.

TO RENT—HOUSEKEEPING ROOMS.

South Side.

BLACKSTONE-AV., 4923—TO RENT—2 LT. large rms. and kitch., completely furn.; suitable for 2 or 3 persons.

BLACKSTONE, 6627—TO RENT—2 BRIGHT, clean rms., $10. All trans.; park.

BLACKSTONE, 5601—TO RENT—1-2-3 RM. apts., clean, quiet, well fur.; I. C. X. sur.

CORNELL, 5233—TO RENT—1-2-3 ROOM apt., md. ser., pr. bath; day, wk.; bd. op. I.C.

CORNELL, 5239—TO RENT—2-3 RM. APTS. Sunny; wkly. rates; I. C. X. bus.

DORCHESTER, 6021—TO RENT—1 R. APT., $7 up; 2 r. apt., $10 up; U. of C.; I. C. X.

DREXEL-AV., 5436 — TO RENT—LIGHT housekeeping rooms; good location; cheap.

DREXEL, 4332—TO RENT—LG. FRT. 2 R. apt., md. ser., pr. bth., pch, acm. 4-5; $20.

DREXEL, 4331—TO RENT—1-2-3-4 R. KIT. apts.; pr., adj. bath; free gar. Oak. 1315.

ELLIS, 6323—TO RENT—6 RMS., NICELY furn. or unfurn.; L; reas. Mid. 4421.

ELLIS, 6358—TO RENT—2 LG. CON. FRT. rms.; new. dec.; run. water. $12.

FORTY-SECOND-PL., E., 936—TO RENT—Nr Drex., L, bus; stm. h.; 2-4r. comp. $6up.

GREENWOOD, 5508—TO RENT—2-3 ROOMS, light, warm; $8-15; come and be convinced.

HARPER, 6047 — TO RENT—3 LGE. LGT. rs., pch., also frt. wall bd.; $7.50; I.C., L.

HARPER, 6020—TO RENT—ATTRACT. 1 and 2 rm. apts.; wall bds.; comp. furn.

HYDE PARK-BLVD., 1411—TO RENT—SLP. rms., $6 up; 5 rm. furn. apt., 2 bedrms., $80 mo.; large 2 rm. kitnt., $10; I.C.X. bus.

HYDE PARK-BLVD., 1430—TO RENT — 1 rm. apt., smartly furnished, concealed bed; 10 minutes loop, I. C. and surf.

INGLESIDE, 6158—TO RENT—2-3 R. APTS. Furn., $48 up; unfurn., $35. Mid. 5145.

KIMBARK, 6414—TO RENT—2 LRG. RMS., nicely fur.; Simmons beds, real kit., hot-cold r. w.; pri. por.; I. C., L, bus.

KIMBARK, 6621—TO RENT—2-3 RMS., PRI. bath; $15-$18; 1 blk. I. C.

KIMBARK, 6628, 1ST—TO RENT—LG. LIV. rm., kit., pantry, pr. por.; $12. Fai. 8500.

KIMBARK, 6017, 2D—TO RENT—ATTR. 2 rm. and kt., lav., 5 windows; U. of C., I.C.

KIMBARK, 6547—TO RENT—NEW, FURN. cozy 1-2 r. apt.; also slp. rs.; reas.; I.C., L.

LAFLIN-ST., S., 5232—TO RENT—2 FURN. rms., bath; hot water heat; empl. adults.

LAKE PARK, 4919—TO RENT—1-3-4 ROOM kit. apts., pri. bath, $7 up; rms. reas.; linen, gas, elec.; auto space free; I. C. X.

MICHIGAN-AV., S., 2720—TO RENT—MOD. 1 and 2 r.; 3 win. ea. rm.; $6-$10; best tr.

SIXTY-FIFTH-PL., 531, WEST—TO RENT—3 ideal rms. Real kitchen, priv. porch.; nr. "L" $42.50 month. Englewood 8142.

SIXTY-FIRST, E., 837—TO RENT—2-3 R. kit. apts., comp. furn., priv. bath, good tr.

SIXTY-FOURTH-ST., E., 1511—TO RENT—Well furn. frt. rm. and kit., $7; all tr.

SIXTY-SECOND, E., 922—TO RENT—100% furn. 1 r. kit.; 2 r. apts.; rolw., etc. $9.

SIXTY-SIXTH-PL., 1421—TO RENT—2 RMS. for lt. hskpg., nicely furn.; $9-$10.

VERNON-AV., 6913—TO RENT—2 RMS., kit., n. fur., tr. N.Y.C., bus, surf., $12.

WOODLAWN, 4537—TO RENT—COZY, LG., cln., 1-3 r. kits., st. ht., all trans.; reas.

WOODLAWN, 6412—TO RENT—2 HSKPG. rms., elec. refrig. All tran. Comp. furn.

YALE, 7248—TO RENT—2 FRT. RMS. AND kit.; nice. fur.; gas, lt. free. Reas. Gd. tr.

31ST-ST., W., 536—TO RENT—2 OR 3 RM. apts.; reas.; automatic oil ht.; gd. trans.

Parkland Hotel

FACING JACKSON PARK.
$12 WEEK

Comp. furnished kitch. ats.; private bath, in-a-dor bed; 24 hour elevator and hotel serv.; 1 block to L, I. C., surface and buses.

1550 E. 63d-st.

$7-$18 A WEEK.

1-2-3 rm. apts., nice. furn.; r. w., gas, elec. free. Mo. rates. Gar.; also slp. rms. 5000 Drexel-blvd.

MODERN 1 AND 2 ROOMS.

Completely furnished apts. Maid service. All trans. Reasonable. 1555 E. 61st-st. Dorchester 9045.

ELLIS LANE APTS.

Ellis, 4212. Oak. 3270. Beau. newly dec. and fur. 1-2-3 r. kit. apts., comp. fur.; maid serv.; conv. to I. C., bus, L, surf.; reas.

2 RM. APTS., $8-$10.

4554 Oakenwald; on lake; stm. ht.; furn. comp.; also slp. r.; free park. sp. I.C., L, sur.

$8 TO $14 PER WEEK.

1508 E. 66th-pl., 2-3 rms., real kit.; sta. tubs; free lgt., gas, linens; nr. schl., pk., I.C.

44TH-PL., E., 1217—TO RENT—3-4 EX. rms.; fur. comp.; st.ht. I.C., L, sur. Reas.

North Side.

BEACON-ST., 4712—TO RENT—MODERN suites; priv. baths; $11-$16.50; also gar.

BELDEN-AV., 549, NEAR LINCOLN PARK.

BELDEN ARMS APTS.

CLEAN, LIGHT, new furn. and dec. 1-2 r. Rl. kit.; r. w.; el. ldry.; $8.50 up; fr. pk., lt.

BELDEN, 1045—TO RENT—1-2 RM. KITS., run. wat.; $6 up; 2 r. suit. 4. Fulton X.

BROADWAY, 4049— LAKE VIEW 7111.

BROADWAY ARMS.

2 RMS., $10-$12 WK.; 3 RMS., $15 WK. 2 RMS., $35-$50 MO.; 4 RMS., $60 MO. UP. Best transportation on North Side.

BURLING, 2533—TO RENT—2 RM. SUITES; real kit.; $8-$12; st. ht.; good trans.

BURLING, 2839, NR. DIVERSEY-CLARK—To Rent—1-2 rm. kit.; newly dec.; $7 up.

CRESCENT, 911—TO RENT—1 RM. PULLman kit., $8 up; Sher. L, bus, surface.

DEMING-PL., 416—TO RENT—1 RM. KIT., $6 up; slpg. rms.; nr. Linc. Pk.; bus at door.

DOVER, 4735—TO RENT—ATTR. LT. AIRY 3 rms.; kit., lg. lv. rm.; reas.; L, bus.

GRACE-ST., 620 (3600 N.)—TO RENT—1-2 rm. kit. apts., $5 up. Children welcome. Garage for rent.

KENMORE, 4017—TO RENT—3 RM. APT., newly fur., dec.; $15; all tran.

KENMORE, 4132—TO RENT—2 RM. KIT.; pri. bath, suit. for 4; com. fur. free; $10.

KENMORE, 5132—TO RENT—1-2 RM. KIT. Free gas, lights, linens, daily maid serv. Outside rm. Newly dec. Good trans. $7 up.

KENMORE, 4220—TO RENT—LGE 3 RMS., suite, well htd., 2 beds, pch.; L, bus.

LAKESIDE-PL., 832, 2D—TO RENT—FUR. rm., pri. fam.; kit. opt. Edgewater 1972.

LA SALLE, N., 1039—TO RENT—MOD. 1-2 r. kitnt.; child. welc.; $8-$12; walk. d.

LA SALLE, N., 1702—TO RENT—OPP. PK. Mod. 1-2-3 r. kitnt.; priv. b.; elev.; $10-18.

LAWRENCE, 930—TO RENT—1-2 RM. KIT. con. bath; free parking; all trans. $8 up.

MAGNOLIA-AV., 4845—TO RENT—ATTR. 1-2 rm. apts., in-a-dor; $8-$11 wk. up; lovely cor., big trees, pchs.; blk. L uptown. Sunnyside 1449. Longbeach 8833.

MAGNOLIA, 4441—TO RENT—2 RM. HSKP. suite, newly furn.; 2 beds; $12; all trans.

MALDEN, 4746—TO RENT—COZY 2 RMS., front, with sun parlor, reas.

OAKDALE, 441—TO RENT—2 AND 3 RM. apts.; pri. pch.; suit. 3-4; nr. bus, L, sur. pk.

PINE GROVE, 3821 — TO Rent—Comf. furn. 1-2 rm. kits., $6 up. Nr. all transp.

PINE GROVE, 3711—TO RENT—NEW. FUR., dec. 2-3 r. apts., rolla. bed, pv. pch., piano.

RACINE, N., 4448—TO RENT—1 RM. KIT. apts.; priv. ser. pch.; Wilson X; reas.

RACINE-AV., 4529—TO RENT—SLEEPING rms., single and double, $5 to $9. Kitchenettes, $12 to $14. Very pleasant, newly furn. Wilson exp. and Broadway cars.

RACINE, 4418—TO RENT—1-2 R. KITCH. pri. pch. and des. sun parlor apts.; $7 up.

ST. JAMES-PL., 420, AT LINC. PARK — TO Rent—Furn., new, dec., 1-2 r. kit., $8 up.

SHERIDAN, 4101— BUCK. 7450.

THE STIRLING.

Have you seen these lovely apts.? Our bldg. covers city blk., all outside rms. Large rooms, beaut. vent.; light; near lake. 3 rooms accommodate 4, $80 mo. up. 2 room apt., $50 mo. up; $12.50 wk. up. Also beaut. sun parlor rooms, $35 mo. up. Best transp.; Sheridan L, bus, surface.

SHERIDAN, 3901—TO RENT—1-2-3 ROOM kit., and svc. $7-$14; L, bus, sur.; free pk.

SHERIDAN, 673—TO RENT—CLEAN HSKP. suite, couple employed, $9. Well. 6562.

SHERIDAN, 672, 3900 N.—TO RENT—1-2 rm. kit., newly dec., $8 up; 51-53-58 bus.

SHERIDAN, 4840—TO RENT—1-2 RM. KIT. Priv. bath, pch, free light, gas. $8-$12.

SCHILLER, W., 120—TO RENT—MOD. NEW dec. 1-2 r. kit.; ice box, gs r., $8-$12; w.d.

ST. JAMES, 453—TO RENT—1-2 R., REAL kit., sl. r.; run. wat.; bus, surf. Div. 4417.

WALTON-PL., W., 15—TO RENT—ATTR. 1 rm. hskpg. apts., $6-$7-$8; walk. dist.

WILSON, 1532—TO RENT—2-3 RMS., $9-$13; new decoration; best transportation; ideal location; wall beds. Sunnyside 8226.

WINDSOR-AV., 831—TO RENT—MOD. FR. and rear apts., lat. furn.; priv. showers; ind. beds; pch.; suit for 3-4; $11-$12 wk.

WINDSOR-AV., 843—TO RENT—1-2-3 RM. apt.; beau. furn.; maid serv.; $8 up.

WINTHROP, 5828—TO RENT—LGE. CLN., lt. 1-2 r. kit. apts., r. w., nr. schl., L, bus.

WINTHROP, 5208—TO RENT—1-2 RM. KIT., slp. rm., $5 up; gd. trans. Free parking.

TO RENT—NEATLY FURNISHED 2 ROOM apts. for light housekeeping; steam heat. 1424 N. Clark.

TO RENT—LG. LIV. RM., RL. KIT., PCH.; Catholic fam.; Argyle L; $9. Sunny. 6453.

Lge., Sunny, Clean 1 R. Apts.

with kitchen, light, gas, linen free; dandy loc.; bus, surf., 1 blk. Lincoln Pk.; $7 to $12 wk.; also 2 rm. apts., $10. 550 Melrose, nr. Broadway. Buckingham 10325.

Housekeeping-Sleeping Rm.

$4 up; all mod.; run. wat.; maid service.

517 ALDINE-AV.

VISITORS IN CHICAGO.

The Brittany Apts., 5528 Kenmore, offers you home privileges at very reas. rates.

Northwest Side.

ALBANY, N., 2649—TO RENT—2 LIGHT rms. for lgt. housekpg.; priv. bath; gd. trans.; $8.50. Belmont 2360.

ALBANY-AV., N., 1815—TO RENT—3 RM. furn. priv. suite for light hskpg.; heat.

ARGYLE, 4857—TO RENT—2 LT. HSKPG. rms., English basement. Palisade 9157.

FAIRFIELD, N., 2821—TO RENT—2 LGE. rms., pri. bath; reas. Call evenings.

KEDZIE, N., 2512—TO RENT—1 RM. AND kit., $12, everything fur. On Logan Sq. L.

KILDARE, N., 4418—TO RENT—MOD. 3 R. apt., well furn.; also 2 rm. Pal. 7016.

West Side.

ADAMS, W., 3845—TO RENT—1-2 RMS.; run. w.; also slpg. rm.; pri. entr.; $14-$6.

CENTRAL PARK, S., 327— TO RENT — Hskpg., bedr., rl. kit., st. ht., rea., 1st fl.

OGDEN, N., 39—TO RENT—2-3 NICE RMS. Opp. Union Pk.; h. w. ht.; ex. tr.; $7 up.

HAMLIN, N., 342—TO RENT—LG. RM., RL. kit.; gd. trans. Call eves. or Sunday.

HAMLIN-AV., N., 260, 1ST — TO RENT—Newly furn. 2 rm. apt.; opp. pk.; L, bus.

MADISON, W., 2841—TO RENT—3 ROOM flat; everything furnished for hskg.; hot water heat; $10-$12 per week.

MADISON, 3537—TO RENT—REAL HOME. 3 rms.; ex. heat; shower. Van Buren 3713.

OGDEN-AV., N., 33—TO RENT—2 FRONT light hskpg. rms.; hot, cold water; $8 wk.

WASHINGTON-BLVD., 2311—TO RENT—3 lt. hskpg. rms., all mod. stm. ht.; will care for children through the day.

WASHINGTON-BLVD., 2147 — TO RENT—Mod. 4 rm. apt.; pri. bath.; $34; also gar.

BOARD AND LODGING—SOUTH.

ELLIS—6334—WELL FURN. ROOM FOR 1 or 2; meals if desired. Apply 1st apt.

ELLIS, 3842—LG. COMF. RM., SUIT. 2, bus. girls; $8.50 each with board; I.C.exp.

EGGLESTON, 7150—MOD. FRT. RM., PRI. fam.; R. I., surf., L; brd. opt. Vin. 7050.

GREENWOOD, 4426—PARLOR BEDROOM; sgl. or dbl.; h. cooking; 5 trans. Atl. 3123.

KENWOOD, 6223, 3D—DES. ROOM WITH generous, tasty home meals. Refined people.

OAKENWALD, 4569—HOME COOKING; LG. warm rms., $10; all trans. Oak. 6877.

PARNELL-AV., 6501 — BOARD AND RM. for 1 or 2; home cooking; good tran.

SIXTY-SECOND-ST., E., 1115—COMF. FRT. rm., suit. 1-2; exc tran. Hammond, Dor. 10538.

UNION, S., 4227—BOARD AND ROOM FOR 2 employed men; $11 a wk., incl. washing. Priv. home. Yards 5315.

WOODLAWN, 6548, 3D—ATT. RM.; EXC. brd.; pri. fam. Jack. pk., L, I.C. Dorch. 8483.

WOODLAWN-AV., 6037 — BOARD, ROOM; home cook; I. C., L, surf.; $10. H. P. 2085.

YALE, 6606 — PLEASANT ROOM WITH board for 2; running water; nr. Rock Island, surf., L cars; $10 per week.

NURSE WITH PLEASANT, REFINED home will take an elderly person needing care, or mild mental case; very cheerful room; good food and kindness assured. Doctors' references. Oakland 2180.

COMFORTS OF HOME FOR AGED AND INvalids; mild mental cases. Midway 1605.

BOARD AND LODGING—NORTH.

ALTA VISTA-TER., 3827—FRONT RM., PR. home; excellent trans.; reas. Grace. 8475.

KENMORE, 5511—CORNER HOME. Beautiful large double and single rooms; priv. bath; home cooking. Longbeach 3670.

LAKEWOOD-AV., 5245—LG., AIRY RM.; pri. fam.; meals option.; nr. L. Edge. 7869.

SHEFFIELD-AV., 3824, 2D — COMF. DBL. rm.; twin beds; bus; 1 blk. Sheridan L.

SHERIDAN, 845—ATTR. RMS. EXC. BD., parlor; $9-$12; r. w.; all tr. L. V. 3925.

ATTR. RMS., EX. BRD.; GD. TRAN.; REAsonable; private girls' club. Lake V. 5424.

BOARD AND BEST CARE FOR AGED, MILD mental or invalid at my home. L. V. 9395.

BOARD AND LODGING—WEST.

JACKSON-BLVD., 2517—NEW, FURN. LGE. front rm., single and double rms.; stm., shwr. bath; 3 meals; best home cooking; all you can eat; home conveniences; $11-$12 ea.

MADISON, W., 3229—RM. FOR 1-2 MEN; home cooking; pri. home; reas. Nev. 6835.

LADY COMPANION TO MAKE HOME WITH widow; must speak French; should be employed during day; best of references required. Van Buren 4152.

ROOM AND BOARD WANTED.

BOARD—BUSINESS MAN DESIRES LARGE rm. and bd.; breakfast and supper in refined home; Southeast, between 63d-st. and 85th-st. Address J A 353, Tribune.

BOARD—FOR SOUTHERN YOUNG MAN; nice surroundings essential; must be near fast transp. Address M 295, Tribune.

WANTED—TO RENT—YOUNG MAN DEsires well furnished room near Garfield "L." Address M 333, Tribune.

HOTELS.

14 WEST ELM

Beautifully and modernly furnished by Colby and Pidot. Unusually large rooms and spacious closets in our 1-2-3-4 room apartments. The 4 room apartments have 2 baths and 2 bedrooms. Southwest and east exposure insure sunshine throughout the day.

Bedroom, Living Room, In-a-Dor Bed, Dining Room and Kitchen, $175.

BEDROOM APARTMENTS, $135 UP.

Attractive Dining Room.

10 MINUTES TO LOOP.

WHITEHALL 5700.

14 WEST ELM

NEW LAWRENCE APARTMENT HOTEL

"Just Like a Fine Club."

Compare it! It's unique in its charming appointments, early American furnishings; $100,000 swimming pool, roof garden, circulating ice water, handball courts, golf driving nets; its high type of guests, its low rentals.

1-2-3 Rm. Apts., $70 to $160.

HOTEL ROOMS. ALSO AVAILABLE.

1020 LAWRENCE-AV.
PHONE LONGBEACH 2100.

Allerton House

RCA Radio in Every Rm.

SELECTION OF STATIONS; RADIOPROOF WALLS. OFFICIAL ALUMNI RESIDENCE OF 98 COLLEGES. 7 WOMEN'S FLOORS. RATES, $12.50 TO $20 WEEKLY.

701 N. MICHIGAN-AV.

1,000 ROOMS. MOVE IN TODAY.

THE SHORE CREST

Pine Grove at Wrightwood.

Overlooks Lincoln Pk., Lake.

Let us quote you our reasonable rates for your permanent home or a shorter stay. We have kitchenette apts. or rooms with bath. Your choice of in-a-dor or regular beds. Beaut. furn. and decorated. Excel. cafe, table d'hote or a la carte. Diversey 4800.

Palais Brompton Hotel

Accommodations to World's Series guests. [528 BROMPTON-AV., 3500 NORTH.] A homelike residential and transient hotel. Overlooking Lincoln Pk. Comp. hotel serv. CAFE IN CONNECTION. Close to loop. Rates, $8 week up. Graceland 3840. NEW OWNER MANAGEMENT.

SOUTHWAY HOTEL
6014 SOUTH PARK-AV.

New bldg., large, light double room for 1 or 2 people, with in-a-dor bed, $8; adjoin bath, $10; transients, $1.50 up. Close to L, surf., and bus. Complete hotel service. NORMAL 6700.

HOTEL NORTHMERE

4943 Kenmore. L. B. 3234.

ALL OUTSIDE ROOMS. LIGHT, AIRY, NEWLY DECO. ROOMS. EVERY ROOM WITH BATH OR SHOWER. HOTEL SERVICE. ALL TRANS. RATES, $8 UP SINGLE, $10 DOUBLE.

BURTON HOTEL

1429 N. CLARK. 10 MIN. TO LOOP. 200 ROOMS. NEWLY DECORATED.

Wk., $7.50 up; Dly., $1.50 up.

COMPLETE HOTEL SERVICE. SUP. 4365.

Parker Arms Hotel

4550 MALDEN-AV.

Pleasant home; pri. shower bath in all rooms; twin beds; $8 to $20 ea.; hotel switchboard service; 3 blks. Wilson express, bus at door.

NEW PAXTON HOTEL

1432 N. LA SALLE-ST.
LIVE HERE. SAVE MONEY.

NEW; all outside rooms with complete private bath; a real home for refined people. 10 min. to Loop. Weekly, $9 up; daily, $2.

NEW MAJOR HOTEL.

660 W. MADISON.

Fireproof bldg.; all outside rooms; running water, elevator service; $1 per day; $5 per week and up. Monroe 1934.

HOTEL CARLING,

1512 N. LA SALLE; 5 MIN. TO LOOP. 175 rooms, all with tub or shower. WEEKLY, $8 UP; DAILY, $2 UP. Catering to homelike people. Mohawk 1200.

I. C. EXP. AND ALL TRANSPORTATION.

MIRA-MAR HOTEL.

New; $350 rms.; $10-$16 wk.; for 2 pers., $2-$3 day; nr. U. of C., golf, theaters, etc. 6218 Woodlawn-av. Plaza 1100.

A DELIGHTFUL PLACE TO LIVE.

THE MONTEREY,

4300 N. Clarendon-av. Bittersweet 2304. 2-3-4 room apartments. Hotel rooms.

DEARBORN, N., 817—AMERICAN PLAN.

NEWBERRY HOTEL.

FULL HOTEL SERVICE, $18 WEEK AND UP WITH MEALS. 10 MIN. TO LOOP.

HAWTHORNE ARMS.

NEAR CUBS' PARK.

All baths; gar.; best transp. Mod. rates. 3434 BROADWAY.

MALDEN, 4725. 100 ROOMS—BATH.

NEW HOTEL LAWRENCE.

RATES, $10 UP TO $15 WEEKLY.

HOTEL EASTGATE.

On Ontario and St. Claire-sts.
JUST A WHISPER FROM THE LOOP.

NEW 22 STORY ST. CLAIR.

Spec. weekly and monthly rates; 5 minutes walk to loop. Ohio and St. Clair. Sup. 4660.

THE WEDGEWOOD.

ROOMS, $13-$18; SUITES, $20-$35. WOODLAWN AT 64TH-ST. FAIR. 5800.

NEW BRYN MAWR HOT. 5530 WINTHROP at L sta. 80 cl. rs., $8 wk., $1.50 day up.

HOTELS.

LAKERIDGE HOTEL
4665 LAKE PARK-AV.

140 single rooms, each with private bath and shower. Ideally located near I. C. express and surface lines. 100% complete hotel services with all modern conveniences.

$10 PER WEEK AND UP.

NEW WINDALE HOTEL.

6019 WINTHROP. LONGBEACH 2840. All rooms with private bath. Rates from $10-$15 per week. 1 blk. to L, bus, surface.

ROOMMATES.

BUS. WOMAN WILL SHR. ATTR. APT. with 1 or 2 ladies or rent rms. Call Sat., Sun. eves. 6052 Ingleside, 2d. Fal. 10578.

BUSINESS GIRL DESIRES TO SHARE 3 R. furnished apt. with same, 2 blocks L. Kedzie 8480 Sunday or after 7.

MARRIED COUPLE WILL SHARE APARTment with same or business woman; good transportation. 4713 Beacon.

WOMAN SHARE 4 ROOM APT. WITH MARried couple. 748 Addison. Well. 4990.

LADY—SHR. WITH SAME, ATTR. 4 RM. apt.; gd. trans.; ref. exc. Reas. Edg. 4360.

TO RENT—HOUSES—SOUTH.

425 E. 87TH-PL.

6 rm. brick bung., h. w. heat; reas.; open Sun., 2 to 5:30; week days by appointment.

H. A. HANSEN, OWNER,
8200 KENWOOD-AV. REGENT 1139.

$50 A MONTH.

5 rooms; stove heat; own garage; newly dec. Grove trans. 9834 Drexel-av. Tri. 3182.

TO RENT—BEAUT. 14 RM. RESIDENCE IN private and restricted park along lake; steam heat; I. C. trans.; low rent. For particulars phone Drexel 2311.

TO RENT—6 ROOM HOUSE, FINE LOC.; gar.; R. I. 11427 Longwood-dr. Bev. 0725.

TO RENT—HOUSES—NORTH.

CORNER HOUSE.
2003 TOUHY-AV.

8 room house, newly decorated; corner lot; large yard; reasonable rental. Near schools and transportation. Call Owner, Rogers Park 6370.

RENT REDUCED TO $65.

5 room house; newly decorated; best Rogers Park loca.; hot water heat; good trans. 2007 Estes-av. Rogers Park 5313.

TO RENT—8 ROOMS, 3 BATHS; STEAM heat; natural fireplace; near Drake Hotel. Phone Lake View 6480.

TO RENT—HOUSES—NORTHWEST.

Nr. Harlem-av.-Higgins-rd.

6 rm. house, exc. cond., stove heated, $25. 5 room house, very good cond., h. w. h., $30. RALPH H. BEESLEY, 4219 Irving Park-blvd.

TO RENT—NEW 5 R. BRICK BUNG., FINE loc., close to steam and surf. trans.; $60. RALPH H. BEESLEY, 4219 Irving Park-blvd.

TO RENT—ATTRACTIVE 7 RM. HOME, furn. or unfurn.; garage; 3 blks. Mayfair R. R. Sta. Good surf. trans. Kildare 3731.

TO RENT—7 R. HOUSE; FURNACE HEAT; lge. yard; $55; gar., $5. Pensa. 8725.

TO RENT—MOD. 7 RM. HOUSE, $65; GAR.; ex.; all tran. Oil burner. 5516 Windsor.

TO RENT—HOUSES—WEST.

TO RENT—4 ROOM COTTAGE WITH BASEment. 4231 Kinzie-st.

TO RENT—HOUSES—SUBURBAN.

TO RENT—OR SELL MAYWOOD HOUSES; payments $30 to $60 per month. 2014 S. 6th-av., excellent 6 rms. and sleeping porch. 2112 S. 7th-av., 5 rms. and garage. 208 S. 22d-av., excel. 5 rm. brick, hot water heat. 328 S. 22d-av., 5 rm. cottage. D. R. McAuley. Office phone Randolph 2050. Residence, Briargate 8210.

618 HIGHLAND-AV.

6 room furnished house for sale or rent. Owner leaving town. Reasonable terms. Near to transportation. A1 condition. Recently remodeled. Euclid 3540-J.

New Villa Park Bungalow.

5 rms., tile bath, built-in kit. cab.; lge. lot; nr. elec.; furnace ht.; $40 per mo. See it any aft., 2 to 5. Location, 332 W. Kenilworth-av., or call Central 6702. Mr. Henert.

TO RENT—5 RM. HOME, FURN. HEAT, large lot; close to sta., modern; $65 a month. 1005 Prairie-av. or see Wm. H. Ahrensfeld, 37 S. Prospect-av.

TO RENT—GLENCOE, 6 RM. HOUSE ON lake; private beach; 2 porches; 2 baths; garage; $200. Wab. 1258. Glencoe 449.

TO RENT—FURNISHED AND UNFURNISHed houses and apartments; courteous, 100% service. McGUIRE & ORR, 1505 Chicago-av., Evanston. Tel. Rogers Park 0053.

TO RENT—BUNG., 4 ROOMS AND BATH, $30 a mo. 4 rm. bung.; 2 car gar., mo. $40. 609 Lake-st., Maywood.

TO RENT—HIGH GRADE NORTH SHORE homes; furnished and unfurnished. J. L. Floyd Co., 110 S. Dearborn.

TO RENT—FURNISHED HOUSES.

TO RENT—BEAUT. FURN. HOME; GOOD trans.; garage; $160 a month. 1818 Lunt-av. Phone Rog. Pk. 9126.

TO RENT—FURNISHED AND UNFURNISHed homes on N. Shore. Mrs. Fuller, 1618 Chicago-av., Evanston. Greenleaf 7220.

TO RENT—HOUSES—MISCELLAN'US.

TO RENT—FOR WINTER RENTAL. BEVERLY HILLS, CALIF.

Greta Garbo's Residence.

Living room 46 feet long, 3 master bedrooms, 2 baths, library, dining room, breakfast room; 3 car garage; large swimming pool; everything completely furnished. Apply Owner's agent, Box 241, Mystic, Conn.

TO RENT—APARTMENTS.

SOUTH.

3 AND 4 ROOMS, $60 TO $80

CONCESSION.

4441-47 Greenwood-av.

Exc. trans., elec. refrigeration. AGENT ON PREMISES, OR PHONE CENTRAL 9871.

3-4 ROOMS, $45-$55.

812-22 E. 46th-st., near Drexel-blvd. In-a-dor beds; some apts. with bedrooms; private front porches and sun parlors; bus, surface and L transportation. Resident janitor. CARROLL, SCHENDORF & BOENICKE, 953 E. 47th-st. Kenwood 1610.

7248-60 BENNETT-AV.

Cor. 73d-st.; 2 and 4 rm. apts., only $45 to $65. Fine location and transportation. The heart of the South Shore. J. GRAFTON PARKER & CO. 6942 Stony Island-av. Plaza 4368-4369.

NEW 4 ROOMS.

6554 Yale-av. Attr. rental offer. Free refrigeration; master bedrms.; extra beds; 4 closets; 1-2 blks. from every kind of transp. JOHN M. McCLUN, 217 W. 63d-st. Wentworth 1844.

SEE THIS FIRST.

843 Drexel-sq.; detached bldg.; 3d; 9 rms., 3 baths; $225; concession. Armstrong, 8119 Cottage Grove. Radc. 8858.

SUBLEASE—LEAVING CITY.

8535 Drexel-av. 5 rms., in new bldg., 3 blks. to I. C., surf. Sun por., elec. ref. Gar. in rear; $80. Radcliffe 2253.

Gas and Refrigeration Free.

1-3 rm. apts. in beautiful new bldg.; all modern features; bus stops at door; $42.50 up. Owner, 743 W. Garfield-blvd.

A 5-6 ROOM CO-OP.

Fireproof bldg.; very reas. rental; selected neighbors. The Jeffery Cyril, 7144 Jeffery.

1632 E. 83D-PL.

3 rooms, electric refrig., rollaway bed, tile bath; shower; newly dec. McMeen.

JAMES G. BARSALOUX, Inc.

1501 E. 63d-st. Hyde Park 0010. SEND FOR OUR COMPLETE LIST.

5 LARGE ROOM APT.

Garage; stove heat; I. C. trans.; $35. 7014 Woodlawn.

CHATHAM FIELDS.

4 large rms., electric refrig.; $60 and $65. Radcliffe 8932.

TO RENT — 646 WOODLAND-PK. HIGH grade; 6 room apt. in private and restricted park, overlooking lake; a bargain. See it before you rent. Phone Drexel 2311.

6 Large Rooms, Heated, $65.

Nr. new bldg.; big yd.; inducements to gd. tenants. 712 E. 90th-pl., I. C. Chester, 0058.

Modern 5 and 6 Large Rms.

Steam ht.; 1 blk. I. C. and Cottage Grove car line. 345 E. 89th-st. Chesterfield 4831.

TO RENT—6224-34 SOUTH PARK, 3 AND 4 rooms, bedroom and in-a-dor bed. $50 TO $57.50.

TO RENT—FOR COL., 4859 CALUMET-AV., 7 rms., cor., fine trans., 1 blk. South-pkwy. See jan. Call Oakland 3140.

TO RENT—5316 CORNELL-AV., 3 RMS., I. C. trans.; $50 to $60; 3 rm. basement $25. Kenwood 9800.

TO RENT—525 OAKWOOD-BLVD., 5 AND 6 room apts., cor., exc. trans., bus, L, surf.; dec. to suit tenant. See jan. or Oak. 3140.

TO RENT — FIVE ROOMS, 2D FLOOR, stove heat; cheap. 3702 S. Hermitage-ave., Chicago, Ill.

TO RENT—1020 W. 56TH-ST., 5 RM. FLAT, el., bath, $27; 4 r., $20. Inq. 1016 W. 56th.

TO RENT—5 RM. STM. HT. APT.; I. C., surf. tr.; reas. 1501 E. 72d-st. Shlafelbein.

TO RENT—MOD. 5 RMS., ONLY $70; WITH concess. 7840 Ridgeland-av. Dor. 7484.

TO RENT—6 ROOMS, 2 BEDROOMS; HOT water heat; $65 a month. 5418 S. May.

New Bldgs.—So. Shore

6943-51 Cornell-av.; 3-4-5 rms.; in-a-dor beds; free refrig.; I. C. trans. All light rms. ....$62.50-$100.

7020-24 Cregier-av.; 4 rms.; elec. refrig.; in-a-dor beds; I. C. trans. Bargain ....$65-$80

6945 Dorchester-av.; 5 large, light rooms; screened porch; elec. refrig.; I. C. trans.; bargain.

6 Rms., 2 Baths

NEW BLDGS.—SO. SHORE.

3 tile baths, showers, tile kitchen, elec. refrig.; extra large, light rooms; surplus closets; low rent; possession immediately. 7308-10 Ridgeland. Open for inspection.

SELZ & SOUTHMAN, INC.
1721 E. 71st. Hyde Pk. 8080.

4 ROOMS, 2 BEDROOMS.
5 ROOM EFFICIENCY.
7425 S. SHORE-DR., AT THE Lake edge.

Every rm. has a lake view. Really large, bright rms. Elec. refrig. Fireproof bldg. Private bathing beach. Bus at door, 23 min. to loop on I. C. AGENT ON PREMISES.

2 AND 3 RMS., $60-$80.

7425 SOUTH SHORE-DR., on very shores of the lake. Free gas and light. Elec. refrig. Fireproof bldg. CARROLL, SCHENDORF & BOENICKE, INC. 2624 E. 75th-st. South Shore 1660.

HIGH CLASS APARTMENTS

Overlooking the Lake.

INCOMPARABLE RENTAL VALUE. $80 TO $85 MONTH.

Apts. front on beautifully landscaped ground planted with trees and shrubbery. 3-4-5 rooms, sun parlors, two in-a-dor beds. Block from Kenwood 47th-st. I. C. express. 4631-37 LAKE PARK-AV.

FIRST REALTY COMPANY,
56 W. Washington-st. Central 5131

RENT REDUCED.
4 ROOMS.
7600 S. SHORE-DR.

Only a few apts. left and owner will rent under the market price to have fully rented bldg. FREE GAS and refrig. Ex. trans. and location. Agent on premises. CARROLL, SCHENDORF & BOENICKE, INC. 2624 E. 75th-st. South Shore 1660.

4 AND 5 ROOMS

5022-46 WOODLAWN.

$80 TO $130.

IN-A-DOR BEDS. TILE BATH WITH SHOWERS. ATTRACTIVELY DECORATED. SPACIOUS ROOMS, CLOSETS. RESIDENT JANITOR. KENWOOD 1610.

5-6 RMS.—CONCESSION.

Attractive apts., 7608-10 S. Sangamon. New bldg. Beau. dec.; lge., lt., airy; frigidaire. Agent on prem., or phone Dearborn 1400, R. E. Dept.

$60-$65-$75.

BEVERLY'S NEWEST AND LATEST

HALE APARTMENTS,
10535 HALE-AV.

4 rms., latest and most modern appointments; elec. refr., rollaway beds, fireplaces; last word in decorating; R. I. sub., surf. car. Tel. Bev. 8151.

7503-11 YATES-AV.

1, 2, and 4 rooms in this building at prices from $50 per month are the best value in the district; canvas walls, tile baths, showers, large closet space. FREE REFRIGERATION. Make your inspection today. SOUTH SHORE INVESTMENT CO. 2547 E. 75th-st. Regent 3600.

LIBERAL PROPOSITION.
4 ROOMS.

7613-23 KINGSTON-AV. ELEC. REFRIG. In-a-dor beds. 2 blks. to I. C. sta. Stores and theaters nearby. A very liberal rental offer to reliable tenants. CARROLL, SCHENDORF & BOENICKE, INC. 2624 E. 75th-st. South Shore 1660.

5131 BLACKSTONE

2 exceptionally beautiful 7 rm. apts. Lg. rms., big closets, breakfast and sun porches; excellent location, one block from lake, I. C. and buses.

5 RMS., COR. APT., $70.
4 ROOMS, $60.00.
7400 RHODES-AVE.

Sun parlor; all outside rooms; free elec. refrigeration.

GLATT & PRICE,
6827 Stony Island-av. Dorchester 8800.

6 RMS.—WOODLAWN.

6152-58 Kimbark-av., beautiful apts.; 2 baths; elec. refrig.; sun parlor; ideal location; $100-$125. AGENT ON PREMISES.

McKEY & POAGUE,
1172 E. 63D-ST. H. P. 8100.

NEW BUILDING
5240 DREXEL-AV.

3, 4 AND 5 LARGE ROOMS. PLENTY CLOTHES CLOSETS. RENTS VERY REASONABLE. AGENT ON PREMISES, OR DOR. 1210.

CORNER 4 RMS., $55.
A REAL BUY.

1036 W. Marquette-rd. Nice, light, good size rooms; fireplace; bookcases; master bedrooms; panelled dining room with buffet. Open for inspection. Wentworth 1844.

BEAUTIFUL 4 ROOM APTS.

New iceboxes; electrical refrigeration free; new enamel gas ranges; up to date decorations; two blocks from elevated and surface line transportation; two blks. from pleasure parks. Rent $65 per month. See janitor on premises. 6101-03 Drexel-av.

5357 MARYLAND-AV.

6 rms., $60; apts. with all outside rms.; large rear porch; overlooking 50 ft. lawn; 1 blk. to car line and park; conv. to bus. Agent's phone Drexel 4710. Owner, a Calumet 6186. Key in 1st apt. 5359 Maryland.

Free Gas, Electricity and Refrigeration

7504 Colfax-av. 1-2-3 rms.; canv. walls, tile baths; $45-$70. Regent 3600.

5736-50 STONY ISLAND-AV.

2 room apartments, $55-$60; opposite Jackson Park, 1 block to I. C. exp., bus and surf; free electric refrigeration, kitchenette and dinette.

BEVERLY CREST.

Live in beautiful Beverly Hills; new 4-5 rm. apts., til bath, elec. refrig.; finest decorating. See 10553-65 Hale-av.

6 ROOMS, 2 TILE BATHS.

7709 YATES-AV., 2D, BEAU. 3 APT. BLDG. NR. I. C., SURF. LOW RENT. GARAGE INCL. CALL SAGINAW 5285.

8023 S. CARPENTER-ST.

5 beautiful rooms, glazed sleeping porch; equivalent to 6 rooms; elec. refrig.; $70 concess. For information call Stewart 7327.

SOUTH SHORE.

¼ blk. to I. C., surface and bus; wonderful apts. of 3 and 4 rooms; 4s have 2 bedrms.; firepr.; Frigidaire, Agt., 7201 Yates-av.

ONE MONTH CONCESSION.

Newly remodeled and decor. 5 and 6 room apts. Steam heat. Across street from schl. Exc. trans. $55 and $60. 7149 Dobson.

TO RENT—NEW BLDG., 5445 S. RACINE, nr. Garfield Park-blvd., opposite park; crystal fixtures; 4 rms., $60; 5 rms., $70. Agent on premises. Hollycourt 2256.

TO RENT—5 LARGE, AIRY ROOMS; SUN parlor and sleeping porch; rent very reasonable; best transportation. BRELANT, 5426 Ingleside-av. Plaza 6758.

4 ROOMS, $45.

1402 E. 63d; 2 in-a-dors; newly decorated. B. M. HOPKINS & SONS. Hyde Park 1948.

7128 MERRILL-AV.—4 RMS.

CONCESSION TO NOV. 1ST—LOW RENT. In-a-dor. Free gas and elec. ref. Mid. 8723.

5 ROOMS, $65.

1835 W. Garfield-blvd. Newly decorated. Elec. refrigeration. MR. JURIK, Yards 2001.

TO RENT—6 RM. APT.; NEW BLDG.; ELEC. refrig., shower, Craftex walls, colored tile bath, side lighting; rent $100; 1 month concession. Victory 7373.

TO RENT—N. E. COR. 57TH AND DREXEL, 4 and 5 rms., newly decorated. Bargain. FREAR-DELAPLANE, Hyde Park 7000.

TO RENT—APT., 4 ROOMS, BATH, GAS, electricity, stove heat, $27.50, 1 mo. concession. 7030 S. Chicago-av.

TO RENT—8400 OGLESBY-AV., 5 RMS., 5 pch.; cor. bldg.; 1st or 2d; real home; 1 blk. school; reas. Saginaw 7777.

TO RENT—6 LARGE OUTSIDE ROOMS, reasonable rent; concession. 8207 Blackstone-av. Phone Hyde Park 9518.

TO RENT—3607 LAKE PARK, 4 MODERN rms., sun p.; in-a-dor bed; imm. pos. Rental $60. October free. Janitor in bmt.

TO RENT—6926 CREGIER-AV., NR. I. C., 5 rms.; elec. refrig.; nicely decorated; $75.

TO RENT—7 RMS., 2 BTHS., FREE REFR. concess. 6727 Cornell-av. Plaza 1684.

TO RENT—5 RMS., STEAM HT., SCREENED porch; $65 month. 8523 S. Paulina.

TO RENT—4526 E. DREXEL-BLVD., 5 RM. apt.; 2d; elec. refrig.; $85; full mo. conc.

TO RENT—4 TO 5 ROOMS; BARG.; NR. I. C. opp. pk. 6364 Stony Island-av. Mid. 4583.

TO RENT—APARTMENTS.

SOUTH.

FREE GAS AND ELECTRICITY KITCHENETTE APARTMENTS 1½-2½ ROOMS

$37.50-$40-$45-$55.

KITCHENETTE—PRIVATE BATHS. DRESSING RMS.—IN-A-DOR BEDS. I. C. SURFACE, L AND BUSSES 1 BLK.
6315 HARPER-AV.
6319 BLACKSTONE-AV.
6355 BLACKSTONE-AV.
6340 BLACKSTONE-AV.
6319 HARPER-AV.
OFFICE OPEN 8 A. M. TO 8 P. M.
ACKLEY BROS., 1447 E. 63D. H. P. 0100.

EXTRA SPECIAL.
A REAL RENT CUT.
ONLY A FEW APTS. LEFT.

4408-14 DREXEL-BVD.
4420-28 DREXEL-BVD.

HIGH GRADE 3-4-5 RM. APTS. EVERY CONVENIENCE. IN-A-DOR BEDS, ETC.
Free Electrical Refrigeration.
3 ROOMS, $62.50-$65.
4 ROOMS, $67.50-$70.
5 ROOMS, $87.50 UP.
BEST VALUE IN CHICAGO.
Agt. on prem. daily till 10 p. m. Cent. 3600.

NEW 1 AND 2 ROOMS

$50-$57.50-$60.
INCLUDES GAS, ELECTRICITY AND REFRIG.
7963 KINGSTON-AV.—Exceptional large living rooms, in-a-dor beds, full dinette and kitchenette, canvassed walls, tile baths, showers, large dressing closet, mechanical ventilation. Inspect today. Agent on premises.
SOUTH SHORE INVESTMENT CO.
2547 E. 75th-st. Regent 3600.

SUBLEASE

BEAUTIFUL 5 ROOM CORNER APARTMENT. NEW BUILDING.
Canvased walls, tile bath and shower stall, lavatory, cedar closet, electric refrigeration; I. C. transportation. Call South Shore 5119.

7748-58 ESSEX

3 and 4 rooms, arch doorways, in-a-dor beds, showers. FREE refrigeration. Priced to rent. Agent on premises.
SOUTH SHORE INVESTMENT CO.
2547 E. 75th-st. Regent 3600.

SOUTHWEST.

TO RENT—MODERN 6 RM. FLAT. LARGE, light, airy rooms; hot water heat. 6620 S. Sacramento-av. or phone Republic 2801.

TO RENT—FLAT, 4 LARGE ROOMS; HOT water heat; good transportation, buses and car line; $50 per month. 5530 S. Albany.

TO RENT—5 RM. UP. DUP.; FURN. HT.; new, dec. 2756 S. Tripp. Lawn. 7517.

NORTH.

EDGEWATER BEACH APARTMENTS

UNFURNISHED.
6-7 ROOMS, 3 BATHS.
MODEL APTS. OPEN.
UNDER SAME MANAGEMENT AS EDGEWATER BEACH HOTEL.
GARAGE IN BLDG.; CHILDREN'S PLAYGROUND AND PLAY ROOM. PARKLIKE GROUNDS. BEACH PROMENADE. GOLF AND TENNIS. SWIMMING POOL.
ALSO DESIRABLE SHOPS AVAILABLE.
5555 SHERIDAN-RD.
PHONE LONGBEACH 8500.

LAST MINUTE PRICES.
13% to 18% Reductions.
6811-19 LAKEWOOD-AV.
4 rms., rollaways, priv. porch........$67.50
5 rms., very large and light..........$95
G. E. refrigeration; newly decor., tile baths. Keeney showers. Near L, bus lines and schools.
Agent on premises, 1 to 6 p. m., or ROGERS PARK REALTY CO., 1215 Devon-av. Rogers Park 7338.

OPP. YACHT HARBOR.
4 RM., $120; 7 RM., 3 BATHS, $190.
425 ALDINE-AV.
OPP LINCOLN PARK.
415 FULLERTON-PKWAY.
2, 2½, AND 3 RMS., $85-$135
PETER F. REYNOLDS,
LINCOLN 1519. CENT 4624.

TO RENT—3-7 RM. CHOICE....$40 TO $75
3-4-5 rms., 1000 Dakin, near L...$50-$70
4 rooms, 1060 Leland..........$62.50
5 rooms, 907 Edgecomb........$72.50
5 rooms, 1133 Bryn Mawr..........$75
6-7 rooms, 812 Barry.........$50-$55
4 to 5 rooms, stove heat.......$25-$45
5 rooms, 1424 Wilson..........$35-$40
4 rooms, 4553 N. Damen........$25-$45
2-3 rooms, 3360 N. Clark......$25-$45
5 rooms, 1444 Wilson..........$40
WALLER, 700 Irving Park. L. V. 6480.

4428 N. ASHLAND-AV.

4-5 ROOM APTS. WITH EXTRA IN-A-DOR BEDS. ALL RMS. ARE LIGHT AND AIRY. RENTS AS LOW AS $65 PER MONTH. AGENT AT BLDG., OR CALL RAV. 10067.

720 BITTERSWEET-PL.
6 LARGE RMS., 2 BATHS.
Beautifully located, near lake, overlooking park, sun parlor, inclosed sleeping porch, Frigidaire. Close to Sheridan L, Broadway surface, bus, and schools. For appointment phone owner. Bittersweet 6153.

NEW BUILDING.
Paulina Manor Arms, 4211-21 N. Paulina. Beautiful 5 rm. apt.; canvased walls; crystal fixtures; electric dishwasher; free refrigeration; spacious large rms. Long. 1558.

3 RMS., $60; 4 RMS., $65.
Free Frigidaire, lge. outside rms., in-a-dor beds; best loc. and transp.; CONCESSION. 4607 Dover-st. Sunnyside 2051.

TO RENT—4 RM. APTS.; GENERAL ELEC. refrig.; rollaway beds; good trans. L, Broadway and Clark-st. cars; nr. Senn High school. 5824 Glenwood-av.; $60 and up. GEO. G. NEWBURY & CO., 8 S. Dearborn.

TO RENT—NEW BUILDING, 3933-43 Janssen-av., 1400½ west, nr. Lake View High school, 4 room apt., large, light rms., bedrm. and in-a-dor bed; built-in tubs and showers; free refrigeration. Longbeach 1558.

MODERN BUILDING.
5940-50 Winthrop-av.; 2-3-4 room apts.; bedroom and in-a-door bed; built-in tubs and showers; all trans. Longbeach 1558.

NEW BUILDING.
5433-39 Winthrop; 2-3 rm. apts., bedrm. and in-a-dor bed; built-in tubs and showers. Free refrig. Nr. lake and bus. Long. 1558.

546 SURF-ST.
2, 3, and 4 rm. apts.; mech. refrig.; 1½ blks. to Linc. pk.; surf. and bus; low rental.

ONLY $55.
3 r. eff. outside kitch. apts., incl. refrig.; gas; bus-car at door. 1157 Diversey-pkwy.

4 RM. KIT. APTS., $50 UP.
MOD. CLEAN; EVERY CONV. 1164 N. DEARBORN. RES. MGR. DEL. 5816.

NEAR LINCOLN PARK.
3½ rms., 625 Arlington-pl.; excellent transportation; refrig. free; $70 up.

1500 LUNT-AV.
To Rent—3 rm. apt., elec. refr., in-a-dor bed; near school; blk. to L station.

4, 5, 6 ROOMS, $70 UP.
ALONG THE LAKE. NEAR PARK.
E. GEHM & SON, 524 DIVERSEY-PKWY.

4 Large Rooms, Mod., $44.
Cor. apt., 1714 Grace, nr. 3800 N. Paulina; furn. ht., best tr. in city; some jan. serv.

TO RENT—MOD. 4 RM. APTS.; SUN PAR., screen pch.; elec. refrig. Nr. school; ex. trans. Reas. rent. Conces. 1631 Pratt-blvd.

TO RENT—8 ROOMS, $80; 858 WELLINGton-av.; 6 rooms at 543 Melrose-st.; steam heat; new, dec. Call Wellington 0637.

TO RENT—611 N. ASHLAND, 5-6 RMS.; extra rm. for study or slp. rm., pri. pch.; exc. trans.; lib. conc. Rogers Park 2400.

TO RENT—2059 FOSTER-AV., COR. 6 RM. mod. apt.; 2 baths, tile kitch.; must see to apprec.; opp. park. Longbeach 9238.

TO RENT—4 RMS., 300 FT. LAKE, CLOSE L; free refrig.; to net $55. 1326½ Estes. Longbeach 8833.

TO RENT — 1134 DRUMMOND-PL., 2D flat, 6 rms.; all light and airy; newly dec.; nr. Wrightwood "L" station.

TO RENT—IN MOD. BLDG., 5 LGE. LIGHT rms. Will decorate to suit. Nr. Fullerton and Clark-st. $75. 2335 Geneva Terrace.

TO RENT—5 ATTRACTIVE ROOMS, $65; tile bath, janitor service; near Devon-Western; lg. closet space. Sheldrake 9634.

TO RENT—5 RM. APT., STEAM. 2358 Lincoln-av. $55. Diversey 3040.

TO RENT—641 GRACE-ST. AT THE LAKE; 5 rms., $95; tile bath, showers; vacant.

TO RENT—LT. 6 RM. FLAT, STOVE HT. $45. 1141 Wolfram. Buck. 6783.

TO RENT—5 ROOM APT.; FURNACE; REAsonable. 1545 Addison-st.

TO RENT—5 RMS., 624 BRIAR-PL.; LGE. light; stm ht.; exc. trans. Reduced to $70.

TO RENT—6 RMS., FURNACE HEAT. $55: 4416 N. Campbell-st.

TO RENT—APARTMENTS.

NORTH.

POST SEASON OFFERING

1350 HOOD-AV.
New bldg.; 4 rooms, in-a-dor bed; immediate possession; 2 blocks to Granville L. $65-$82.50; agent on premises.

1349 GREENLEAF-AV.
New building, 4 rooms, in-a-dor bed, elec. refrig., showers; near L and beach; agent on premises. $70-$75.

1849 LUNT.
4 room apts., elec. refrig., in-a-dor bed; $70-$75. Agent on premises.

6501 ASHLAND.
Cor. bldg.; 4 rooms, in-a-dor bed; elec. refrig.; $65. Agent on premises.

6912 ASHLAND.
New building, 1 and 2 room apts., carpeted floors, lobby; free gas and light; $40-$55.

1422-28 FARWELL.
The finest de luxe 4 and 5 room apartments in Rogers Park. A new building with Craftex walls; colored tile baths, etc.; refrig. and VENTILATION; $75-$125. Agent on premises.

1401 HIGHLAND.
4 large rooms, corner apartment, sun room, in-a-dor bed, elec. refrig., newly deco.; exc. trans.; immediate possession; reas.

7720-30 HASKINS.
Large 4 room apt. with sun parlor, elec. refrig., free gas; $55-$62.50. Also 3 rms. with bedroom, in the same bldg.; 1 blk. from Howard L.

Free Automobile Service May Be Obtained
BY CALLING
ROGERS PARK 7100.
W. F. CRANLEY & CO.
6570 SHERIDAN-RD.
Open
Sunday and Evenings.

Excellent Location

2820 Cambridge-av., E. of Broadway. 4 large rooms, extra in-a-dor bed; electrical refrigeration; $80 to $90 per month, which is very low rent for this type of apartment in such a desirable location.
H. H. DECKER & CO.,
410 Wrigley Bldg. Superior 5178.

1624 MORSE-AV.

FIREPROOF.
NEW BLDG.
3 rooms, living room 13x21, 3 large closets and in-a-dor, tile bath; carpet, free refrigeration, light, and gas. Near "L" bus, and surface. See janitor or agent.

2-3-4 ROOMS,
$55-$75.
Beautiful apts.; n. e. corner THOME and HERMITAGE-avs.; mech. refrig.; rollaway beds; showers, etc.; 1 blk. N. W. R. R. sta. and Clark-st. cars. See janitor or SCHOENLANK & KIRSCHNER, INC. 1505 Morse-av. Sheldrake 8820.

722 BARRY-AV.
CONCESSION. 2 RMS., $45 UP.
943 EDGECOMB-AV.
CONCESSION, 4 RMS.
Newly decorated; excellent transportation. See janitor or phone MR. JOS. ERICKSON. BITTERSWEET 1600.

RENTING NOW, $50-$55.
These beautiful 2 and 3 rm. apts. in corner bldg. Large rms., spacious closets, new electric refrig. Close to park, schools and all transp. 5000 N. Winchester. See MR. RILEY. Sunnyside 7091.

4500 N. ASHLAND-AV.
COR. SUNNYSIDE. CHOICE LOCATION. FINE 2-3-4 ROOMS. LOW RENTALS. FRIGIDAIRE AND GAS FREE. NEW BUILDING. AGENT OR JANITOR WILL SHOW. ARTHUR KRUGGEL & CO. LONGB. 5531.

NOW RENTING—$55 TO $75.
Newly decorated 4 and 5 rm. apts., sun parlor; private rear porch. 1½ blks. to "L" station. Close to schools and shopping. See Resident Manager, Arlington. 5115 Winthrop. Ardmore 1614.

4 ROOM SPECIAL,
ELEC. REFRIG., $75.
22 ft. living rm., fireplace; very beautiful and spacious; a real bargain. Also 5 rms. at $80. 5501 N. Paulina-st. 1½ blocks west of Clark-st.

1-2 ROOMS.
New 7 story fireproof bldg.; s. w. corner Morse and Greenview; 1 blk. L sta.; nr. lake; colored plumbing, fixtures; craftex walls; light, gas, refrig., carpet free. SCHOENLANK & KIRSCHNER, INC. 1505 Morse-av. Sheldrake 8820.

JUST LOOK AT THIS.
3½ Rms., Elec. Refrig., $60.
Exceptionally large and beautifully located on nice wooded street at 5501 N. Paulina-st. 1½ blocks west of Clark-st.

1 ROOM AND KIT., $35.
2 ROOMS AND KIT., $45.
New bldg., 926 Newport-av.; 1 blk. to L st. car, and bus. See few remaining apts. today.

SEE OUR APARTMENTS.
We have a number of strictly modern 4 and 6 rm. apts. Some with rollaway beds; $60 and up. Immediate possession.
R. J. SCHWEITZER & CO.
JUNIPER 3858. JUNIPER 2139.

TO RENT—BEAUTIFUL 5 RM. APT., CRAFtex walls, tile bath and showers, colored fixtures; fireplace and book nooks. 1519 Farwell-av., near Morse L sta. and lake. SCHOENLANK & KIRSCHNER, INC. 1505 Morse-av. Sheldrake 8820.

$70, 5 BEAUTIFUL RMS.
Located north of De Paul university and Fullerton L. When these apartments are seen you will know rents have come down. 2222 Bissell-st. See agent, 2118, 2d apt.

3 AND 4 RM. APTS.
and 4s, with in-a-dors; free refrig.; very reas and desirable; concession. 1423-5 Cullom-av., cor. Clark. Bit. 6834.

TO RENT—TO NET $50; 4 RMS.; IN-A-dor, free Frigidaire; bl. L and school. 5 rms., frt. por.; to net $65. 5342 Winthrop. Long. 8833. We take you to see these and others.

S. W Cor. Kenmore-Argyle
See these very light 4 and 5 rm. apts., $65 and $75; L exp. 1 blk. Janitor or call State 8884.

7654-56 GREENVIEW.
S. E. cor.; elec. bldg.; large 4-5 rms.; 1-2 baths; 1-2 sun par. To net $65-$92. We take you to see these and others. Lon. 8833.

MUST SUBLEASE
2 room and kit. $55 apt., $47.50; best sec. Rogers Park. Free refrig. and gas. Key at 6712 N. Clark-st. Ph. Rogers Park 6360.

TO RENT—HIGH GRADE 3½ AND 4 RMS., 1331 Estes-av.; $70 to $77.50; elec. ref.; beaut. dec.; ½ block to beach, L and bus trans. Janitor on prem. Hollycourt 2256.

TO RENT—SUNNY 2-4 RM. APTS., NEWLY dec.; Linc. Pk. dist.; close to 4 lines of trans.; must be seen to be appreciated. 744 Aldine. C. L. Wright, Mgr., Bitt. 7082.

6528 GREENVIEW-AV.
Beaut. 6 room apt. with sun parlor; large, light rms.; electric refrig.

6 ROOMS—$75.
4071 Kenmore-av., lge. light rms., near L, bus and surf.; imm. poss. Wellington 3460.

TO RENT—BEAUT. 5 RM. APT., LARGE sun bay; rear porch; 2 baths; near Wilson L sta. and lake. 819-21 Sunnyside-av. Phone Rogers Park 0458.

TO RENT—7 AND 8 R. APTS. IN CHOICE Belmont-Sheridan section; ½ blk. to lake; good renting rooms; $90 and $100. 429 Melrose-st. Belmont 3211.

TO RENT—1445 GREENLEAF-AV. 4 REG. sized rms.; elec. ref.; front and rear pchs.; crystal fixt.; $70 month. Hollycourt 2256.

TO RENT—MODERN BLDG., 1236-38 CARmen-av., 2 room apts., in-a-dor beds; all transportation. Longbeach 1558.

TO RENT—7 RM., STM., ETC., $70; 2608 Florence-av., nr. Wrightwood L sta.; outside rooms, large closets. Randolph 9121.

TO RENT—UNUSUALLY ATTRAC. APTS., reas. rent; 4 oversize rms.; tile bath; elec. refrig.; Craftex walls; 2 rm. din.-kit. apt. Owner on prem. 6402 N. Damen. R. P. 8552.

TO RENT—4 RM. & 2 BEDR. FACING ST.; across from De Paul Univ., blk. L; to net $46. 2309 Osgood. Longbeach 8833.

TO RENT—4-5 RMS. TO NET $50-$57; bl. school, bus at door. 2147 Lunt. Longbeach 8833.

TO RENT—6 RM. APT., NEAR LAKE: SUN parlor, sleep. porch, 2 baths; reas. 924 Margate-ter., east of Sheridan, 5000 north.

TO RENT—S. E. COR. CORNELIA AND Greenview, close L; 4 r., to net $50. Longbeach 8833.

TO RENT—1521 FOSTER-AV. 1 RM. AND kitch., din. optional. $47.50-52.50; free gas, elec. light; elec. refrig. Long Bch. 6526.

TO RENT—MOD. SUNLIGHT APTS., ST. ht., Frigidaire, 4-5 rms.; very low rent. Apply R. W. SEIGEL, 4035 Southport-av.

TO RENT—8 LGT. RMS., 2D AND 3D APTS. Steam heat; ex. trans. 622 Briar-pl.

TO RENT—4-5 R. AT LAKE; LATEST IMpro.; except. barg.; concess. 816 Montrose.

TO RENT—4 RM. ST. FL.; BUS AND L ONE blk.; 3 surf. lines. 3724 Sheffield-av.

TO RENT—2-3 RMS.; FREE LIGHT, GAS. Frigidaire; near L. 4441 N. Damen.

TO RENT—APARTMENTS.

NORTH.

515 BRIAR-PL.

2, 2½ AND 3 ROOMS

This building is an unusual one where the discriminating tenant will find an air of quiet refinement blended with artistic decorations in perfect harmony. Located in the Yacht Harbor Section, easily accessible to motor coaches and surface lines. Priced from $80 up. Your inspection is invited.

AGENT ON PREMISES OR CALL
Cochran & McCluer Co.
40 N. DEARBORN-ST.
CENTRAL 0930.

4 ROOMS, $65 BEST VALUE IN ROGERS PARK

1342-50 ESTES-AV. LIKE NEW. New stoves and Genl. Elect. refrig., linoleum floor in kitchen; 1 block lake; near Morse "L" station. See janitor or SCHOENLANK & KIRSCHNER, INC. 1505 Morse-av. Sheldrake 8820.

2½-3-4 ROOM APTS.

IN RAVENSWOOD.
Large dressing rooms. Rollaway beds. Colored baths; shower; free refrigeration; 1 blk. from L, bus, N. W. railroad; $50 and up.
RAVENSWOOD 8370.

LINCOLN PARK DISTRICT.
RENTALS REDUCED TO
$67.50 AND $77.50.
3 AND 4 ROOM APTS.
INDIV. ELEC. REFRIGERATION.
648 BUCKINGHAM-PL.
3 BLKS. NORTH OF BELMONT.
J. Stickler. Agent or janitor on premises.

7759-61 SHERIDAN-RD.
7752-60 EASTLAKE-TER.
[One block east of Sheridan-rd.] Overlooking the lake. Newly decorated. Chromite tile bath with shower; 2 rms. with in-a-dor bed; 3 and 4 rms. with sun parlor. With or without elec. refrig. $50 to $85 a mo. See agt. on premises or ph. Sup. 7046.

5017 N. Lincoln-st.

3 and 4 rooms, heated, at $62.50 and $75; surface, steam, L transportation; free gas and electricity; each flat carpeted; beautiful building, with sunken garden, sand pile for children.
PHONE ARDMORE 10520.

Lowest Rent in W. Rog. Pk.
CONCESSION.
4-5 rm. apts., beau. decorated; spacious rms., elec. refrig. and gas free. 2342-52 Touhy-av. See janitor or call Mr. Williams, Real Estate Dept., Dearborn 1400.

4400 N. RACINE-AV.
1210 MONTROSE-AV.
4 and 5 large, light rm. apts., sun parlor, decorated; good trans; nr. lake; rent $60 and up.

ELEGANT 4-5 RMS.

$60-$70. Unexcelled transportation. Sun parlors. Inquire Supt. 1st apt., 2348 Wilson-av.

5 ROOMS—2 BATHS
IN NORTH EDGEWATER.
One block from lake; good trans.; high grade apartments; electric refrigeration, incinerators; all modern appointments. See Mrs. von Sternberg, 6305 Kenmore-av.

BRAND NEW.
4-5 rooms, 6414 Newgard-av., near Devon, east of Clark, convenient to L; all large, light, and airy. This is a very high class bldg. Price, 4 rms., $75 to $77.50; 5 rms., $95. Agent on premises. Diversey 9500.

LARGE 7 ROOM APT.
2 baths, open front porch, enclosed slpg. porch; best residential district; rent $200, including garage; available Nov. 1. Also choice pieces of furniture for sale. 416 Briar-pl. Graceland 5195.

1051-1055 PRATT-BLVD.
AT LAKE MICHIGAN.
4 and 5 rm. apts. Very choice; free elec. refrig.; will dec. to suit tenants. Agt. on prem. or telephone State 8126.

4 ROOMS, LARGE, $55.
These beautiful home apts. have been reduced to $55 to rent, as we believe cheap rent is better than empty apts. They have priv. porches and are located at 1800 Juneway-terr., 2 blks. north of Howard L station.

$42.50 PER MONTH.
2 Blocks Lincoln Park.
Prevailing conditions force owner to rent 1 rm. beautiful kitchenette at this ridiculous price; also 2 rms., $47.50. See janitor at 431 Belden-av.

1706-08 LUNT-AV.
4, 4½, 5 room corner apartments; reasonable rent; free refrigeration; excellent transportation, N. W. R. R. elevated, bus and surface; close to shopping district. Agent on premises.

3 RMS. EFFICIENCY, $50.
Canvased walls in dining rm., side lights, living room beaut. decorated. We believe low rents are better than empty apts. See janitor, 677½ Wrightwood-av.

BEAUTIFUL 5 RM. APT.
Fargo-av., 1533. Gen. Electric Frig.; new stoves; newly dec.; large sun par.; large sleeping pch.; 50x50 yard; ½ blk. Jarvis L; 20 min. to loop; reas. rent. Rog. P. 5375.

EASY PICKINGS, $55.
1½ and 2½ rms., bedrm., rollaway; tile bath; elec. refrig.; 1 blk. bus, Addison-Lincoln sts. Rav. "L." 1837 Patterson.

2 Rooms, Extra Large, $45.
These are unusually large 2 rms., with porch. Be sure and see them at 1800 Juneway-terr., 2 blk. north of Howard L station.

A BEAUTIFUL HOME.
2 room apts., facing the lake; private bedroom, living r., dinette.
240 E. DELAWARE-PL.

RADICAL REDUCTION.
Just think—1 rm. kit. for $38 mo.; betw. Sheridan-rd. and Broadway. 2 rms. as low as $42.50. See janitor 546 Briar-pl.

2 ROOMS, $38 MONTH.
This unheard of low price forced by owner. Apts. very large and airy. See janitor, 6506 N. Ashland-av. Look at these before renting.

TO RENT—SUBLEASE APARTMENT IN Edgewater Beach Hotel Apts. Apt. 502. 6 rooms; rental $290. Seen by appointment. Ravenswood 5195.

4 R., $55; STM. HT. 3416-22 N. Lincoln-st. SECK.

BIG SACRIFICE—4-5 ROOMS
1916 Winona (at 5100 N.).

4 AND 5 ROOM APT.
IN CHOICE APTS. AT LINCOLN PK.
2309 COMMONWEALTH-AV.

1223 DIVERSEY-PKWY.
1 and 2 rm. apts., 2 rms. have bedrooms; $45 and up. Open today.

4 AND 5 RM. APTS.
Mod., elec. refrig.; lowest prices in city. 2039 Arthur-av. Ask for Mr. Willistein.

TO RENT—6643 N. ASHLAND; 6 RMS.; 1st flr.; sun par.; inclosed rear porch; elec. refrig.; $85. Rogers Park 8344.

TO RENT—LRG. 2-3-4 SUNNY RMS.; IN-A-dor; newest dec.; $45-$55; conc.; nr. L. 4801 N. Irving-av., cor. Lawrence. Lon. 3887.

TO RENT — 4601 BROADWAY, 4 RMS., $52.50; near L, bus, and surface. See Supt., Apt. 25.

TO RENT—TERR. SHRUBBERY, BIG trees; 3-4 rms.; free refrig.; to net $54-$59. 4716 Beacon. Lon. 8833.

TO RENT — HIGH GRADE APTS. NEAR lake; 4 to 8 rms., $80 to $160. J. B. WALLER, 700 Irving Park. L. V. 6480.

TO RENT—BEST HIGH GRADE 5 R. APTS., $75; all outside rms.; extra in-a-dor. 1607 Byron-st., nr. Ashland. Hollycourt 2256.

TO RENT—2 ROOMS AND KIT.; LARGE dress. rm.; newly dec.; as low as $40 mo.; stm. heat. 5026-34 N. Paulina. Cobasset 4947.

TO RENT—2921 N. CLARK, COR. OAKdale; 5 rms.; suit. for Dr. or dentist; free gas and elec. refrig. Shel. 0100.

TO RENT—5 AND 6 RM., 829 MONTROSE; reas. rent. V. J. CURTO & CO., 1018 Lawrence-av. Longbeach 5500.

TO RENT—3325 N. HALSTED, 2D, COR. apt., 6 rms.; stm.; $70. Lake View 1840.

TO RENT—7 R. APTS., 2 BATHS; 4 APTS.; 1132 Argyle, at L; $85. Lake View 6480.

TO RENT—6 RMS.; FURNACE HEAT. 2244 Fremont-st.; $45. Diversey 3040.

TO RENT—2 RM. KITCH.; FREE GAS, EL. refrig. 655 Oakdale. Sheldrake 0100.

TO RENT—BEAUT. 6 RM. APT.; REDUCED to $75. 7450 N. Artesian. Briargate 3373.

TO RENT—5 LARGE, AIRY RMS., FIRST floor; stove heat; $40. 1736 Pratt-blvd.

TO RENT—APARTMENTS.

NORTH.

420 SURF-ST.

2, 2½ AND 3 ROOMS

Ultra modern, gas, light, electric refrig., and carpeted floors included in rental. Decorated exceptionally well. Convenient to bus, surface lines and park. Priced from $60 up.

FOR INSPECTION SEE AGENT ON PREMISES OR CALL
Cochran & McCluer Co.
40 N. Dearborn-st.
Cen. 0930.

LIEPOLD & HICKS, INC.,
1569 Howard Hollyct. 2300.

NEW BLDG. AT LAKE.
1208 Jarvis; 4 rms., ultra modern apts.; reas. rental. Owner on premises.

410 RIDGE-AV., 2 TO 6 ROOMS. Largest apts. in Evanston; 5 rms. have 2 baths; 1 blk. to Oakton school and L; inador beds, refrig., tile baths; reas. rentals. Agent on premises.

7025 SHERIDAN-RD., best value Rogers Park; 4 and 5 rooms; nr. L and lake; G. E. refrig. Agent at 7025 Sheridan-rd.

1904 MORSE-AV., 4, 5 and 6 rms., corner bldg.; near school and transp. Mech. refrig. optional; lowest rent north. Agent on premises.

5539 KENMORE

2 AND 4 RM. APTS., $55-$75
FREE
GAS AND REFRIGERATION.
For information see janitor call BECKLENBERG, Randolph 6171.

1518 HOWARD-ST.
3 rms., newly decorated. Fireplace, in-a-dor bed, Frigidaire. Near lake and transportation.
H. O. STONE & CO.,
1532 HOWARD-ST. ROG. PK. 9200.

Facing Lincoln Park, $65 Mo.
Beau. 2 Rm. Kitchenettes.
This price is unheard of, in new bldg. with tile bath and all canvased walls, side lights in living room; at prices ranging from $60 per month and up. See them at 2330 Lincoln Park West.

3 Rooms, Facing Lincoln Pk.
Only $100 Per Month.
Beau. 3 rms., tile bath, mech. refrig., if desired; canvased walls, side lights. These beau. apts. are now priced at $100 and up. Their value will be appreciated when seen at 2330 Lincoln Park West.

Rog. Pk., 3-4-5, $53-$60
6721 Glenwood, 3-4 rms.; 2 blk. L.$52.50 up
6934 Lakewood; 4-5 rms.; 1 blk. L..$60-75
5201 Wayne, cor. Foster, 5 rms., new..$90
Free safe refrig. and linoleum kitch.
R. J. Fries, 1311 Morse-av. Rog. Pk. 0344.

LOYOLA-AV.

2 lovely buildings, one block west, other block east Sheridan-rd.; 1004-26 Loyola-av. and 6528-40 Lakewood-av.; 2-3-4 rm. kitchenette apts.; light, modern; excellent trans.; $45 to $75; 4s as low as $65. 1 mo. concession. See janitors on premises.

EIGHT ROOMS
with large Sun Porch, two Baths, Elec. refrig.; in 3 apt. bldg., beautifully decorated; garage in connection. 861 Lakeside-pl. Longbeach 3600.

5240
SHERIDAN-RD.
A few choice apts. left. 2-2½-3 rooms; ideal location. Moderate rentals. Phone LONGBEACH 1400.

AT PARK.
5-6 rms.; glazed in porch, east of Broadway. Front apt.; newly decorated; Frigidaire; low rental; near L, bus and surface. Call Lake View 7672. Agent on premises. 725-31 Irving Park.

FORCED RENTING.
652 OAKDALE, LOOK!
East of Clark-st., 3 rm. with bedroom and in-a-dor bed; elec. refrig.; very beaut.; $60. Also 1 and 2 rooms, $45 up. See Janitor.

6443 N. CAMPBELL-AV.
ATTRACTIVE 5 ROOM APT.
1st floor; Craftex walls, tile bath. Elec. refrig. included in rental of $80. CONCESSION. Briargate 6572.

3½ ROOM KITCHENETTE.
English Basement Apt.
New bldg., 6018 N. Francisco. Bargain value.

3801-07 WILTON-AV.
4 and 6 rm. apts., ½ block to Grace-st. L. 1 block to Sheridan-rd. Low rental.
J. GRAFTON PARKER & CO.
6942 Stony Island-av. Plaza 4368-4369.

NEW BLDG. ON LAKE.
1204 Jarvis-av., priv. beach; 3½-4 large rms., unique decor., color tile baths, cedar closets; 1 blk. bus, 2 blks. L; $85 up; gentiles. Wille Bros., owners. Sheld. 4758.

TO RENT—2 RMS..............$50 TO $60
4 rms., sun parlor, nr. lake..........$60
5 rms.............................$75 to $80
6 rms., sun par.................$85 to $100
WM. H. MULHOLAND CO.
717 Sheridan-rd. Buckingham 3060.

IMAGINE THIS.
$42.50 per mo. for beaut. 2 rm. kit. apt. with private porch in modern bldg., with real janitor service. Also 3 rooms. See janitor, 925 Marianna-av.

3-4 ROOMS, $55 TO $70.
Nr. Devon-Western and Devon-California; new bldgs., elec. refrig., inador bed, showers. Agent at 6231 Artesian-av. Pens. 0707.

3 LARGE ROOMS, $50.
Have large bedroom, living room and canvased dinette. A real bargain. 1800 Juneway-terr., 2 blk. north of Howard L station.

TO RENT—5 LRG. OUTSIDE RMS., 4 RMS. with in-a-dor; also 3 rms. and kitch.; oct. bay liv. rm.; 4 closets and in-a-dor; all newly dec. Rent reduced and concess. St. Ignatius' par. Sull. Jr. High. Sheld. 1318.

1862 N. CLARK.
5 and 6 modern outside rooms, overlooking Lincoln Park; open. Phone Calumet 6186. evenings Oakland 4968.

TO RENT—1-2 RM. APTS.; LOVELY COR. bldg.; big trees; porches; Lawrence L sta. Uptown; in-a-dor; free light and gas; $25-$35 pays to Dec. 1. 4845 Magnolia-av. Sunnyside 1449. Longbeach 8833.

TO RENT—5100 KENMORE-AV. 4 AND 5 rm. apts.; elec. refrig., sun parlor; strictly modern; ideal location; $75 up. H. C. DIX & CO., 1131 Argyle. Lon. 4297.

ST. JAMES MANOR.
Nicely furnished and unfurnished apts., 3-4-5 rooms, $50 up. 2511 N. Clark-st.

663 GRACE-ST.
4, 5 and 6 rooms, sun parlors, sleeping porches; Frigidaire; 1 block to Sheridan-rd.

6 LIGHT ROOMS.
Stove heat; good transportation; $45. 3511 Rokeby-st.

TO RENT—SOME OF OUR OWNERS HAVing flats left over after Oct. 1st ordered us to close out for best prices. Ask for list. Brennan, Agt., 1413 Howard. R. P. 9400.

BEAUT. 6 RM. APT., EDGE.
Lge. sun par., 2 flat bldg.; rent red. to $90. 1255 Thorndale-av. ½ blk. Thorn. L.

TO RENT—4408 MALDEN, 6 MOD. RMS., SUN PAR., GLZ. SLP. POR., ELECT. REF. LOW RENT; NR. SCHOOL, L, BUS, SURF.

TO RENT—4846 N. PAULINA, RAVENSwood, mod. 3-5 rm. apts.; large, airy rms.; free elec. refrig.; all trans.; reas. rent.

TO RENT—5203 KENMORE-AV. 6 LARGE rms., 2d and 3d flrs.; individual electric refrig.; reasonable rental. Central 2394.

TO RENT—LINCOLN PK., AT FULLERTON; must sublet; my 4 rm. apt. at sac.; $65; elec. refr. inc. Olson, 2323 Commonwealth.

TO RENT—2 AND 3 ROOMS; STEAM HT.; clean; $40 and $48. Call Apt. 1, 6559 Ravenswood-av. Shel. 5859.

TO RENT—3 ROOM FRONT APT., $40; steam and hot water. 2638 Lincoln-av., near Wrightwood-av. Apply in store.

TO RENT—535 WELLINGTON, E. OF Broadway, 2 and 5 rms., 13x20 liv. rm.; free ref. and gas to net $54-$86. Lon. 8833.

TO RENT—BEST 2 RM. APTS. IN CITY for $45; nr. L; lge. outside rms.; closet and cabinet space. 4407 N. Lincoln-st.

TO RENT—5 R., SUN PAR., 2D IN 6 APT. priv. back pch., big yard; close L; to net $68. 4233 Kenmore-av. Longbeach 8833.

TO RENT—3917 ROKEBY, NEAR SHER. 4 rooms, $68; 5 rooms, $75; new bath.

TO RENT—3508 BROADWAY; STM. HT.; 5 rooms, $85; vacant; concession.

TO RENT—2-3 RM. KIT., LGE. LT.; NR. lake; beaut. dec.; reas. conc. 750 Addison.

TO RENT—7 RMS.; H. W. HT.; EX. TRAN. 3745 Sheffield-av., nr. Grace-st. L.

TO RENT—2 MOS. FREE. LK. BCH. PRK. $40-70. 3-4 r. Opt. Frig. Jntr 1102 Pratt.

TO RENT—3 TO 8 ROOMS. BARGAINS. Barry to Bryn Mawr. Lake View [illegible].

TO RENT—APARTMENTS.

NORTH.

440 BARRY-AV.

2-2½ and 3 Rooms

Located in the heart of the Lincoln Park District. Recently completed. Ultra modern in every respect. Priced from $65 up.

Agent on Premises or Call
Cochran & McCluer Co.
40 N. DEARBORN-ST.
CEN. 0930.

NORTHWEST.

Garden Apartments

4039-4051 N. Laporte-av.
IN PORTAGE PARK.
3-4-5 ROOMS
$55 UP.
Every Modern Convenience. Excellent Transportation.
Take any car to intersection of Milwaukee, Cicero and Irving Park; walk one block N. on Milwaukee-av. to 4051 N. Laporte-av. Agent on prem. day and eve., inclu. Sun.
Michael Flicht & Company,

STEAM HEATED APTS.
2-3-4 RMS., 4011 N. KEELER-AV.
2-3 RMS., 4766 CORNELIA-AV.
4-5 RMS., 3211 BELLE PLAINE-AV.
4-5 RMS., 5150 CULLOM-AV.
5 RMS., 4132 N. CRAWFORD-AV.
RALPH H. BEESLEY, 4219 Irving Pk.-blvd.

Charlotte Fay Apts.

3447 FOSTER-AV.
3, 4, and 5 rooms; attractive, modern, near school, elevated and bus, with direct service to loop. Very reasonable to desirable parties. Agent on prem. 10 a. m. to 6 p. m.

DELIGHTFUL 4 RM. APT.
Irving Pk., choice loc.; new cor. attract. 8 apt. bldg.; very mod.; door bed, Frigidaire, cabinets, etc.; nr. N. W. R. R., bus, surf., schools. Very reas. 3635 Grace. Key. 0818.

IRVING PARK APTS.
4 and 5 rm. apts., new bldg., free gas and elec. refrig.; playroom for kiddies; steam trans. 14 min. downtown. 4132 Kedvale-av.

$65 APT. FOR $55.
4441 N. Central Park, near Montrose; new, light 4 rm. apt. with latest improvements and Frigid., $55; good transp. Arm. 9296.

LOW RENTALS.
3 and 4 r. attrac. apts., 3212-28 Diversey. Shwrs., firepl., paneled din. rm.; nr. Logan Sq. L. all trans. Owner, Greenleaf 4060.

3055 BELLE PLAINE-AV.
2d. apt., 4 rooms; elec. refrig.; extra rollaway; steam heat; tile bath; low rent; open for inspection. Longbeach 1879.

NEW 2 ROOM, $50.
3 ROOMS, $60-$65.
Free electricity, gas, refrig.; nr. surface, school. 4811 N. Harding. Juniper 1045.

REASONABLE RENT.
4 and 5 room steam heated apts.; all large and light rooms; corner building at Belle Plaine and Francisco-av. Call Juniper 9406.

3315 N. KARLOV-AV.
3½ Room Apts.—Elec. Refrig.
All mod. improvements; $55 per month.

TO RENT—COZY 4 RM., STM. HTD., 2D flr. apt.; light, airy; $55; conces.; corner bldg.; every conven.; 1 blk. Cicero and Belmont car line. 4744 School-st. See janitor or phone Armitage 3235.

TO RENT—HIGH GRADE 6 RMS. AND SL. pch.; large, light, airy rms. in new 2 flat; h. w. heat. Very latest. 5328 Drummond-pl., which is 2625 north. Irving 8607.

TO RENT—4 RM. APTS.; LARGE LIGHT airy; new bldg.; reas. rent. 4111 Eastwood-av., 1 blk. S. of Lawrence, 2 blks. W. of Crawford-av. Phone Irving 8607.

6 BEAUTIFUL ROOMS.
Heated slpg. pch.; garage space. REDUCED RENTAL. 4030 N. Cicero-av. Kildare 2414.

5934 WILSON-AV.
5 rooms., stove heat; own garage; newly decorated.

5 ROOMS, NEW BLDG., $70.
Shower, crystal fixtures. 2249 Augusta-st. Humboldt 2449.

TO RENT—LEAVING CITY, MUST SACRIfice my 4 rm. kitch. apt., includes Frigidaire, garage; sacrifice at $65 month. Call Edgewater 8792. Poss. Nov. 1.

4030 IRVING PARK-BLVD.
1 rm. kitchenette, furnished or unfurn., mech. refrig., gas and light; $38 to $55.

TO RENT—4 ROOMS, FURNACE HEAT, 1st floor; also 5 rooms, stove heat; reasonable rent. 4006 Warwick. Kildare 3287.

TO RENT—LARGE LIGHT 5 RM. APT.; ST. heated; Irving Pk. dist.; $65. RALPH H. BEESLEY, 4219 Irving Park-blvd.

TO RENT—4 LGE. STM. HEATED RMS., only $60; near Belmont and Cicero-av. RALPH H. BEESLEY, 4219 Irving Park-blvd.

TO RENT—6 RM. FLAT, NEWLY DECOrated; heat and hot water; L 1 block and surf.; $60 mo. 4715 N. Artesian-av.

TO RENT—ATTR. 4 RM. APT., TILE BATH, gas range, ice box, incl. rear porch, firepl.; gar.; $55. 4452 N. Mason. Avenue 0262.

TO RENT—2 RM. KITCHS., $50 UP; FREE light, gas, ref., ldry.; restricted; exc. tr. 4821 BELLE PLAINE. PENS. 6674.

TO RENT—4 RM. APT., ELECTRIC REfrigeration. 1132 N. Lawler. $65 per month; 60 days' concession. See janitor.

TO RENT—5 LIGHT RMS., STOVE HT.; large garden, nr. golf links; $35. 5534 Ardmore, nr. Elston and Central. Jun. 4148.

TO RENT—DOUBLE EXTRA BARGAIN! 4 and 5 rm. apts., free gas, concess., nr. L sta. Agt., 4634 N. Kedzie. Indep. 0801.

TO RENT—A DECIDEDLY UP-TO-DATE 2 room and kitch. with private porch; near Rav. L; $40. Irving 5098.

TO RENT — BEAUTIFUL NEW CORNER apts., 4-4½-5 rms., electric refrigeration; $62.50-$75; CONCESSION. 2834 N. Lockwd.

TO RENT—3-4 RMS., 2018 N. SPAULDING-av.; in-a-dor beds; $55-$58; nr. trans., schools; stm. ht. Euclid 3282.

TO RENT—LIGHT 6 ROOM FLAT, STOVE heat. 3d floor. 959 N. Western-av., corner Augusta-blvd.

TO RENT—4 RM. APT.; ALL MODERN improvements; janitor service. 1640 N. Richmond-st.

TO RENT—2 FLATS, ONE 5 RM. AND ONE 6 rm., with sleeping porches; reas. Call Berkshire 7187 or Nevada 5424.

TO RENT—4 RM. APT.; LIGHT RMS.; 2D; nr. 2 car lines; gar.; screened and glazed porch. 1149 N. Kedvale. Albany 4583.

TO RENT—LARGE, MOD. 2-3 RM. KITCH.; ex. L trans.; nr. Milw. and Western. Apply office, 2026 Milwaukee. $45. Bruns. 4860.

TO RENT—5 RM., MOD. AND SLEEPING pch., furn. heat. 1637 Meade. Merr. 6881.

TO RENT—4 ROOM FLAT, STOVE HEAT, newly decorated, $35. 5028 School-st.

TO RENT—6 RM. APT.; GOOD TRANS.; nr. schools. 2743 N. Central Park-av. 1st.

TO RENT—2606 EVERGREEN-AV., SIX rooms, stove heat.

TO RENT—3220 AUGUSTA-ST., 4 ROOMS, sun parlor; steam heat.

TO RENT—4 RMS., $50; 5 RMS., $57; stm.; shwrs.; conc. 2650 N. Rockwell.

TO RENT—$45-$50, MOD. 3½, 4 R. APT., s. p., in-a-dor, st. 4012 Berteau. Pen. 0471.

TO RENT—6 RM. FLAT, HEATED, $60. 5259 Roscoe-st., corner Lockwood-av.

TO RENT—6 EXTRA LG. RMS., 3 FLAT; stove ht.; $50. 3236 Pierce. Spauld. 3376.

TO RENT—4 RM. APT., INADOR BED; reas. 4606 N. Kenneth-av. Palisade 4147.

TO RENT—5524 W. PARKER-AV., 5 RMS., modern, newly dec., $40; garage.

TO RENT—4-6 LRG., LGT. RMS.; NEW; cor.; stm. ht.; rent reas. 3851 Schubert-av.

TO RENT—4828 HUTCHINSON; 5 R. FUR. apt.; stm. ht., gas, elec.; $75. Ave. 7553.

TO RENT—3249 N. KARLOV-AV., 3 AND 4 rms.; in-a-dor; $52.50 and up. Rock. 3841.

TO RENT—4 LG. LT. RMS.; 1 BEDRM.; stove heat. 3932 N. Mozart. Jun. 2095.

TO RENT—4 RM. APT. ELEC. REFRIG.; near L. Peterson. 4705 N. Troy-st.

TO RENT—5 RM. FLAT, STOVE HEAT; NR. schools; $35. Apply 3d flr. 3311 Hirsch.

TO RENT—4 ROOMS, STEAM HEAT, CORner building. 5504-06 Altgeld-av.

TO RENT—5 RMS., STM. HT.; GD. TRANS.; new bldg.; whole serv.; $60. 3442 N. Drake.

TO RENT—MOD. 4 RM. APTS.; 1-2 BDR.; stove ht.; cor. bldg.; $36. 3535 Medill-av.

TO RENT—6 RMS.; STOVE HEAT; 2D FLR. Good trans. 3823 N. Bernard-st.

WEST.

4-5-6 Rms., $60-$65-$70.
New, dec., stm. ht.; jan. serv. 346 N. Austin-blvd., Derby Realty Co., Aus. 4660.

TO RENT—2 RM. KIT. APT., OPP. PARK; very light; wall bed. 3443 W. Madison-st. See Janitor.

TO RENT—5 RM. APT., $60 MONTHLY; near Douglas L. Information at Mr. Robison's, 1939 Scoville-av., Berwyn, Ill.

TO RENT—4 ROOM LARGE, ATTRACTIVE apts., beautiful bldg.; refrigeration; near L. Bargain. $60. 4307 Flournoy.

TO RENT—5 NICE ROOMS, STOVE HEAT, all outside; low rent to right party. 3132 Maypole-av.

TO RENT—4 RMS., $62.50; NEW BLDG.; elec. refr., in-a-dor beds, showers; nr. L. 4311 Flournoy-st. Pensacola 0707.

TO RENT—3-4 R. MOD., $62.50 UP; FRIGIdaire. POLLOCK, 221 N. Central.

TO RENT—2734 WARREN-BLVD., 3 RMS., $39; 4 r., $49 and $59; st. ht.; new bldg.

TO RENT—4 RM. FLAT, STM. HEAT, ALL mod. conveniences, $45. 750 S. St. Louis.

TO RENT—4925 WEST END-AV., 2D FL., 6 rm.; concess.; $80. Monroe 0446.

TO RENT—12 S. HOYNE-AV., $30 MO.; just dec.; 6 rms. Keys 2226 Madison-st.

TO RENT—APARTMENTS.

WEST.

158 N. CENTRAL-AV.
Choice 2 rm. kitch. apts., furn. or unfurn. Carpeted throughout; tile bath, showers; beautifully furnished lobby; auto. elevator. $60 up. Includes gas, electricity, Frigidaire. 2 blocks to N. W. and Lake-st. L.
F. A. HILL & CO.,
5636 W. Lake-st. Aus. 0131. Eucl. 133.

ST. TIMOTHY AND GARFIELD MANOR APT.
639-55 N. Central Park-av. and 3550 Franklin-blvd., 2-3-4 rm. apts.; fireplace, shower, mech. refrig., cooking gas included; rental $55 to $70. Office, 3555 W. Huron-st. Phone for appointment. Kedzie 6620.

2-3-4 ROOMS; LOW RENT.
MOVE IN RIGHT NOW.
4911 Quincy-st., dandy location; the 3 and 4 rooms have nice large bedrooms, also in-a-dor beds, showers, Sherman tub, and all built-in features. Agent there day and eve. J. F. BUTLER & CO., 22 S. Crawford-av.

2-3-4 ROOM APTS.
New modern bldgs., in-a-dors, showers, etc. Low rents; concession. J. KEMPSTON & SONS. 4938 W. Quincy-st. Open daily until 9 p. m. Col. 7709.

TO RENT—5316 W. CONGRESS, 6 MODern, light rooms, furnace heat; sun porch; bookcases and fireplace; stove, ice box; excellent transportation. Rent reasonable to right party. Garage. Mansfield 1333.

5000 WEST END-AV.
Very desirable 2 rm. and kitchenette apts., newly dec.; $45 and up. Mansfield 6185.

Must Sublet 5 Rms.—Fur. Ht.
1st fl.; good loc., nr. schools, trans.; sacrifice, $45. 4445 Van Buren. Van B. 5343.

3126 WASHINGTON-BLVD.
Beaut. modern 6 rm. apt. nr. Garfield Pk. RENT NOW $85—WAS $100.

5644 WASHINGTON-BLVD.
Free refrig.; 4-5 r. mod. apts.; reas. rent; gd. tran.; conces. Ph. Austin 7100, owner.

1149 N. AUSTIN-BLVD.
2 and 3 large room apts.; gas, refrig. free. Good trans. Reas. rent. Mans. 4583.

RENTERS' GUIDE.
If you wish to rent an apartment in Chicago and suburban territory, Ph. Austin 2167.

TO RENT—4753 MAYPOLE-AV. 1ST. HIGH grade 2 rm. apt. in mod. bldg.; in-a-dor bed, etc.; rental $50 and $65. See janitor or G. H. GOTTSCHALK & CO., Franklin 5448.

5 RMS., $55—6 RMS., $65.
4419 Lexington, near school; good trans., 1 blk. L, bus, and surface. Van Buren 6583.

TO RENT—APART'S—SUBURBAN.

NORTH.

Evanston.

TO RENT—BEAUTIFUL MOD. 4 RM. APT. So. Evanston on the lake; elec. refrig.; pri. bus service to trains, L, shopping dist. and schools. Sublease furn. or unfurn., $95. Telephone Sup. 5878 or Univ. 9507.

TO RENT—MODERN, LARGE 4 RMS., BEDroom and rollaway; elect. refrig.; ex. trans. Concession. MRS. MOSS, 814 Forest.

TO RENT — ATTRACTIVE APTS. OF ONE to seven rms. Call for complete list; $50 up. SMART & GOLEE, Evanston. R. P. 0272.

TO RENT—EVANSTON, 2½ ROOMS; NEW bldg., with beautiful court facing park; elec. refrig. Agent at bldg., 1000 Main-st.

Miscellaneous.

5 ROOMS

At Rate of
$67 Per Month
Elec. Refrigeration,
Tile Bath,
Heat and Janitor Service.

At rate of only $67 per month. New 5 rm. apts.; large din. rm. and living rm. with mantel and bookshelves, large closets, two airy bedrooms; many elec. outlets; beautiful, modern fixtures; large kitchen, built-in kitchen cabinets, ironing board, linoleum floor; windows over sink; elec. refr., tile bath, shower, recessed tub; heat, janitor service included.

At Niles Center, in beautiful suburban atmosphere; near golf, forest preserves, etc., yet only 7 minutes by "L" from Howard "L" station. Take Niles Center "L" to E Prairie station, go 2 blocks west, one block north. Only few left! Inspect them today!

METROPOLITAN DISTRICT REALTY TRUST,
79 W. Monroe-st. Phone RANdolph 8200.
8000 N. Lincoln-av. Phone Niles Center 109.
4120 Oakton-st. Phone Niles Center 243.

WEST.

Oak Park.

213 WASHINGTON-BLVD.
4 and 5 Rms., $68.75-$82.50.
You will want to live in this attractive, well kept bldg. of unusual desirability; apts. absolutely modern; newly dec.; ready to move into; conveniently loc. to L, bus, surf. H. C. HOFFMAN. Village 9838.

BOULEVARD APTS.

621 Washington, Oak Park.
4-5-6 room apts. with extra in-a-dor beds, built-in bathtubs, showers, free mech. refrig. Immediate possession. Rents as low as $75. Agent on premises, or call Euclid 9732-R.

OCTOBER RENT FREE.
3½ and 4 rms., mech. refrig. free, in new bldg.; rent reas.; nr. Columbus Pk. L and bus transp. Adel Apts., 41 to 47 W. Harrison-st., Oak Park, or ph. Van Buren 0992.

3 R., $40; 4 R., $50; 5 R., $60
519 S. Irving-av., large, light rms.; stm. heat, elec. light; gd. trans.; janitor service. HOWARD & ORR CO., 82 W. Washington-st.

TO RENT—NEW 5-RM. APT., AT RATE of only $67 mo. Metropolitan Dist. Realty Trust, 79 W. Monroe. Ran. 8200.

TO RENT—MOD. 6 RM. FLAT, LIGHT, loc., trans. gd., h. w. heat. Columbus 9292.

Miscellaneous.

NEW 5 RM. APTS.

At Rate of
$67 PER MONTH
Glass Slpg. Porch, Tile Bath,
Elec. Refrigeration,
Breakfast Alcove,
Heat and Janitor Service.

At rate of only $67 per month. Brand new 5 rm. apts. Large din. rm., spacious living room with mantel and bookcases. Large closets. Glazed sleeping porch and 2 large airy bedrooms. Plenty of electric outlets; beautiful new fixtures. Big kitchen with linoleum floor; built-in kitchen cabinets; ironing board; electric refrigerator; breakfast alcove; pantry; double drain board sink. Tile bath, shower; recessed tub. Heat and janitor service included. A home of beauty and convenience.

At Westchester, where the air is pure, and the children safe and happy, and where fast electric transportation brings you to the loop in exactly 38 minutes. Take Westchester L to Roosevelt-rd., go south to Chaucer-st. They're going fast! Hurry! VISIT THE MODEL APARTMENT. Newest in every way. At 10339 Chaucer-st., Westchester.

METROPOLITAN DISTRICT REALTY TRUST,
79 W. Monroe-st. Tel. RANdolph 8200.
10334 Chaucer-st. Tel. MAYwood 8420.

2319 S. 58th-court, Cicero.
6 room flat; stove heat; only $40. Good yard. Near school and transportation.

TO RENT—NEW 4 AND 5 ROOM APTS., all modern conveniences; $80 to $110. 15 S. Spring-av., La Grange. Ph La Grange 245.

TO RENT—BERWYN, MODERN 5 ROOM flat; hot w. heat; elec. refrig.; $65. 1842 Elmwood-av.

TO RENT—8 ROOM FLAT WITH HOT WAter heat. 1805 S. 58th-ct., Cicero. Phone Cicero 806MX. REASONABLE.

TO RENT—FURNISHED APARTM'TS.

SOUTH.

4344 ELLIS-AV.
1-2 rm. kitnt. apts.; new bldg.; new furn.; priv. bath; elec. refrig.; lobby; all tr.; reas.

HARPER PLAZA APTS.
1-2 rm. Pullman kit., $65 up; elec. refrig.; daily maid service; bus, I. C. 5129 Harper.

BILTMORE—4160 DREXEL.
2 r. kit., bath, s. rm.; hotel serv.; fireplace; L exp., 10 min. lp.; $40-50-60 mo.; also wk.

CORNADA.
1-2 rm. apts., furn. and unfurn.; complete ser.; el. ref.; I.C.X.; bus. s. 5212 Cornell.

TO RENT—NICELY FURNISHED 3 ROOM apt., 3d floor; electric refrig.; 1 block I. C. station. Agent, 2401 E. 73d-st.

TO RENT—5114 CORNELL-AV., 2D. ATT. furn. 4 rm. apt., in-a-dor slp. pch., elec. ref.; ½ blk. I. C. exp., bus, lake. $82.50.

TO RENT—TO RELIABLE PEOPLE, 5 RM. new, fur. apt., nr. U. of C. 834 E. 56th-st. Hyde Park 5395.

TO RENT—BEAUTIFULLY FURNISHED 5 rm. apt. located South Shore; 1 blk. I. C. trans. Brewer, 2304 E. 70th-pl. Dor. 6827.

TO RENT—1522 E. 66TH-PL., 3 AND 4 rm. apts., private bath; newly furn. and decorated; all trans.; nr. park; $70 and $60.

TO RENT—3 ROOM APT. 1ST, WITH real kitchen and porch; reasonable; priv. home. Ph. Hyde Park 6790. 6354 Ellis-av.

TO RENT—BEAU. FURN. 2, 3, 4 R. APTS., $12.50 up; bus, L. 1st E. 6024 So. Park-av.

TO RENT—3 RMS., BATH, UNUSUALLY well furn.; $55 m.; 2 adults. 5463 Kimbark.

TO RENT—WIL-JEN APTS., 2 RM. KITS. well fur.; good trans. $15. 6543 Cot. Gr.

TO RENT—NEWLY FURN. 2-3-4 RM. APT. 6654 Kenwood and 1410 E. 70th. Mid. 2013.

TO RENT—BEAU. FUR. 4 RMS., IN-A-DOR. 1 blk. I. C., bus, surf. Call Dorch. 3401.

TO RENT—2444 S. MICHIGAN-AV. COMP. kitnte. newly furn. $7-$10. Victory 4585.

TO RENT—FURNISHED APARTM'TS.

SOUTH.

LOOK AT THIS
Two and three room Apartments, overlooking
LAKE MICHIGAN
at $70 per month and up.
WILLMAR APT. HOTEL
3008 Cheltenham-pl. at 79th-st. and I. C. R. R. Station [So. Chicago Branch]. Telephone Regent 3008.
GET YOURS. GOING FAST.

THE BELVIDERE APARTMENT HOTEL

4655 LAKE PARK-AV.
1-2-3 ROOM APTS.
½ BLK. FROM I. C. STA.
$55 AND UP

Private Swimming Pool JEFFERY PARKWAY APARTMENTS

6731 AND 51 JEFFERY-AV.
New bldg.; furnished apts., 2 rms., $95 to $115; 3 rms. as low as $145. Close to I. C. and Jackson Park. Tile baths, filtered water, hotel service.

Ellis Gables Apts.

1, 2, and 3 rooms, beautifully furnished by Marshall Field & Co. Free gas, electric refrigeration, mechanical ventilation, elevator, maid service, and everything complete. All you have to do is move in. Brand new bldg. Just 1 block from I. C. 82d-st. 20 minutes to loop; stores of every description ¼ block. 8200 S. Ellis-av. PRICES $65 UP. PH. TRIANGLE 0955.

REXO APT. HOTEL

5220 DREXEL-AV.
NEW BLDG.; 1-2 RM. AND KIT. FURN. APTS. SOME LIVING RM., BEDRM. AND KITNT.; MAID SERVICE. 1 RM. AND KIT., $65 PER MONTH. DORCH. 1210.

HOTEL CHI-ENGLE

7146 LOWE-AV.
Beautifully appointed 2-3 rm. apts., completely furn.; maid service, quiet home environment; excell. trans.; nr. Chicago Normal college; apts. at $72.50 to $115. See manager at hotel or call Radcliffe 3930.

6617 STEWART-AV.
A quiet building on Englewood's most distinctive thoroughfare. Finest and most diversified transportation in Chicago [L, bus, surface, Rock Island and Western Indiana].
Kitchenette apartments..........$70
Unfurnished, if desired........$55-$60

CUT RATE RENTALS.
5111 University-av., at Hyde Park-blvd.
ALMYRA APT. HOTEL.
New bldg.; 1-2 rooms; large, light kitnts.; refrig., elevator, maid service; bus at door.

ST. GEORGE.
1435 60TH-ST., AT I. C. EXP. STATION. Overlooking the beautiful Midway. Kitnt. apts. with sleeping porches. Conveniences of 3 rooms, $70-$85. General Electric refrigeration.

5130 KENWOOD-AV.
A large front apartment, very light and airy, perfect ventilation, $95. 2 room kitchenette apartment at $75. PRICES INCLUDE SERVICE.

RAINBOW APT. HOTEL.
New 1-2-3 rm. kit. apts., beau. furnished, overlooking lake; tile baths, showers, elec. ref., elev., maid serv.; 18 min. to loop, I. C. 7715 SOUTH SHORE-DR.

YALE MANOR.
6616 YALE-AV.
THOROUGHLY FIREPROOF BLDG. IN ENG.
1-2 rooms, beaut. furn. kitnt. apts., $65 up. Exc. trans. Englewood 7900.

EGGLESTON ARMS.
6338-40 EGGLESTON-AV.
1 and 2 rms., new building, beautifully furnished kitchenette apts.; excellent transportation. Normal 5369.

THE FRANCENE
1 AND 2 RM. KITCHENETTE APTS., $65 UP. ARTISTICALLY FURNISHED; MAID; ELEV. SER. 1315 E. 53D-ST. PLAZA 6136.

6 ROOMS, 2 BATHS.
2 blks. from I. C. In Kenwood district. Will supply linen and silver. Reasonable rent. Phone Kenwood 1255.

TO RENT—4 RM. NEWLY FURN., DECOrated; will rent or sell cheap with lease; I. C., surf., and school. 1063 E. 72d-st. Ph. Dorchester 9057.

6 ROOM APT. SUBLEASE.
Save $25 mo.; nicely furn.; elec. refrig.; $100, 1st apt. 6518 Greenwood. Mid. 8100.

NORTH.

Sherlane Apt. Hotel

839 SHERIDAN-RD.
3900 N.; NEW FIREPROOF BLDG.; 1-2 R. FUR. KIT. APTS.; DAILY MAID SVC.; SWITCHBOARD. 1 R. AND KIT., $60 MO. WEEKLY RATES. LAKE VIEW 2507.

712 GRACE-ST.
Beautifully furnished and unfurnished apts. Large living rm., in-a-dor bed, large bedrm., 3 closets, dinette and kitchenette; exceptional value; excellent transportation; near Pine Grove; must see to appreciate. CALL GRACELAND 10115.

5 Rm. Apt., Granada Hotel,
525 ARLINGTON-PL. LINCOLN 4780.
40 foot living room, 2 bedrooms, 2 baths, dining rm., kitchen. Completely furnished. The luxury and comfort of a large home with the convenience of complete hotel service. Price reasonable.

$65.00
4736 MALDEN-ST.
Large 2 room kitchenette apartment convenient to transportation, shopping and amusements; electrical refrigeration and daily maid service included.

THE LANSING

1036 N. DEARBORN. WHITEHALL 4080.
A refined home for people accustomed to the best; 1-2-3 room furnished apartments, $75 to $150. New fireproof building. Bus at door. Two car lines.

4069 KENMORE.
LOW SUMMER RATES; BEAUT. FURN. 2-3 rm. apts.; near Sheridan L, theater and shops, near beach; all service free; 2s, $50 up; 3s, $75 up. Inspection invited.

Columbia Gables—At Lake.
1 ROOM KITCHENETTE APTS.
2½ ROOM BEDROOM APTS.
DAILY MAID SERVICE.
1063 Columbia. Rogers Park 8067.

1-2 ROOMS, $60 UP.
Maid service, linens, refrigeration, showers, new fireproof bldg. 1940 Lincoln-av. 12 minutes to loop. Just west of Clark, Center and Ogden-avs. Not on a car line.

GOLD COAST APARTMENT.
Astor-st., 10th floor, overlooking lake; elegantly and completely furnished 6 lge. rms., 3 baths; responsible party with references. Address H H 310, Tribune.

AVAILABLE NOV. 1ST.
Extra large 4 rm. apt., beaut. furn., newly dec.; Kelvinator refrigeration; near high school and 3 kinds of trans. 5666 Ridge-av.

2 Rm. Beautifully Furn. Apt.
Elec. refrig., light, gas free; 3 kinds of tr. Clean, quiet home for particular people; mar. couple; no bachelors. 5666 Ridge.

LINCOLN PARK ARMS.
2738 Pine Grove-av. 16 story NE PLUS ULTRA kitchenette; complete service. $70 TO $160.

426 BRIAR-PL.
7 story fireproof bldg. at Belmont Harbor. Still available, 1-2 room and 1-5 room apt. New and elegantly furnished.

5830 KENMORE-AV.
1-2 room kitchenette apartments, close to transportation, ¼ block to lake; $65-$70, including service.

818 Diversey-blvd., 2 Rms.
Kitchenette with gas and light free; bus at door; 1 blk. to L, ½ blk. to surface cars; nicely furnished; $57.50 to $67.50.

723 Brompton-av. (3550 N.).
3 rms., 3d apt., with real kitch., beaut. furn., incl. radio; priv. pch.; gas, elec. free; $17 per week. Call after 2 p. m.

LAKE VIEW HOTEL.
$60 up; unus. large 1-2 rm. kit., newest features, inc. elec. refrig., every trans. 739 BELMONT-AV. LAKE VIEW 8722.

5 Room Furnished Apt.
Attractive corner bldg., 1 block from lake, near Sheridan. Sunnyside 4236.

NEAR LAKE AND PARK.
High grade 4 rm. apt., sun par., $100. E. GEHM & SON, 524 DIVERSEY-PKWY.

4546 MAGNOLIA-AV.
1 rm. furn. kitch. apts.; new bldg.; best tr.; el. ref., maid ser.; $60-70 mo., $14-15 wk.

LA FAYE APTS., $10 WK. UP
1-2-3 rm. apts., newly dec.; all large rms.; free linens, gas, light; exp. L. 4836 Magnolia.

LAKELAND APT. HOTEL.
2 rm. kitch. apts. Full hotel service. $75 to $80 per month. 4541 Sheridan-rd.

SWANVILLE APTS.
2-3 rooms, $60 month; light, gas, linen, refr. 3524 Broadway. Good tran. Bit. 1600.

TO RENT—SUNNY 2-4 R. APTS., $55-$65. 2 exits; priv. bath; new furn.; 2 beds. Quiet homes; ref. 1053 Dakin. Well. 0168.

TO RENT—5 RMS. AND SUN PAR. ATT. furn.; gd. transp.; nice neigh.; cheap to right party. Warren 4903 N. Rockwell-st.

TO RENT—4 AND 5 RMS., STM. HT., $55-$65, or wkly. See jan., 2216 Lincoln. 3d.

TO RENT—FURNISHED APARTM'TS.

NORTH.

BUENA TERRACE HOTEL

Large 2 and 3 Room Apts.
Exclusive Family Hotel.
Children's Playground.
You will be located near schools, churches, and excellent transportation.
References required.
$75 and up.
4246 Sheridan-rd.
Buckingham 0300.

NEW BUILDING

CHICAGO'S MOST MODERN APT. HOTEL ON EXCLUSIVE NORTH STATE-ST.
Radio in Each Apartment
1, 2, and 3 rooms, with kitchens
RENTALS $82.50 TO $175 MONTHLY
Leases and references required
Canterbury Court
1220 STATE-ST., NORTH.

Free Garage The St. Clair

TO PERMANENT APARTMENT AND HOTEL GUESTS NO INCREASE IN RATES. Hotel rooms with garage, $80 and up. 1, 2, and 3 Room Apts., $100 and up. Cafe, Coffee Shop, Beauty and Barber Shops. Beautiful lobby. Ideal location. RENTAL INCLUDES FREE GARAGE. 5 MINUTES' WALK TO LOOP. OHIO-ST., JUST EAST OF MICHIGAN-AV. SUPERIOR 4660.

NEW 640 WRIGHTWOOD

1 ROOM KITCHENETTES,
$60 TO $70,
With Full Hotel Service.
Free linens, daily maid service, elevator, mech. refrig., light, gas; convenient to every thing; 18 min. to loop; 24 hour switchboard.
THE CLARKWOOD.

The Sheridan Brompton

2 three room and 2 four room home apartments, splendidly furnished, are available for an approved tenant who wants luxury and prestige location in one of Chicago's most palatial home apartment buildings. Stop in at 3520 Sheridan. See the gorgeous view across Lincoln park. Telephone Bittersweet [illegible]. Highest references required.

IN EXCLUSIVE STREETERVILLE—

244 E. Pearson

WALKING DISTANCE TO LOOP.
RENTS $70 TO $200.
2-3-4 rm. apts., furn. or unfurn., kitchenettes and bedrooms fronting on lake shore park. Commissary, dining rm., valet service, free maid service, gas, light, refrig., every room outside and carpeted; bus at door.

NORTHGATE APTS.

2 Rms. De Luxe, $70-$80.
Wonderful new building. Many special features. Beautifully furnished and equipped. Complete hotel service. No. 53 bus 1 blk.
4701 Beacon, 3½ b. w. Bdwy.

JUST COMPLETED

15 STORY FIREPROOF BLDG.
Hotel rooms, $14 week; $55 month up. Kitchenette apts., $65 month up.
1032 N. DEARBORN-ST.

DEARBORN PLAZA $100 APTS. FOR $80

1333-35 Birchwood-av., east of Sheridan, new, with latest improv.; beaut. furn. large light 2 rm. apts. and kitch., $70-$80. Elec. elev., refrig., ventilat., gas, elec., daily linen and maid serv.; bus. Howard or Evanston L exp. 20 min. to Loop. Sheldrake 0319.

MORAINE APTS.
1-2-3 ROOM FURNISHED SUITES.
4240-48 Clarendon-av.; modern, new bldg., the most beau. and reas. on the North Side; all outside apts., $65 and up; free gas, linen, elec. refrig.; near lake, all transportation, bus at door. Buckingham 2822.

A NEW IDEA.
3 rms., kitch., frigidaire, $75; choose your own new furn., yours after 1 yr. incl. curtains, linen, dishes, kitch. utensils; location, trans. unequaled. Office of bldg. 947 Cornelia. Buck. 4043. Open Sun.
A BUILDING ALWAYS KEPT NEW.

$55.00
for a completely furnished apartment, with service, at 5425 Kenmore-av. An apartment home complete in detail. Walls and baths in color. Unobstructed light and air.

BRYN MAWR APTS.
5550 KENMORE-AV.
New 12 story fireproof building. 1, 2, 3 rooms, beautifully furnished. Kitchenettes, $65 and up.

Winthrose Apts., 1-2 Rooms
5510 WINTHROP-AV.
New modern building, beautifully furnished and artistically decorated; mechanical refrigeration; tile bath; gas, light, linen and maid service. $55 up; week or month.

1137 PRATT-BLVD
Beau. furn. 1 and 2 room apts.; 2s free with bedroom; ½ block lake; gas, lts. and service; refrig.; firepl. bldg.; bus. Loyola L.
$50 MONTH UP.

SUPREME VALUE.
1½ rm. kit. apts., suit. 2 persons. [illegible]
EDGEWOOD HOTEL,
5726 WINTHROP-AV.

JUST COMPLETED.
2124 HUDSON-AV. APTS., 2 blks. west of Clark at Webster; 10 min. to Loop; 1-2 rm. with kitnt.; beau. furn.; gas, light, elec. refr., linens, maid service free. $55 up.

2 AND 3 ROOM APTS.
Furn. or unfurnished, $45 to $75, incl. gas, light and refrig. New furn. and decor. 2 blks. to Loyola exp. See janitor, 1344 Magnolia-av.

1-2-3 ROOMS, $55 UP.
915 Glengyle-pl.; Argyle L, Sheridan bus, Brdwy. cars.; beau. furn., firepr. bldg.; ref. required; maid service; refrig., gas, [illegible] Longbeach 7830.

Lge., Sunny, Clean 1 R. Apts.
with kitchen, light, gas, linen free; [illegible] loc.; bus, surf. 1 blk. Lincoln Pk. [illegible] $12 wk.; also 2 rm. apts., $10. 550 Melrose, nr. Broadway. Buckingham [illegible].

1, 2 AND 3 RM. APTS.
Very desirable; gas, light, linen furnished; convenient to lake and all tran.; rent as low as $45. Office of building, 1344 Argyle-st.

PARK DEMING APTS.
633 DEMING-PL.—$50 UP.
1-2-3 rms.; gas, elec. light, [illegible]; maid service; 2 blks. to bus, 15 min. to Loop.

$55 AND UP.
Beaut. 2 and 3 rm. furn. kitchenette apts. overlooking lake and beach; L, bus trans.; a lovely place to live. 7727 Sheridan-rd.

2 ROOMS AND KITNT., $55
Includes gas, light, refrig.; nicely furn. close to L, ½ blk. to beach. 1331 [illegible]-av. See janitor on prem. Hollycourt [illegible].

THE FOSSMORE.
5125 Kenmore; large kit. apts.; near lake; good trans.; free refrig.; elevator; hotel service; $52.50 up; monthly or weekly rates.

SUBLEASE AT SACRIFICE.
Large 3 rms., beaut. furn.; new, complete home; Frigidaire; 1 bl. lake and all trans.; Loyola exp. 1030 Sheridan-rd., nr. Devon.

WINDRAKE APT. HOTEL
841 Windsor-av., $10 week up; beautifully furnished 1 room kitchenette apts.; ½ blk. to beach; gas, light, linen, and maid service.

MODERN 4 RM. FLAT.
Excellent transportation; $50 a month. Call Saturday after 2 p. m. J. [illegible] Juneway-ter.

TO RENT—ATTRACTIVE 5 RM. APART[illegible] on lake and Jarvis-av. Good trans. Jarvis L and bus lines. Gentiles. [illegible] share with right party. Reasonable. 1st apt. 1219 Jarvis. Rogers Park [illegible].

4528 AND 4543 MALDEN.
2 RMS., $60 AND UP.

4241 KENMORE-AV.
Better than ordinary; new bldg.; [illegible] furn. apts.; daily maid serv.; weekly rates.

Brand New 1½, 2½, 3 Kit. Apts.
Beau. furn. 6 story bldg., maid serv. [illegible] Sherwin. ¼ bl. Jarvis L sta. Sheldrake [illegible].

STUDIOS.
8 W. Walton-pl.; walk. dist. loop; [illegible] refrig., linen, etc.; $30 to $80; [illegible]

TO RENT — BEAUT. FUR. 3 ROOM APT. extra in-a-dor, shower, $70; near lake [illegible] 801 Cornelia. 2d north. Wellington [illegible].

TO RENT—4435 MAGNOLIA, 1-2 ROOMS sun p. apt.; pri. b.; el. refr. [illegible]

TO RENT—FURNISHED APARTM'TS.

NORTH.

7 STORY FIREPROOF 2-3-4 ROOMS
FURNISHED OR UNFURNISHED.
426 SURF-ST.
Floors carpeted; gas, light and mech. refrig. free; two elevators, switchboard. All baths with shower, mechan. refrig.
Reasonable Rent.
TELEPHONE BITTERSWEET 4630.

1-5 ROOM APTS.
425 ROSCOE-ST.
Finest street on the North Side. A new 6 story fireproof bldg. of Roman-Italian design. Large storerooms and laundries in basement.
FURNISHED OR UNFURNISHED.
Ample closet space, with all tiled bath with tub and shower. All floors carpeted. Gas, light and refrigeration free.
PHONE BUCK. 2814.

VERMAE APTS.
JUST COMPLETED.
1-2-3 ROOM APTS.
Artistically and beautifully furnished. All carpeted; twin beds, mech. refrig., venetian blinds, canvassed walls, maid service. Excellent transportation—near North Western Ry., elevated, surface, bus line.
4440-42 N. LINCOLN-ST.

$100.
SPACIOUS 3 RM. KIT. APTS.
HOTEL SERVICE INCLUDED.
THE UTMOST in value considering location, type of bldg., etc.; also a few 1 and 2 rm. apts. valiable at $57.50-$77.50.
ARGYLE SHORE HOTEL,
909 ARGYLE-ST.

The Apartment Selection Service
will help you find, without obligation or cost, furnished apartments in locations from Edgewater to South Shore. Free auto transportation.
CALL RANDOLPH 9455.

WAYNE MANOR
APT HOTEL.
6930 WAYNE.
RENTALS $65 UP.
1 and 3 room kitch. apts., beau. furn.; 1 blk. to L and bus. Fireproof. Elec. refrig. Hotel service. Briargate 3424.

TO RENT—4449 MALDEN-ST., 1-2 RMS., baths from halls; showers; $8-$14.

NORTHWEST.

Summer Rates in Effect.
NEW HOWARD APT. HOTEL. 1567 N. Hoyne-av. 1-2-3 room apts., comp. hotel serv.; banquet hall in conn. Bruns. 1565.

$100 APT, FOR $75.
4441 N. Central Pk., near Montrose; new, beautifully furnished apt.; gas, elec., Frigid.; good transportation. Armitage 9296.

1819 HUMBOLDT-BLVD.
New building, 1-2 rm. fur. kit. apt., mech. refrig., rent, linen and maid serv., $55 up.

TO RENT—2110 N. KEDZIE, UNDER NEW management, 2 rm. apts.; real kit.; elec. refrig., maid serv., laund.; park. space; garage if desired; exc. trans.; reasonable.

1034 N. OAKLEY-BLVD.
Nicely furnished flat; very reasonable for winter; good transportation. Humboldt 7484.

TO RENT — 4588 ELSTON-AV., LARGE newly fur. 2 rm. apts. in new bldg.; elec. refrig., gas, light free; reas.; excel. transp.

TO RENT—2 AND 3 RM. APTS. FREE gas, electricity; good transportation. $52.50 and $57.50 per mo. 3946 Irving Park-blvd.

TO RENT—LUXURIOUS KIT. APTS. REdecoration, laundry, linens; lt., gas, maid serv. free. 1 blk. L sta. 3355 Eastwood-av.

TO RENT—5 ROOMS, FURNISHED; FURnace heat. 4027 Marmora-av., 1st flat.

TO RENT—4301 N. KEYSTONE, 4-5 RMS.; h. w. warm; nicely furn.; reas. Pal. 8777.

WEST.

BON VILLA APARTMENT HOMES
820 WISCONSIN-AV., OAK PARK.
BUILDING JUST COMPLETED. NOW LEASING. EXQUISITELY FURNISHED 2 AND 3 ROOM APTS.
Located in Oak Park's best residential section.
Dining Room in Connection.
ONLY 2 BLOCKS TO ELEV. AND R. R.
Rentals $75 to $185 Per Mo.
Latest features, including built in radio, safe electrical refrigeration, etc.; daily maid service; 24 hr. switchboard service. Gas and light included in rent.
STRICTLY RESIDENTIAL.

OAK PARK ARMS.
Attr. furn. 1 to 4 rm. kit. apts.; 24 hr. complete hotel service. Dining and banquet rm. in connection. Convenient to schools, churches and shopping district. Bus at door; surface and L nearby. $85.00 to $300.00. John Waldeck, Mgr.
WASHINGTON-BLVD. AT OAK PARK-AV.

THE CRESTWOOD
NEW 6 STORY FIREPROOF BUILDING AT 525 N. AUSTIN-BLVD.
1-2-3 rm. apts., exquisitely and completely furn. in all details. Refrig., gas, light, elec. and maid service. A few apts. completed now. Bal. will be furnished for Oct. 1st occupancy. Bus at door. Elevated. Northwestern R. R. and surface 2 blocks.
RESIDENT MANAGER.

LARGE 2-3 RM. APTS.
New, modern bldgs., clean, light and airy; porches, showers, etc.; every convenience; all new furnishings; the 3 rm. have bedroom and in-a-dor; $57.50 and $70 to respon. parties. J. KEMPSTON & SONS. 4938 W. Quincy-st. Open daily until 9 p. m. Col. 7709.

THE NEW OAKSHIRE
New 1-2-3 rm. kit. apts., beaut. furn. All outside rms., colored tile baths. Elec. refrig. Elev., maid serv. Excel. trans. Nr. schools, churches, shopping dist. $75 up. Washington-blvd., 6000 W. at Austin.

JUST COMPLETED.
WILMINGTON APT. HOTEL.
3334 MAYPOLE-AV.
Newly furnished 1-2 rm. kit. apts., daily maid serv., linen, lt., gas, elec. refrig., exc. trans., reas. rates.

10 S. MASON-AV.
Just completed; elegantly furnished; for high grade tenants; 1, 2 and 3 room apartments; maid service; elevator, refrigeration, etc.

NEW MARBRO PLAZA.
1-2 bach. furn. kit. apts., gas, lt., maid serv., elec. refrig.; $60 up. 4342 Washington-blvd.

4700 JACKSON
1-2-3 RM. FURN. APTS.
Complete maid service, Frigidaire, elevator.

AUSTIN-CREST APTS.
BEAUT. OUTSIDE KITS., 1-2 RM. APTS. COMPLETE SERVICE, $65-$75. 8 S. LOREL [5334 WEST] AT MADISON.

THE CHATEAU.
OAK PARK'S LARGEST, FINEST APT. HOTEL; new 2-3 r. kits.; din. rm. terrace, twin beds. $65-$140. 330 N. Austin-blvd.

TO RENT—NEW LARGE 3 RM. KIT. APTS. WINDOWS IN LIVING ROOM, BEDRMS. WILL ACCOM. 3 OR 4; REAS. RENT. 5 OR 8 LAVERGNE-AV., NEAR WASH.-BLVD.

LOW RENTALS.
1 and 2 room furnished aparts.; opposite Garfield Park; also unfurn. 3457 W. Madison.

TO RENT—5 ROOM FURNISHED APARTment until 1st of May; Frigidaire and all conveniences; reference required. Dr. Wm. C. Wallace, 4414 West End-av. Columbus 5660.

3239 MAYPOLE-AV.
Front 3 rm. furn. apt., large bedrm. and large in-a-dor; new bldg.; maid service; office.

TO RENT—NEWLY FURNISHED 2 ROOM kit. apt., opp. park; very light; wall bed. 4943 W. Madison-st. See janitor.

TO RENT—4 R., SUN P., IN-A-DOR, BEDR. Frigidaire; suit. 4-6. 4674 West End.

TO RENT—3 RMS., BEAUTIFULLY FURN.; good trans.; reasonable. 4251 Gladys-av.

TO RENT—1743-45 WARREN-BLVD., 1-2 rm. kit. apts.; mod. rentals; all trans.

TO RENT—6 RMS.; ST. H.; NEWLY FUR.; $50; gas, elec. 4253 Gladys-av.

TO RENT—1-2 RM. APTS., GAS, ELECT.; $45 to $55. 3233 W. 22d.

TO RENT—STORES—CENTRAL.

TO RENT—166 N. CLINTON-ST., STORE and front office; store 18 ft. by 68 ft.; 25 ft. by 50 ft.; immediate possession. MEHRING & HANSON CO., 162-166 N. Clinton-st. Franklin 7760.

TO RENT—STORES—SOUTH.

TO RENT—SINGLE OR DOUBLE STORE in Exchange-av., nr. South Shore I. C. sta.; excellent location for beauty parlor, tailor shop, bakery, shoe repair, tire shop, etc.; reasonable rent; immediate possession. Dorchester 6050.

TO RENT—STORE, 6917 STONY ISLAND-av., 18x80; next to largest auto laundry. Shields & Price. Dor. 8800, 6927 Stony Island.

TO RENT—STORES—SOUTHWEST.

TO RENT—LARGE STORE SUITABLE FOR any line of business, in the fast growing section of the Southwest Side; 15x131 feet. 6341-43 S. Western-av. Republic 2801. Wm. T. Fleming.

TO RENT—STORES—NORTH.

TO RENT—BEST LOCATIONS:
1141 Berwyn, 1418 Wilson, 3124 N. Clark, 1445 N. Clark, 4706 Kenmore, 3933 Sheridan, 4603 N. Clark, 1963 Wilson, 3935 Broadway, 1444 Wilson, 1145 Bryn Mawr, 5551 Broadway, 501 N. State. Reduced rents and special inducements.
J. B. WALLER, Lake View 6480.

Sheridan-rd. and Galt-av.
S. e. cor. Stores in new 10 sty. apt. bldg. Wonderful loc. See Mr. Ley on premises or phone J. W. DUNKLAU, Longbeach 4515. Also large store. 4541 Sheridan-rd.

TO RENT—LARGE STORE IN 7 STORY bldg., Morse-av., near L sta., fine neighborhood; reasonable rent; suitable for any line, especially barber, hardware, millinery, etc. Apply 1505 Morse-av.

N. W. Cor State and Elm.
Desirable stores for food shop, delicatessen, tailor, beauty shop or other business.

TO RENT—BROADWAY STORE, BETWEEN Wilson and Lawrence.
JOHN C. BOWERS & CO.,
4642 Broadway. Longbeach 8833.

TO RENT—HALF BSMT. IN BLVD. APT. bldg., suit. small store and liv. rm.; htd.; $50. E. Gehm & Son, 524 Diversey-pkwy.

TO RENT—STORES IN NEW NEIGHBORhood, good for any business; very reasonable rent. 5441 Lincoln-av.

TO RENT—1405-07 DEVON-AV., EXCELlent for grocery, meat market, or hardware store. JUNIPER 1233.

TO RENT—STORE, SUITABLE FOR RESTaurant, etc.; concess. 1881 Clybourn-av.

TO RENT—STORES—NORTHWEST.

LIVE MERCHANTS
can obtain real money making location in new bldg. at unusual low rental; fast growing district with large trade; now available for drug store, barber, dry goods, millinery, butcher, fruit store, radio, hardware, etc. SCHORSCH, 6059 Irving Park. Pal. 7170.

STORE, TWO OFFICES
that can be used as apartment; just built; steam heated; located at 6328 Irving Park-blvd. Will rent for a reasonable price.

TO RENT—ENGLISH BASEMENT STORE, new bldg., $35. S. w. corner Harding and Division-sts. Diversey 9500.

TO RENT—STORES—WEST.

TO RENT—4 STORES, N. E. COR. CICERO and Jackson-blvd.; new building. Excellent location. See MR. MURPHY, 4811 W. Jackson-blvd., or call Col. 4281.

TO RENT—STORE, HARR-IRVING, N. E. cor.; steam ht.; any business; 20x60; low rent. See Janitor or call Central 1543.

TO RENT—COMB. DELIC.-HOME BAKERY in thickly populated apt. and hotel dist.; reas. Austin 0288.

TO RENT—STORES—SUBURBAN.

TO RENT.
Winnetka, Ill., on Main street, 50x33 with storeroom 33x33. A bargain.
JOHN F. HAHN, INC.,
1619 Sherman-av., Evanston, Ill.
Rogers Park 5115. Greenleaf 2700.

TO RENT—OFFICES AND SHOPS.

Central.

SECURITY BUILDING
189 W. MADISON-ST.
Single office units....$45
Double office units....$55
Larger suites.....$65-$85
Larger connected units may be provided.
THE UNIVERSITY OF CHICAGO.
189 W. Madison-st. Franklin 1034.

MALLERS BUILDING.
S. E. CORNER MADISON AND WABASH. OFFICE UNITS OF 300 FT. AND UP. 2 PRI. OFFICES AND RECEPTION RM. AS LOW AS $80 MONTH AND UP. APPLY AT OFFICE IN BUILDING. ROOM 1216. CENTRAL 5473.

2 SPACIOUS OFFICES. LIGHT ON 2 SIDES.
6 large windows, elegant furniture with use of large reception room; Wacker-drive address; very reasonable rent. Call Franklin 2769.

HARTFORD BUILDING.
S. W. COR. DEARBORN AND MADISON. Recently remodeled. First class service. Desirable suite; also fine light private office with large reception room. Possession now. Reasonable rent. Center of loop.
OFFICE ROOM 402. CENTRAL 6637.

TO RENT—BEAU. OFFICE, STUDIO OR display space in St. Clair Office Bldg., 500 to 6,000 sq. ft. Low rent. P. O. in bldg.
EDWIN J. BOWES JR. & CO.,
111 W. Monroe-st. Randolph 3272.

DRAFTING ROOM.
Exceptionally well lighted, 40x31; fully equipped 12 tables, files, etc., or will rent unfurnished. Call Superior 0473. Room 612, 230 E. Ohio-st.

DOUBLE DESK OFFICE.
Fully furnished, new, up to date, with privilege large reception room. Apply 1219 Engineers Building. Randolph 6940.

TO RENT—CHICAGO-CLARK BLDG. Modern offices; near North Side; $25 mo. up. Parking facilities.
JOHN R. MAGILL & CO.,
35 N. Dearborn-st. Central 7900.

TO RENT—LARGE ROOM 18X42; CAN BE used for office or studio; skylight; south exposure; in heart of loop; near all trans.; very reasonable if taken at once. Apply MR. LAVIN, Room 804, 63 E. Adams-st.

$40 PER MONTH.
Choice office, corner bldg.; A1 service. 184 W. Washington-st., cor. Wells. Rand. 0334.

448 WRIGLEY BLDG.
Beautifully furnished private office. Phone service.

NIXON BUILDING.
1 and 2 rm. priv. office, recep. rm.; mahog. furn.; reas. 105 W. Monroe. R. 1204.

TO RENT—NEWLY FURN. OFFICES, COMP. secy. service, with or without office; no lease, no pay roll. Cent. 1689 BUSINESS EXPANSION SERVICE, 205 W. Wacker-dr.

TO RENT—PRIVATE OFFICE, BEAUTIfully furnished, in Wrigley Bldg.; reasonable rent. Phone Superior 0414.

TO RENT—DESK SPACE; SHARE PRIVATE office. Apply Mr. Petersen, Room 1820, 77 W. Washington-st.

TO RENT—DESIRABLE DESK SPACE, 1512 TRIBUNE TOWER. ALL FACILITIES, SAME AS OWN OFFICE.

TO RENT—OFFICE AND STOCK ROOM space, N. E. Cor. State and Lake-sts. Robert White & Co., 160 No. La Salle-st.

TO RENT—LOOP OFFICES.
JUDSON F. STONE, AGENT.
Dearborn 1776. 30 N. La Salle-st.

TO RENT—OFFICE AND DISPLAY SPACE with storage facility; main floor location. Reasonable. 604 W. Lake-st.

TO RENT—OFFICE AND DESK SPACE IN beautifully equipped office. Room 999, 222 W. Adams-st.

TO RENT—PRIVATE OFFICE WITH REC. rm. and phone serv. 1704 Conway Bldg.

TO RENT—2 CONNECTING OFFICES IN Straus Bldg. Phone Harrison 2820.

TO RENT — DESK, $10; OFFICE, $20; Suite 906, 10 N. Clark-st.

Outlying.

HYDE PARK
Largest and Most Modern Office Building Offers A Few Choice Single Units and Suites for Immediate Occupancy.
Hyde Park-Kenwood National Bank Building
53d-st. and Lake Park-av.
Special features for dentists and physicians. One-half floor [7,000 sq. ft.] unit for a tenant requiring large floor area. Lots of light. Low rental and excellent transportation.
For details phone or write,
E. G. Laughlin,
HYDE PARK INVESTMENT CO.,
1525 E. 53d-st., Suite 722.
Plaza 5310.

PRIVATE OFFICE.
Also desk space in well equipped real estate office. Will also rent to brokers and salesmen.
6350 STONY ISLAND-AV.

TO RENT—CHOICE OFFICE LOCATIONS.
1145 Bryn Mawr....$35
3122 N. Clark; steam....$30
3933 Broadway, near Sheridan....$20-$50
4600 N. Clark, 2 rooms....$25
3934 Sheridan-rd., 4 room apt....$62.50
J. B. WALLER. LAKE VIEW 6480.

PHYSICIAN'S OFFICE.
N. W. Corner Broadway and Belmont, excellent location; leaving city on account of health. Apply 3204 Broadway.

TO RENT—FLOORS AND LOFTS.

TO RENT—6,000 SQ. FT. FOR PRINTING or lt. mfg.; good light; low rent; 10 min. to lp. J. H. Stanton Co., 2533 S. State-st.

TO RENT—LOFT, 6,000 SQ. FT. DAYLIGHT 2d fl.; stm. ht.; reas. 2440 Lincoln.

TO RENT—30X60, FURN. HT. CEILING 20 ft.; at rear of 1928 W. Division.

TO RENT—FLOORS AND LOFTS.

27,000 SQ. FT.
OF CHOICE MANUFACTURING PROPERTY TO LEASE.
One story trussed roof building, less than 3 years old. Exceptionally light and clean. Sprinkled. Ideal for light manufacturing or garage or distribution depot. Located at 4650 Fulton-st., 1 block from elevated. High class property available immediately.
Houdaille-Hershey Corp.,
25TH FLOOR PALMOLIVE BLDG. WHITEHALL 6770.

TO RENT—SMALL SPACES—SML. SPACES N. W. COR. LAKE AND JEFFERSON-STS. Mfg. agents and light mfrs. take notice. 21x100, 23x50, 21x40. All very light. Any REASONABLE rent. POSSESSION NOW. HENRY A. KNOTT. 112 W. Adams-st. Phone Rand. 2321.

TO RENT—162-166 N. CLINTON-ST., 11,600 sq. ft., steam heat, freight and passenger elevators in units of 3,400 sq. ft. on 2d and 3d floors each and 4,800 sq. ft. basement space. Mehring & Hanson Co., 162-166 N. Clinton-st. Franklin 7760.

TO RENT—8,000 SQ. FT. EACH FLOOR, desirable location in loop, between Randolph and Lake; may divide; interesting rental.
MARK LEVY & BROTHER,
140 S. Dearborn-st. Randolph 3683.

TO RENT—FINE FLOORS WITH POWER, sprinkled bldg., good light. 552 W. Adams-st. and 118 S. Clinton-st.
ALEX FRIEND & CO., INC.,
29 S. La Salle-st. Randolph 4912.

830 N. WELLS-ST.
2,345 square ft., 1st floor; sprinkled. 3,000 square ft., 5th floor; sprinkled. See engineer or phone Humboldt 2243.

TO RENT—5,000 SQ. FT. FOR LIGHT MFG. or storage; low rent. 3247 South Park way.

TO RENT—MFG. PROPERTY.

TO RENT—BRICK, STEEL AND CONcrete monitor type building, 132x198 inside dimensions, with Truscon steel sash sides and monitor lighting. Building designed for textile plant. Ready for occupancy early in 1930. Building financed by Chamber of Commerce and available at reasonable terms.
Unlimited female and male help available. 300 females have already made written application for such employment. All other working conditions ideal. Let us tell you about it. If you are a responsible, reputable manufacturer seeking an eastern plant with intelligent labor and economical working conditions, we have it for you. Ideal living conditions in community of 12,000. Write or wire, S. L. WARNER, Secretary, Clearfield Chamber of Commerce, Clearfield, Pa.

37½ CENTS PER SQ. FT.
9,000 to 18,000 sq. ft. located only 1 mile from the loop; daylight space suitable for light manufacturing; freight and passenger elevators, sprinkler system.
A. L. MILTENBERG & CO.,
33 S. Clark. Randolph 0334.

TO RENT—MANUFACTURING SPACE IN brand new bldgs., 10,000 and 15,000 sq. ft. units available quick; will erect any size bldg. to suit; unequaled shipping facilities. COOK LUMBER TERMINAL CO., at Pershing-rd. and Central Park-av., or your own broker.

9,000 SQ. FT. SPACE.
Htd.; sprinkler; elev.; switch track. Grd. flr. Low rent. Near N. S. Lincoln 1501.

TO RENT—8,000 FT. IN CONC. DAYLIGHT bldg.; on switch; nr. loop; immed. poss.; $300 per mo., incl. stm. ht. PAUL C. LOEBER & CO. Ph. Frank. 0757.

TO RENT—4,000 SQ. FT., N. W. SIDE; track, high clgs., good light, low rent. CHANDLER & MONTAGUE. Rand. 1828.

TO RENT—10,000 TO 15,000 FT. IN CONcrete bldg.; light 4 sides; sw. track; close in; North. Randolph 2311.

TO RENT—OR SALE — NORTH. 5,000 SQ. ft. bldg., reas. Franklin 4861.

TO RENT—BUILDINGS.

5,000 SQ. FT.,
Lake-st. Near Franklin.
Store and bsmt., 2d and 3d fl.; elevator and loading platform. Suitable for showroom and storage. MR. FLYNN, STATE 0266.

TO RENT—OR SALE—CONCRETE BLDG.; 75,000 ft.; belt switch; fine light; attractive terms. WM. KAPLAN, State 6137.

TO RENT—CLOSE IN NO. SIDE NEW MILL spkld. bldg., cont. 45,000 sq. ft., daylt. 4 sds; im. pos.; cheap rent. Lg lse. Rand. 2311.

TO RENT—HOTELS.

TO RENT—16 RS. 41 N. WELLS-ST. Flentye, 1542 N. La Salle, p. m.

TO RENT—HALLS.

TO RENT—LAKE SHORE HALL, S. E. CORner Broadway and Belmont. Equipped for lodges and parties. Grace. 5097—Well. 5101.

TO RENT—FARMS.

TO RENT—160 ACRE FARM, 4½ MILES east of Momence, Ill. South of Kankakee river on cement road, 5 rm. house, electric light and other improvements.
MARK LEVY & BROTHER,
140 S. Dearborn. Randolph 3683.

OFFICE FURNITURE, FILES, SAFES.

SPECIAL BARGAINS—USED METAL 60 IN. tables and desks, mah. finish, lino tops; variety of files; 14 ft. solid mahog. bench; 6 ft. depositor's bank desk; everything in office furniture. Lome's, 408 S. Dearborn.

COMPLETE OFFICE OUTFITTERS—
SPAK & NATOVICH, RELIABLE.
532 S. DEARBORN. 40 S. WELLS.
WEBSTER 7481-2. DEAR. 3375.

LARGE ASSORTMENT OF USED OFFICE equipment, all descriptions; mahogany, walnut, oak. Must be closed out regardless of value. GALLAGHER, 27 S. Franklin.

DESKS, CHAIRS, FILES, SAFES.
CHICAGO SAFE MDSE. CO.,
172 N. La Salle-st. Central 2267.

FOR SALE—HOOVER AUTOMATIC TYPEwriter and perforating machine; good condition, cheap. Bearse Mfg. Co., Ph. Lawndale 7485.

HI. GRADE USED DESKS, $12 UP; DOUBLE door safe, $40; steel safe cabinet, $60; new 4 dr. steel file, $16; other bargains. LAVINE BROS., 426 S. Dearborn. Har. 6658.

OFFICE EQIPT.; LGE. ASSORT. DESKS, chairs, filing cabinets, used carpets. North Side Desk Co., 616 N. Clark. Sup. 2088.

OFFICE FURNITURE AND SAFES—Largest stocks at dependable prices. SABATH DESK CO., 172 W. LAKE-ST.

CLOSING OUT OLD MODEL SAFES AND second hand; big bargains. York Safe and Lock Co., 217 W. Monroe. Rand. 2021.

NEW 4 DR. STEEL FILES, $16; DESKS, $10 up; sw. chrs., $5; st. chrs., $2. Other barg. Economy, 189 N. Dearborn. Dear. 6750.

DIRECTORS' TABLE AND CHAIRS, SAFES, files, glass top desks and chairs. Spitzer's, 173 W. Lake-st.

STENO. DESKS, REV. CHRS., $5; 3 DR. steel files, $15; dir. tables and glass at your own price. S. & P., 119 N. Wells.

4 DRAWERS, STEEL FILE; NEW $17; office furn. at lowest prices. Julius Bender, 901 W. Madison-st.

NEW AND USED SAFES — REDUCED prices. Howe Scale Co., 1124 So. Wabash.

STORE FIXTURES.

STORE FIXTURES—RESTAURANT, TAIloring, Drug, Grocery, Market, Sandwich Shop, Candy, Delicacy, Gents' Furnishing, etc.; separate pieces or complete outfits; new or used; lowest prices, terms. Chas Bender Co., 608 N. Wells-st.

NEW AND USED REFRIGERATORS—COOLers, freezers, cases elect. coffee mills; reduced prices. Howe Scale Co., 1126 S. Wabash.

PARTITIONS, RAILINGS,
cabinet work. Mfrs. of high grade fixtures. HUETHER & CO., 4511 Grand. Alb. 4210.

USED CASH REGISTERS—GUARANTEED. EASY TERMS. 117 W. LAKE-ST. A. J. THOMAS CASH REGISTER CO.

BARGAIN—10 FT. TOBACCO AND CIGAR wall case. 8278 S. Chicago-av. Saginaw 7191

BEAUTY SHOP AND BARBERS' FIXTURES —New and used; easy payments. PAIDAR CO., 1120 N. Wells-st. Ph. Diversey 0200.

3 8 FT WALLCASES, 1 10 FT WALLCASE, 1 10 ft. showcase, 1 cigar case; will sacrifice. 2107 S. Cicero-av. Cicero 2225.

BUTCHER COOLER, 8X10; ALSO 10 FT. refrig. counter, blocks, scales, etc. Lowest price and terms. 1708 S. State-st.

FOR SALE—CHEAP, 4 GRAND RAPIDS clothing cabinets. Excellent condition. BAYARD'S, Galesburg, Ill.

THEATER TICKETS.

WANTED
2 tickets for
CUBS WORLD'S SERIES.
PERSONAL USE ONLY.
Call Haymarket 6437.

PRINTING MACHINERY & SUPPLIES.

FOR SALE — 11X17 MILLER MASTER Speed jobber press, like new, $500 cash. 11x17 Baum folder with automatic feed, $300 cash. R. S. Winship & Co., 2449 N. Western-av.

PLUMBING, HEATING, & FIXTURES.

HOT WATER AND STEAM HEATING plants installed very reasonable; no money down; 24 months to pay. Workmanship guar. Call Key. 4236 for free estimate.

PRINTING, ENGRAVING, BINDING.

1,000 LETTERHEADS, CARDS, ENVEL. $3; quick serv. Buck & Co., 127 N. Wells.

REAL ESTATE FOR SALE.

CENTRAL.

FOR SALE—ONE TENANT—NET LEASE.
25 years secured lease. Stores and hotel, near loop. Average rental over $80,000 per year, net to owner. No expense; tenant pays taxes, etc. Will consider part trade in other desirable real estate for this property. Subject to first mortgage only. Equity, $325,000. For full particulars apply to ROSENBERG & LURIE. 178 W. Jackson-st. Wabash 6589.

APARTMENTS—SOUTH SIDE.

15 Apartment Building.
All four room apartments, northwest corner 89th and Laflin; modern; hardwood flr., trimmed throughout; built-in tubs, Kewanee boilers; street and alley paved and paid for; if interested see owner at 10911 Hogue. Ph. Cedarcrest 2338.

OWNER TAKING BIG LOSS
to leave for Detroit. 6521 Ingleside-av., 2 flat; stone fdn.; 7-8 rooms; oak floors; porcelain baths; h. w. heat; oil burner; 5 car garage with flat; lot 50x125 ft.; rent $207.50 monthly; cut to $12,500 on $4,000 cash. Open. McClun, 217 W. 63d-st. Went. 1844.

25% NET
yearly returns on investment of $68,500 after payment of all exp. and mtg. int. on apt. hotel. 100% rented and net leased with guarantee to year 1941. H. A. BELL, PLAZA 2310.

WIDOW MUST SELL.
6409 S. Peoria-st., 6-7 rm. 2 flt. Brk. Oak trim. floors; Twin H. W. heat. plaints; very substantial house; 1 car gar.; pvd. alley; valuable loc.; nr. 63d and Halsted; "L" road, surf. line, schools, stores, etc. Cost $14,000, pr. cut to $11,500. Terms E. Z. Norm. 3676.

WIDOW CAN'T HOLD.
7155-7 Cornell, South Shore, near I. C., new 6 flat with extra high grade plumbing; widow desperate; will consider bungalow or 2 flat. Ph. Mr. Quick, Fairfax 8200.

BRAND NEW 2 FLAT.
5-5 rms., inclosed sleep. porches; steam heat; 2 car brk. garage; good transp. Calumet near 95th. Income $150. Sacrifice. $14,850. Call Haymkt. 8689, 5-6:30 p. m.

BUILDER'S SACRIFICE
will smash out at a bargain; three flat, six rooms, two baths, thre car garage; located in South Shore, near Lake. Price $30,000. Phone O'Neill, Vincennes 6920.

FOR SALE—MODERN HIGH GRADE 2 flat brick, 5-5; 2 car brick garage; near 83d and Ada; exceptional buy; will consider bungalows and cash. RACINE THOMPSON, Pullman 5000 or 3775.

SO. SHORE 3 APT. BARG.
6 rms., elec. refrig., 3 car garage; 1 mtg. All rented. Owner must sell. Best buy in district. Regent 3000.

7240 PERRY-AV.
2 flat frame, 5-4, on stone foundation, 50 ft. lot, 3 garages; furn. heat; good income. Will sell cheap for cash. Call Vin. 8211.

18 FLAT SACRIFICE.
South Shore; nr. lake, I. C.; 110 ft. cor., Vol. 4; elec. refg.; s. par. Trade 6 flat or barg. for cash. Corbett, Dorchester 7800.

FOR SALE—2 FLAT FRAME, BARGAIN; 538 W. Garfield-blvd.; good condition with income; newly painted and decorated; 2 car garage; $1,000 down. Blvd. 7977.

APARTMENTS—S. W. SIDE.

$25,000 Equity—16 Apt. Bldg.
For sale or trade, equity in modern new building. Address H H 100, Tribune.

APARTMENTS—NORTH SIDE.

NEW 6 FLAT BARGAIN,
6139-41 N. FRANCISCO.
With 6 car pressed brk. gar.; 6 lge. rms. and slp. pch.; colored tile kit. and baths; arch doors; Gen. Elec. refrig.; canvas walls; glazed woodwork; mod. in every resp.; bldg. 100% rented on 2 yr. leases; 1 flat open for buyer. Owner on prem. from 8-5.

FOR SALE—ULTRA MODERN 3 APT. bldg.; can. walls throughout; 2 tile baths and kitchen; latest plumb.; recrea. rm. base. 3 car gar.; copper screens and gutters. 6134 N. Rockwell, Briargate 9228.

FOR SALE—HIGH GRADE 30 APT., ROGers Park, 4 and 5 rooms; tile baths; Frigidaire; canvassed walls; income $36,000. Trade for smaller. Call Longbeach 2822.

FOR SALE—CHANCE OF A LIFETIME. Modern 2 flat, 2 car br. gar., 37½ ft. lot. Pr. $16,500, cash $4,000; nr. Lunt-Western. Prudential Realty, 2345 Devon. Rog. 2027.

FOR SALE—12 FLAT BLDG., SHERIDAN-rd., nr. Lawrence-av. Address L 168, Tribune.

FOR SALE—DANDY NEW 3 FLAT, 6 RMS., 2 baths, tile bath and kit.; pr. $30,000; will trade. Sheldrake 8602.

FOR SALE—3 YR. OLD 6 FLAT, 5 RMS. ea.; vicin. Ashland and Bryn Mawr; to be sacrificed to cash buyer. Juniper 1233.

FOR SALE—OR EXCH.—3 FLAT BLDG.; good condition and income; great barg. Corcoran, 800 N. Clark. Superior 2751.

FOR SALE—8 FLAT; STOVE HEAT; 2 CAR garage; sacr. Owner, 5319 N. Damen-av.

APARTMENTS—N. W. SIDE.

FOR SALE—NEW, HIGH GRADE 2 FLATS; large, light, airy rooms; 6-6; porch; very latest. Price reas. 5328 Drummond-pl., between Fullerton and Diversey. Irving 8607.

FOR SALE—MOD. 2 FLAT, VICINITY Lawndale and Lawrence. Worth $17,000. Will sacrifice $14,000. Juniper 1233.

APARTMENTS—WEST SIDE.

Church and 2 Flat Bldg.
S. w. cor. Lexington and Francisco at a sacrifice. Call C. HANSEN, Mon. 4626.

BUSINESS PROPERTY—SOUTH.

FOR SALE—BUSINESS PROPERTY, 60x135, with 3 stores, all rented; on Halsted near 63d; must sacrifice for quick sale. Wonderful location for department store or hotel. Address H S 411, Tribune.

BUSINESS PROPERTY—NORTH.

FOR SALE—DEVON-AV. COR., EAST OF Western-av.; imp. with stores and apts.; sacrifice to cash buyer. Juniper 1233.

BUSINESS PROPERTY—N. W.

FOR SALE—REAL BARGAIN, 2 STORES and 4 flats; 4 car brick garage; 3745-47 Armitage-av.; 100% rented; sacrifice for $22,000; 1st mtg. $12,000; requires $4,000 cash. WM. H. RIX, 5503 Belmont-av.

HOUSES—SOUTH SIDE.

PRICE SLASHED TO $6,850
on substantial 6 room brick residence with 50 ft. of ground, beautifully landscaped; oak floors; modern plumbing; new electric light fixtures; newly decorated; 2 car frame garage.
See This Bargain Today at
9219 Chappel-av.
AGENT ON PREMISES, 2 TO 5:30 P. M.

BUILDER'S HOME, $10,500.
Lge. 5 rm. brk. bung.; something different; Frigidaire, stove, and other items cannot describe here; beaut. yd., 45x125; gar., sd. dr.; nr. car, I. C.; $800 cash; leaving city account health. 549 E. 87th-pl. Chester. 0068.

FOR SALE—BRICK BUNGALOW, $10,500; $2,500 cash; terms to suit; 6 rooms; furnace heat; 2 car garage; all improvements; 3 blocks from I. C. [Illinois Central]. 8016 Muskegon-av. Ph. Sag. 3092.

FOR SALE—JACKSON PARK HIGHLAND residence, 7 rooms, 3 car garage. Price, $27,000. Clear. Geo. C. Baur & Co., 2010 E. 71st-st.

FOR SALE—PRESSED BRICK BUNG.; 5 rooms; incl. porch; natural fireplace; lot 42x220; will slash price to sell this month. Owner, 10627 Church-st.

FOR SALE—5 ROOM BRICK BUNGALOW, all modern, ideal location, ½ block to Rock Island station, ½ blk. east of Longwood-dr. Call Beverly 7182. 11530 Hale-av.

NO MONEY DOWN.
5 RM. BUNGALOW; $60 A MO. CALIHAN, 10515 S. SANGAMON-ST.

FOR SALE — MODIFIED SPANISH, 9038 May-st., 6 rms., attic; tile walls; insulated. Open Sat.-Sun. 3-5:30. See builder. Homes of charm and comfort.

FOR SALE—A 6 RM. BEAUTY, 9107 ABerdeen; new; tile walls kitchen and bath; Frigidaire. Might trade for good lot. Open 3-5. MR. STRAD, or phone Bev. 7275.

FOR SALE—NEW BUNG.; PRICE CUT $1,000; I. C. trans.; $1,000 cash, bal. easy terms. Owner. Address H B 555, Tribune.

FOR SALE—BARGAIN, 238 W. 111TH-ST. 2 story brick bungalow, 50x125 ft. E-Z terms. Central 9177. Strilky.

FOR SALE—BRICK BUNG., 6 RMS., H. W. H. garage; bargain, $2,500 dn. 8815 Union.

HOUSES—SOUTHWEST SIDE.

TWO BARGAIN HOMES.
2 story frame, 6 rm. flat; store 1st floor, rented $25 per mo.; price only $3,850; 5 rm. frame cottage; good condition, for quick sale $3,500; both owners are forced to sell. Improvements all in and paid; lots 30x125. Bellante & Lyon, 5931 S. Kedzie. Prospect 7070.

REAL BARGAIN.
Widow must sacrifice her 6 room bungalow; steam ht.; all in perfect condition. 6215 S. CALIFORNIA-AV.

HOUSES—NORTH SIDE.

FOR SALE OR EXCHANGE—NEWLY REmodeled 8 rm. residence; h. w. heat; large lot; excellent transportation. For appointment call owner, Graceland 8712.

FOR SALE—NEW, MOD. 6 R. BRK. BUNG., tile bath; elec. refg.; h. w. ht.; in Devon-Western sec.; price $13,200; sml. amt. cash, bal. to suit. Hollycourt 1500.

HOUSES—NORTHWEST SIDE.

FOR SALE—COZY 4 ROOM COTTAGE. Bath, near school and park; $2,400; $35 mo. includ. int. Address J P 323, Tribune.

REAL ESTATE FOR SALE.

HOUSES—NORTHWEST SIDE.

SEE 5214 WOLFRAM-ST.
6 or 7 room new bungalow, circle front and sides; tile kitchen and bath in color; vanity medicine case; Craftex walls, plaster porch; extra 1 or 2 bedrooms upstairs and bath; hot water heat; 2 car garage; bargain.

$200 DOWN
will buy an ideal 4 room garage home in a well located district, nr. school and trans.; improvs., bath, $30 per mo. Address E D 572, Tribune.

MUST SELL.
4 room house, near Montrose; bath, 2 bedr., large living room and kitchen; $2,250, $225 down, $34 per mo. Bruning, 4010 N. Austin-av.

LOT 35X125 FEET.
5 rm. Brk. Bung., steam ht.; gl. pch; 2 car gar.; st., alley pvd. and paid; only $8,400. E. Z. terms. 1 blk. to Portage Pk. ADVANCE REALTY CO., 4916 Irving Park.

FOR SALE—COZY COTTAGE IN BEAUTIful location with good trans., in city. Large lot. Schools, stores, churches, $1,950. $200 down, $20 month. Address J E 56, Tribune.

$6,500—$500 CASH.
5 rm. bungalow, near City Park; furnace heat; garage; street and alley paved. 6543 IRVING PARK-BLVD.

FOR SALE—4 RM. COTTAGE IN BEAUTIful location, Northwest Side. City trans. Bargain at $2,400, $150 cash, $20 month. Address G J 348, Tribune.

FOR SALE—3 RM. COTTAGE, ON LARGE lot; near Belmont-av. Sell for $1,900; $200 cash. Balance to suit you. Address J A 563, Tribune.

FOR SALE—$5,500, $200 CASH; NEW 5 rm. brk. bungalow, tile bath, built-in features; cement basement; paved alley; a bargain. Owner, 6407 Irving Park-blvd.

FOR SALE—$500 BUYS A NEW OCTAGON brick bungalow, h. w. vac. ht., metal refrig., glazed porch, gar., 168 ft. lot; alley pd. 7025 W. Grand-av. Merr. 8570.

FOR SALE—$6,850; $350 CASH, NEW 5 R. brick bungalow; oak trim; built-in features; will take lot or equity as first payment. Keys 3960 N. Narragansett.

FOR SALE — $5,500, 200 CASH; NEW 5 rm. brk. bungalow, tile bath, built-in features; cement basement; paved alley; a bargain. Owner, 6407 Irving Park-blvd.

FOR SALE—5 RM. BRK. BUNG., FURN. HT. Newly decorated; $6,950; cash $1,000. C. J. FLESCH & SON, 4314 Irving Park.

FOR SALE—6 RM. BUNGALOW, H. W. HT., nr. Irving Pk. and Kedzie; price $8,900. E Z terms. Manon, 4915 Irving Park.

FOR SALE—WIDOW MUST SACRIFICE 5 rm. modern brick bungalow in nice section, Northwest Side; price $6,800. Albany 6832.

FOR SALE — $9,000 FOR $7,250. NEW beau. octg. front 5 r. br. bung., $200 cash, $45 per month. Key at 6537 Irving Park.

FOR SALE—$50 CASH, $35 PER MONTH, 4 rms., $3,350. 7181 W. Grand-av.

HOUSES—WEST SIDE.

FOR SALE—SNAP, 14 RM. BRICK RES. Wash.-blvd.; st. ht.; $11,500. Seeley 3812.

VACANT—SOUTH SIDE

FOR SALE—I HAVE 2 RESIDENCE LOTS near new Catholic hospital, 95th-st. and California-av. Will take $500 each for quick sale; easy terms to responsible buyer. These lots are a wonderful purchase for some one. Address M Y 306, Tribune.

FOR SALE—FORCED TO DISPOSE OF 50 ft. vacant, 75th-st., east of Stony Island; sacrifice for quick sale. Address S J 175, Tribune.

VACANT—SOUTHWEST SIDE.

FOR SALE—59TH, NR. KEDZIE, 25 FT. bus. lot, nr. bank and theater; bargain; might exchange. Address E G 189, Tribune.

FOR SALE—A FEW LOTS, 30X125, ON ONE of Cook Co.'s newest and best hwys., 1 mi. from city lim. $195. Address T L 134, Tribune

VACANT—NORTH SIDE.

EXTRAORDINARY GARAGE SITE
BEST IN CITY.
Mr. Garage Man, don't buy or build till you see this.
125X125, CAN BE FILLED AS SOON AS BUILT. FAMILY TO EVERY SIX FEET. LARGE APT. BLDGS. 1½ BLOCKS DEVON AND CALIFORNIA; PRICE $400 PER FT. TERMS. EASILY WORTH $500 PER FT. NO OTHER LOCATION NEAR THIS SECTION; MUST BE SOLD.
ADDRESS
J P 325, TRIBUNE.

APT. BLDG. CORNER.
135x164, nr. Howard L exp. sta., surf. and bus lines; $35,000; half cash, balance in 3 years. Phone Rogers Park 0458.

FOR SALE — 45X125 FT. IN BEAUT. DIStrict overlooking large park; bargain. $2,100; terms. Address H F 110, Tribune.

FOR SALE—SHERIDAN-RD., 57X150; CAN handle with $8,000 cash; price $37,000; 1 blk to L; Vol. 3. Sheldrake 3036.

VACANT—NORTHWEST SIDE.

BARGAIN, $360.
Have large residence lot in fast growing section on N. W. Side. Close to Foster-av. Can buy for $40 down. Address E D 571, Tribune.

FOR SALE—HAVE STRIP FULL SECTION line business frontage, Northwest Side in city. Must sacrifice, $45 per front ft. Good terms to responsible party. Address D T 487, Tribune.

FOR SALE—BUNGALOW LOT, ON NORTHwest Side, East of Crawford-av. Good tran. All improvements in, 2 car garage that can be used for living purposes. Price $1,300. Address H O 204, Tribune.

FOR SALE—CICERO-AV. CORNER, SOUTH of Irving Pk. Will scarifice for less than $300 per ft. Cash or terms. Address H H 170, Tribune.

FOR SALE—2 GOOD BUSINESS CORNERS located Northwest Side. Fast developing neighborhood in city. Forced to sell. No brokers. Address S K 387, Tribune.

FOR SALE—LOT, 100X125; EXCEL. LOC.; 2 blks. from North-av.; $500; $150 cash, balance 2 yrs. Address J N 103, Tribune.

FOR SALE—MUST BE SACRIFICED FOR cash, 1 acre Norwood Pk.; no reasonable offer refused. 2618 N. Cicero-av.

FOR SALE—45X125 FT. IN BEAUT. DIStrict, overlooking large park; bargain $2,100; terms. Address S P 342, Tribune.

FOR SALE—N. E. COR. MASON-PETERson, 60x125; a bargain for builder. G. Bilhorn, 38 S. Dearborn-st., State 5141.

VACANT—WEST SIDE.

FOR SALE—2 AUSTIN-AV. LOTS, ONLY $800 each if taken at once; small down payment and easy monthly payments to responsible purchaser. Chicago Title and Trust Co. guarantee policy furnished. Address M Y 305, Tribune.

REAL ESTATE—MFG. PROPERTY.

FOR SALE—WEST SIDE COR., 2 STORY bldg., 35,000 sq. ft.; light 4 sides; eleva. htg. plt.; bargain for quick sale. HART & WHETSTON. State 8270.

FOR SALE — CORNER CRAWFORD AND Parker-av., bldg., 75x125, with office on 2d floor; zoned heavy; Healy Manufacturing district. F. S Beutlich. Albany 6249.

FOR SALE—FIREPROOF SPRINK. BLDG., 121,000 sq. ft. 10 car switch. South Side. CALLISTUS S. ENNIS & CO., 35 E. Wacker.

FOR SALE—MODERN BLDG., 9,000 SQ. FT., close in; reas. Franklin 4860.

REAL ESTATE—OAK PK., AUSTIN.

FOR SALE—FAIR OAKS COLONIAL HOME. Large liv. rm. with firepl.; 4 sunny bedrms.; TILE BATH; H. W. HT. [oil]; 2 car gar. PRICE INCLUDES BEAUT. DRAPERIES, stair carpets, Frigidaire, stove, water softener, pch. furniture, simplex ironer, electric washing machine and linoleum. ONLY $21,500. MRS. R. C. DAVIS, 401 South-bd., Oak Pk. Euc. 262. Man. 1317.

FOR SALE—BY OWNER, 5 RM. FRAME bungalow, 2 big porches, gar.; lot 30x125; impr. large shade trees, flowers, berries, vines, shrubs, garden; nr. schools, stores, churches, tran.; price $7,500. Euclid 4344.

IDEAL APT. HOTEL SITE.
N. E. cor. 118 ft. on Austin-blvd., 111 ft. deep on Ohio-st. Address H E 548, Tribune.

422 S. TAYLOR.
Very desirable 3-4-5 rm. apts., very reasonable. See janitor. Mansfield 6185.

FOR SALE—CHOICE 100X148 VACANT; will divide. Pensacola 8937.

REAL ESTATE—SUBURBAN—SOUTH.

Beverly Hills.

BEVERLY HILLS HOME.
6 room bungalow; hot water heat, oil burner; electric refriger.; extra toilet and shower in basement. Owner leaving city. 10014 S. Leavitt-st. Beverly 5385.

FOR SALE—CORNER, 180X131 FT., ON 95th-st., w. of Rock Island suburban. Finest location for business and apartments. J. WM. HOWARD & CO. 10 S. La Salle-st. 1767 W. 95th-st.

FOR SALE—SPECTACULAR SACRIFICE, nearly new high grade 7 rm. brk. residence; take $5,000 loss. See owner today, 2-5 p. m. 10430 S. Leavitt-st.

FOR SALE—MOD. 2 FLAT, 5-5 RMS.; 2 car brk. gar., cem. dr.; oil heat; Frigidaire; 50 ft. lot; 4th-st., west of Rock Isld. sta.; 1st apt. vac. 9621 Seeley. Owner. Bev. 3827.

Hazel Crest.

Sacrifice 5 Room Bungalow.
502 170TH-ST., 2 CAR GARAGE.
Very attractive cor., 53x105. A beau. home, mod., almost new. Ideal kitchen, electric range, lovely green sanitos walls. Small down payment. Terms. $7,500. Harvey 1678M.

REAL ESTATE—SUBURBAN—SOUTH.

Hazel Crest.

FOR SALE—6 RMS. AND BATH, 100 FT. frontage, large garden and fruit trees, furnace heat. Apply to owner eves., 16950 Bulger-av., Hazelcrest. Phone 444-M.

Miscellaneous.

Here Is Your Chance
to get a fine 5 rm. bungalow at the BARGAIN PRICE OF $4,950. Modern plumbing, new furnace, 1 car garage. Lot 75x125. Near st. car and R. I. station. Bring deposit—when you see this bargain you'll buy. 10811 S. Troy-st. Owner on premises, 1 to 5 p. m., or phone BERWYN 4869.

5 ROOM BUNGALOW, ¼ ACRE LAND, EASY TERMS.
Priced $4,950, $300 cash, $40 mo.; would also consider selling the furnishings; only 40 min. to loop on good trans. Address M O 442, Tribune.

100 FEET AT SACRIFICE.
Street, water, elec. in and paid for; exc. trans. to loop; stores, schools, and churches near; will loan money for material to build; $100 cash takes it; bal. easy terms. Price $750. Address M E 93, Tribune.

2½ ACRE BARGAIN.
Poss. at once; ideal for chicken farm, truck farm or country home on fast sub. trans.; price $875; $175 cash, bal. $10 per mo. work in city and live here. Write to see it. Address M A 247, Tribune.

HOME FOR $1,800.
3 rm. hse.; lot 50x132; 4 blks. to sta.; nr. stores, schools and churches; 38 min. to loop; on good trans.; price $1,800; $200 down, $20 per mo. incl. int. Address E A 475, Tribune.

FOR SALE—6 RM. MOD. FURN. HEATED hse., So. sub.; I. C. elect. trans., 30 min. to loop; purchase option to responsible party; terms at reas. figure. Owner. Address M T 51, Tribune.

REAL ESTATE—SUBURBAN—S. W.

FOR SALE—IN PALOS PARK, BEAUT. NEW 7 rm. res., 2 baths, showers, elc. ref., h. w. ht., gar., lg. lot; modern every resp.; real barg. For part. Ph. Palos Park 73-W1.

REAL ESTATE—SUBURBAN—NORTH.

Evanston.

Charming English Home.
INSPECT INTERIOR TODAY.
2767 Euclid Park-pl., exclusive N. E. section. Almost new, 10 rooms, 4 baths. Beautifully appointed. Basement lounge 18x36, representing Old World Tavern. Many unusual features. Large inclosed grounds. Rare opportunity. Price $100,000. Open 2 to 7:30 p. m. Owner. Univ. 7713 or State 8180.

FOR SALE—HOMES ON NO. SHORE. MRS. FULLER, 1618 Chicago-av. Greenleaf 7220.

Glencoe.

HEAVILY WOODED LOT
with century old oaks, in choice section, overlooking Skokie golf course; on quiet street; 131 ft. of frontage; 200 ft. deep; convenient to school and transportation; price of this exceptional home site is most reasonable.
QUINLAN & TYSON, INC.,
714 Elm-st. Winetnka 2198.

1249 GLENCOE-AV.
Sacrifice 7 room home, good tran.; oil burner. Cash, Trms. or Trade. Rog.P. 0971.

FOR SALE—7 RM. BRICK HOUSE, N. E. Glencoe; wooded lot, 100x226; width rear 140; gas heat; attached garage; price $26,000 net. Phone owner, Glencoe 586.

FOR SALE—ATTRACTIVE 6 ROOM BRICK, 2 car garage, best location, 560 Drexel-av. Glencoe 939.

Kenilworth.

BEAUT. SPANISH HOME.
7 rms., reception hall, marvelous studio liv. rm.; corner; tile roof; electric refrig.; oil heat; steel kitch. cab.; must be seen to be appr. 559 Brier. Saturday aft., Sunday.

Wilmette.

FOR SALE—POSITIVELY THE BEST OF the modern home bargains along the north shore. A beautiful 10 rm. colonial with 3 baths, and recreation room, including $3,600 worth of fine carpets. Just two blocks from L. $32,500.
Hokanson & Jenks, Inc.,
513 Davis-st., Evanston. Greenleaf 1617.

FOR SALE—BRAND NEW 6 RM. BRICK col., h. w. ht.; extra lav. and toilet on 1st flr. 50 ft. lot best buy on the N. Shore at $12,500.
9 rms. 2 baths and sleep porch; 4 blocks from L. near schools; wooded lot; 50x225; 2 car gar Bargain at $25,000.
R. M. JOHNSTON CO.
Opp. L. Terminal. Wilmette 68.

FOR SALE—BUSINESS TAKES ME TO DIStant city; will sell for $17,500 residence that cost $20,000; 4 lrg. chambers, library, billiard rm., 2 baths, water ht.; lge. lot; near depot and school. Address T P 367, Tribune.

FOR SALE—NEARLY NEW 6 RM. FRAME colonial; hot water heat; 2 car garage; nr. Kenilworth North Western station; $14,500; easy terms. Also vac. 50 ft. lot. Wil. 3829.

FOR SALE—OWNER GONE. CUTS PRICE to $16,000. 6 rm. brick col. built 6 yrs.; h. w. heat; conv. transp. Easy terms. Eddington & Allen, 410 Linden. Wilm. 407.

FOR SALE—NORTH E. LOC., 8 RMS., 4 bedrms., 2 baths; canvas walls; exc. cond.; $25,000. Moust & Flaherty, Wilmette 273.

FOR SALE—MOD. 6 RM. HOME; WATER ht.; gar.; lg. lot; $1,000 dn., bal. like rent. KROLL & SMITH, 504 4th-st. Wilmette 500.

Winnetka.

FOR SALE—7 ROOM HOUSE, PERFECT condition, ideal location east of tracks, near schools, lake, and transp.; will sell for $17,250; or rent at $160 per mo. 272 Poplar-st., or phone Winnetka 427.

Miscellaneous.

FOR SALE—NEW FACE BRICK TIMBERED 6 room house and sun parlor, hot water heat, wood burning fireplace, completed this week; $1,000 cash and rent money. Price $12,000. Subcontractor cannot duplicate at price. Glenview 3 blocks golf station. Call State 6542.

FOR SALE—WILL ACCEPT UP TO $1,000 clear title property as part payment on my N. S. vacant, on rapid transit. Address H L 153, Tribune.

REAL ESTATE—SUBURBAN—N. W.

Arlington Heights.

STONEGATE.
100x137, vacant, facing park, corner 3 State Highway and Woodford-pl., beaut. residential dist., 4 blks Northwest highway and Arlington Hts. station, nr. N. W. R. R. All improvements in.
EDWARD J. CLANCY,
1317 Ashland Block. Rand. 2674.

STONEGATE.
50x135 lot, corner Derbyshire and Woodford-pl., 3 blks. from N. Western R. R. station and Northwest highway, one block 3 State Highway. All improvements in.
EDWARD J. CLANCY,
1317 Ashland Block. Rand. 2674.

FOR SALE—5 AND 10 ACRES ON STATE Highway, 1 mi. n. of Arlington Hts.; $500 per acre. C. M. BEHRENS, Arlington Hts. Ph. 272.

FOR SALE—1½ A. ON MAIN HIGHWAY; adj. town; $975; terms. State 3861.

Barrington.

FOR SALE—SMALL FARM IN BARRINGton; full set of buildings; lake frontage; abundant fishing and hunting; price $15,000, half cash. Owner, 653 W. 83d-st.

Des Plaines.

EXCELLENT BARGAIN.
5 rm. modern bungalow; 2 car garage; lot 60x265; price $6,500; must be sold at once. Call Irving 2542.

UNUSUAL OPPORTUNITY.
New brick bung., all latest impr.; must be sac.; price $8,000; $200 down. Irv. 2542.

FOR SALE—BARGAIN. MY 40 FT. REstricted residence lot; $600. Will take any reasonable amount down payment. Private party only. Address M O 204, Tribune.

Park Ridge.

EXCEPTIONAL VALUE.
Brick home with tile roof; large living rm.; dining rm.; kitchen; toilet and lav. 1st flr.; 4 excellent bedrooms and bath upstairs; space on 3rd floor; h. w. heat; 2 car heated garage; choice location; $17,000.
FRED I. GILLICK,
Phone Park Ridge 777.

Character Is Down Payment
FOR A HOME IN PARK RIDGE.
6-room English residence; hot water heat, tile bath, tile roof; lot 50x100.
YOUR CHARACTER REFERENCE IS ALL WE REQUIRE.
178 W. Jackson-blvd. Room 413.

FOR SALE — TO SELL IMMEDIATELY have priced 50 ft. lot in desirable neighborhood of Park Ridge and close to station at $1,150; all improvements in, including paving; will take $150 cash and arrange tms. on balance. Address R C 347, Tribune.

High Grade Brick Homes.
LARGE LOTS—LARGE ROOMS.
SEE 1820 BROPHY-AV.
JAMES THACKERAY.

L. A. KINSEY & SON.
Beautiful Park Ridge homes. COURTLAND AND PETERSON-AVS.

Miscellaneous.

CLOSING OUT ESTATE.
HIGHLY RESTRICTED. BEAUTIFUL LOCATION. IMPROVEMENTS IN AND PAID FOR. NO ASSESSMENTS.
50x125 ft. ....Price $350
50x188 ft. ....Price $375
50x150 ft. ....Price $380
60x150 ft. ....Price $900
NO REASONABLE TERMS REFUSED. ACT QUICK. NO BROKERS. GENTILES ONLY. TELEPHONE OR WIRE L. T. ERSKINE, ROOM 415 LAKELAND HOTEL, 4541 SHERIDAN-RD. LONGBEACH 4724.

FOR SALE—4½ ACRES FACING PAVED state rd. at Wauconda, near Bangs and Slocum lakes; fine loc. for home, bus., etc.; $2,800; easy terms. Address H S 57, Tribune.

FOR SALE—NEW 5 RMS., BATH, CEMENT bsmt., oak firs., ¼ a., 2 blks. school, 3 blks. sta., 45 min. loop, $100 cash, $47 per mo.; price $5,200. R. 1004, 29 S. La Salle.

REAL ESTATE—SUBURBAN—N. W.

Miscellaneous.

HOME ON 1¼ ACRE.
This is a bargain; lies high and dry adjoining city limits of thriving suburban town 45 min. to loop; live here, raise chickens, rabbits, and vegetables and work in Chicago. Price $2,600, $300 cash and $25 per mo.; can show any time. Address M — 163, Tribune.

BUILD AT CRYSTAL LAKE.
Investigate our "Home Complete Plan." Pay monthly only 1% of total cost, including furnishings if desired. Come and see 25 model homes. See H. P. Burton, Country Club Additions office, or telephone Chicago office, Central 8311 and request booklet. Gentiles.

REAL ESTATE—SUBURBAN—WEST.

Berwyn.

BERWYN'S BARGAIN.
Owner will sacrifice new 6 room brick residence, tile roof and bath, extra lavatory; hot water heat; near C. B. & Q. station, 25 minutes to loop; $1,000 cash or lot in trade. No reasonable offer refused. 6925 31st-st., near Oak Park-av. Call Longbeach 1611.

FOR SALE—NEW 5 ROOM BRICK BUNGAlow; 2 blocks to Oak Park transportation; oak trim; sleeping porch; breakfast nook; low terms. 1340 S. Home-av. Builders. Estabrook 0493.

Elmhurst.

FOR SALE—ELMHURST BARGAIN, COTT., 4 rms. and bath., furn. heat; lge. lot; all str. improvements in; nr. grade and high schl., sta. and stores; $250 cash, payments to suit. Address M T 53, Tribune.

FOR SALE—11 LG. LOTS; ALL IMP.; 4 blks. tran., stores, etc.; $2,250 for all; tms. Myers Orr., Lake at Melrose. Elm. 2025.

Glen Ellyn.

TWO LOTS—$350 EACH. GLEN ELLYN.
A real sacrifice; one lot 90x160, other 70x160; improvements in; not out in sticks but ready to build on; a real bargain for some one; will sell one or both; $85 cash, $5 per mo.; write owner. Address E P 566, Tribune.

La Grange.

SPEND? SPECULATE? OR— DO YOU INVEST?
THE DIFFERENCE LIES IN WHERE YOU BUY.
CONSIDER THE LOGICAL WESTERN SUBURB. ACCESSIBILITY. CONVENIENCE. BANKS.
LA GRANGE
Is the Business Center of Suburban Life.
T. H. KRUMWIEDE
HAS A PLAN THAT SAVES YOU MONEY, IS A SAFE BUY, AND BELIEVES THAT ITS TERMS ARE UNEQUALED, UNBEATABLE.
WRITE, PHONE OR CALL ON US BEFORE YOU BUY.
612 W. Burlington-av.
La Grange 730-731.

FOR SALE—NEW 6 RM. ENG. BRICK. Fully insulated, tile roof, steel constr., lavty. on 1st flr., tiled bath with colored fixt., shower, firepl., vapor heat, brick garage; immediate possession; price only $15,000.
HENRY A. MILLER, REALTOR.
Br. off. opp. Stone-av. depot. Ph. L. G. 2206.

UNBEATABLE
in price, location, quality, terms; $9,250, incl. garage; on corner; old estab. section.
T. H. KRUMWIEDE & CO.,
612 W. Burlington-av. La Grange 730-731.

FOR SALE—NEW ENGLISH STYLE 6 RM. shingle, with breakfast rm., large liv. rm., op. firepl., model kit.; $12,000.
F. D. COSSITT & CO.,
8 N. 5th-av. La Grange 3580.

FOR SALE—7 ROOM MODERN RESIDENCE in La Grange park; cost $18,000; will sell for $13,000. Phone Cicero 1617.

Maywood.

$9,750—CASH $650.
$65 MONTHLY INCLUDING INT.
Satisfy yourself that we are building BETTER BUILT HOMES AT LOWER PRICES by inspecting these new 5 and 6 rm. brick homes.
SUCH FEATURES AS
Street improvements in and paid; ht. water ht., elec. refrig.; garage; foldaway brkfst. nooks; linoleum kitchen flrs.; tile baths and shower; decorated plaster; cove ceilings; many other surprising features.
Drive West on Washington-blvd. to 17th-av., Maywood, 3 blks. S., 1 blk. W., or Metropolitan "L" to 17th-av. sta., Maywood, 5 blks. S., 1 blk. W.
EDMUND F. LINDOP,
FOR APPOINTMENT CALL
COLUMBUS 6575. VILLAGE 7145.

"L" TRANSPORTATION.
$600 CASH [or your lot], $60 per mo., including all int., will secure one of our model BRICK BUNGALOWS, ST. IMPROVEMENTS IN AND PAID. Wide lots with GARAGE AND DRIVE. Price $9,250. Sample bungalow 1037 S. 22d-av. Take Met "L" to 17th-av.
F. C. PILGRIM & CO.,
5637 W. Lake-st. Austin 1680, Euclid 380.

PAY $100 DOWN.
$400 in 30 days and $60 per month until paid on brand new brick bungalow with garage. Close to L. Key at 517 Madison-st., Maywood.

FOR SALE—NEW 4 R. BUNG., 6 ROOM efficiency; cement drive; porches; elev. trans. Take lot. 609 Lake-st., Maywood. Phone May. 5615.

FOR SALE—$100 CASH, $39 MO. INC. int. 4 rm. bung., steam ht.; all imp. Owner 609 Lake-st., Maywood. Ph. May. 5615.

River Forest.

A Distinctive Home
In north River Forest is a beautiful residence for those who demand the utmost in modern refinement and at a remarkably low price.
$29,950.
We invite your inspection, you will be under no obligation, simply phone Columbus 6575 or Village 7145 for an appointment or drive out today. Our representative will be on the premises.
TO THE HOMES: Wash.-blvd. west to Harlem-av.; north to Greenfield one block west to Bonnie Brae, the first house from the corner in a group of three.
BUILT AND FOR SALE BY
Edmund F. Lindop & Co.
REALTOR, DEVELOPER, BUILDER.
212 WISCONSIN-AV. OAK PARK.

Villa Park.

FOR SALE—$4,250, 5 RM. COTTAGE, TWO car garage, on valuable heavily wooded lot; also variety bearing fruit trees; 86x190; going to Florida; cash $250, bal. $35 month, incl. int. E. R. GREEN, 320 S. Ardmore-av., Villa Park. Villa Park 840.

FOR SALE—5 RMS., SPANISH BRK. BUNG. Very unique in design; lot 50x187; choice sect.; cut $1,600 for quick sale; now $8,400; tms.; act quick. T. W. Ready, St. Charles-st. and Ardmore-av. Villa Pk. 2060.

Wheaton.

FOR SALE—HOMES, ACRES, FARMS. GEORGE L. ALLMART & CO., 111 W. Front-st. Ph. 32. Wheaton, Ill.

Miscellaneous.

MY HOME AND 2¼ ACRE CHICKEN FARM. ONLY $4,150.
Will sell my 2¼ acre farm complete; 40 min. to loop; small payment down and $40 per mo.; write to see my bargain. Address M A 339, Tribune.

FOR SALE—5 RM. COT.; ALL IMPROVEments in; 3 blks. to C., A. & E. elec. and C. & N. W. Ry.; grade school; 1 blk. to hi. school; oil furn. heat; lot 50x137; large shade trees. $3,500 if taken soon. 15 W. Blair-st. B. H. DINY.

REAL ESTATE—SUB'N—MISCELLA'S.

BUILDERS & INVESTORS.
I have fifty 50-ft lots in a built-up community within 38 min. ride of loop which I will sell for 50 cents on the dollar if you can handle them all. Water, elec., gas, hard road are in and paid for; $3,500 is all the ready cash you need; terms on bal. can be arranged; this property ripe for immediate building or hold for future profit. Address M A 350, Tribune.

Highway Acre Bargains.
I am sacrificing my acres on and close to highway as low as $350 per acre; will sell one or more; terms to suit; write me for directions how to see them. Address M O 514, Tribune.

REAL ESTATE—ACRE PROPERTY.

$75 DOWN
buys 5-acre farms; excellent land; suitable for chicken or general farm; located approximately 13 miles from city; balance $15 month.
178 W. Jackson-blvd. Room 413.

FOR SALE OR EXCH.—127 ACRES, 10 MI. n. w. of Chgo., nr. Elmhurst; best trans.; facing on paved state highway; sacrif. for $800 an ac.; worth $1,500; suit. airport, golf course, or subdiv.; high, rolling black soil. Address H T 199, Tribune.

12 ACRES, $6,000.
23 miles to loop; 1,200 feet frontage on hard road; electricity on the place. GRAUE, 117 N. York-st., Elmhurst, Ill.

2 ACRE TRACT.
17 mi. to loop, opp. Lake-st. flying field; $625 per acre; $200 cash, bal. $15 per mo. OWNER, 433 S. YORK-ST. Elmhurst 535.

FOR SALE — BARRINGTON, 145 ACRES; bldgs.; wooded; $52,500. Owner. Fra. 1355.

REAL ESTATE—ACRE PROPERTY.

FOR SALE—COUNTRY ESTATE AND INVESTMENT; 18 acres in prominent west suburb; near station; paved street; adjoining property RETAILS at $5,000 per acre in lots; need money, will sell WHOLESALE at $1,825 per acre. MRS. CHASE, 426 S. Euclid, Oak Park. Phone Euclid 6448.

TWO ACRES.
19 miles to loop, opp. Lake-st. flying field, adj. Tri-State-blvd.; away from high taxes and assmnts.; wonderful location and soil; $625 per acre; $150 cash, bal. $10 per mo. Owner, 433 S. York-st. Ph. Elmhurst 535.

FOR SALE—450 ACRES ROLLING, WOODed and watered on I. C. at terminal at buyer's price. Will divide in 3 parcels. OWNER. Address M P 403, Tribune.

ESTATES PROPERTY.

FOR SALE—A SMALL TRACT WEST OF Lake Forest at $550 per acre. PRUSSING & CO., 160 N. La Salle-st.

REAL ESTATE—SUMMER RESORTS.

LAKE MARIE COTTAGE, $28.50,
with small down payment. Come out Sunday and see the best bargain we have ever been able to offer. Take Rte. 21 to Antioch, turn left at Shell gas sta., then 3 mi. west to Volk Bros. Mid-Lakes Office.

SPECIAL OCT. OFFER.
Lake lots, no money down; $2 a week; total cost $195; 4 blocks from depot, churches, schools, stores; sandy beaches; 55 miles from Chgo. Address S P 340, Tribune.

WILL SELL CHEAP
summer home on beautifully wooded lot at Silver Lake, Wis.; all conveniences; good transportation; only 62 miles from the loop. Address Box 6, Silver Lake, Wis.

WILL SACRIFICE
my summer homesite, beautifully wooded, on Fox River at Silver Lake, Wis.; only 1½ hours' drive from Chgo. W. SAMUELS, 2828 Pine Grove-av.

FOR SALE—BROWN'S LAKE, WIS., 50X150. Heavily wooded; $89.50; $10 cash, $5 mo. 62 miles Chicago. Sandy bottom, spring fed lake. Address E S 345, Tribune.

FOR SALE—COTT., $795; LGE. LAKE, 95 mi.; good fish. Address H R 80, Tribune.

FOR SALE — WATER FRONT LOT, $495; incl. boat; lake 34 mi. Chi. Well. 8950.

FOR SALE—NEW COTT., LG. LAKE, 90 mi., $595, tms. Address H H 83, Tribune.

REAL ESTATE—FARM LANDS.

Alabama.

FOR SALE, TRADE OR RENT—NEW 4 R. cottage in Silverhill [colony Chicago folks]. Address L 538, Tribune.

Illinois.

FOR SALE — TO CLOSE ESTATE, 325 acres, within 50 miles of Chgo., adjacent to 2 state highways, ¼ mile from R. R. station, with Chgo. accommodations, 1 mile from lake, with fishing, boating, and hunting, within 2 miles of popular golf course; 2 complete sets bldgs., owner's home, 10 rooms, modern, hardwood firs., elec. lights, elec. stove, bath, cement basement, stone walls, hot water heat, laundry tubs; complete water system, 2 wells, flowing spring, 300 barrel cistern; tenant house, 7 rooms, screened porch, cement basement, elec. lights, elec. stove. Both houses newly decorated and well kept. 3 barns for 100 head cattle, 200 ton hay, silo; other bldgs.; dark soil, 250 acres under plow, bal. virgin timber, tiled, all fenced with woven wire. Owned by family for 90 yrs. Being sacrificed at $135 per acre, ½ cash, bal. 10 yrs., with no payments. Box 510, Waukegan, Ill.

FOR SALE—94 ACRE FARM, 1¼ MILES from small town, with Chgo. transportation, ¼ mile from lake resort; good 7 room house, hardwood firs., cement basement, furnace, large porch; shade and fruit trees; 2 car garage; milk house, poultry house, barn for 6 horses and 20 cattle; 2 silos; including 4 horses, 15 choice tested cattle, 100 chickens, all crops, feed and tools. Sold account ill health; a real bargain at $13,000, about ½ cash. G. L. Moore. Box 341, Antioch, Ill.

FOR SALE—10 ACRE POULTRY AND truck farm, close range Waukegan and North Shore elec. station, with Chgo. transportation. New 5 room bungalow, elec. lights, bath, furnace, cement basement, drilled well, abundance of fruit and shade; garage; new poultry house, 20x40, brooder house, barn for 3 horses and 5 cows, all black soil. Owned by aged people. Must be sold! $10,000. Terms can be arranged. T. J. STAHL, Waukegan, Ill.

FOR SALE—77½ ACRES, LOCATED WITHin 20 mts. ride of Antioch, ½ mile from state highway. New 7 room house, well, and milk house, new barn with cement firs. and stone walls, room for 6 horses, 20 cattle, and 2 box stalls; all black soil. Known as one of the best farms in vicinity. We are closing this estate at a sacrifice price of $100 per acre and must be sold. Administrator, GEO. ENGLEHARDT, 915 Main-st., Antioch, Ill.

6 ACRE TRACT NEAR TRANSPORTATION.
ONLY 2 BLOCKS from Aurora-Elgin Electric; ON MAIN STONE ROAD; excellent soil; ideal for gardening or poultry ranch. No buildings. Price $2,950; terms $300 cash, $30 mo. Address P L 350, Tribune.

FOR SALE—MR. COLEMAN WILL MEET prospects at front gate of Watch Factory at Elgin, 37 miles west on Route 5, between 11 and 2 o'clock Sunday to show his 8 acres of high dry land for poultry and truck. Price $1,125; $275 cash, $25 month. For information call Franklin 2467 or Villake 6996 after 6 p. m.

MUSKRAT MARSH
on Northwest Highway, North of Crystal Lake. Several thousand rats. Also the best duck hunting marsh in Northern Illinois. Owner, 653 W. 83d-st.

FOR SALE—12 ACRES, 2 LONG POULTRY houses, 1,000 hens, feed, tools, 2 horses, 7 room house; electricity; fruit. $5,500, half cash. Walter Salaway, Rockford, Ill.

FOR SALE—176 A. IMP. FARM, 3 MILES town; good 6 rm. house and barn; $50 A.; terms. Owner, Box 267, Olney, Ill.

Michigan.

FOR SALE—3 A. SUMMER ESTATE, 200 ft. wooded shore fronting Lake Chapin, new creo-dipt shingle cottage, maple floors, boulder fireplace, full bath, copper screens, rustic bridges, pergola; spring water pumped to cottage by hydraulic ram; artistic pond and rock garden; large oak and maple trees; wonderful springs, shrubs and flowers; nature unspoiled; lake 14 m. long; 90 m. Chicago. Price $5,900; terms.
105 a., 900 ft. fronting beautiful inland lake, 5 m. Berrien Springs; 2 houses, large barn, double garage, 10 a. grapes, 15 a. apples, 9 a. peaches, 15 a. timber; hard surfaced road; will divide.
6 a.; 275 ft. wooded shore, fronting Lake Chapin; spring; restricted district; good roads. Price $2,300; terms.
2 a., 1¼ m. Berrien Springs, Road U. S. 31, 6 r. stucco house, maple floors, electric lights, garage; fronts on two hard surfaced roads; beautiful ravine with trout stream. Price $3,800.
1 16 a., 440 ft. wooded shore fronting on Lake Chapin, 8 a. woods; wonderful trout stream; wooded ravine; springs; sandy beach; excellent location for camp. Price $8,700; terms.
81 a., 4 rm. Berrien Springs, 1,200 ft. fronting Lake Chapin, 8 r. house; trout stream. Price $10,000.
Write for list.
McOMBER & CO., Berrien Springs, Mich.

FOR SALE—ON BEAU. ST. JOE RIVER, S. Mich., nr. Chgo.-Det. highway, 5 acs. with nicely wooded frontage; ideal for summer home; poultry, fruits; elec. available; only $1,000; terms. Address E B 320, Tribune.

FOR SALE—20 A., RIVER FRT., 14 A. clrd.; 4 rm. hse., barn; $850; $100 cash, $10 mo. Evans-Tinney Co., Fremont, Mich.

FOR SALE—80 AC., HORSES, POULTRY, tools, auto truck; fertile soil; 3 a. frt.; bldgs. $3,300. Tms. Roessler, 140 S. Dearborn.

FOR SALE—20 A. ON HWY., NR. TN., truck farm; 6 rms., brn., coop, lights, crop. $2,700; 1-3 dn. Paras, Linden-st., Hartford, M.

FOR SALE—40 A., 30 CLRD., LEVEL CLAY loam. Barn. Nr. school. $600; $100 cash, $15 mo. Evans & Son, Fremont, Mich.

Wisconsin.

FOR SALE—RAILROAD LANDS IN UPPER Wisconsin, priced low; easy terms. Call or write for Booklet No. 53 and reduced fares. SOO LINE LAND DEPT., Room 1611, 188 W. Randolph-st.

REAL ESTATE—MISCELLANEOUS.

N. ST. LOUIS-AV., NEAR Waveland, $14,000 actual val., $25,000. Swedish Bap. Church, Fairfield and Cortland, actual val., $45,000. Waveland, near Racine-55th; make offer. 3717 N. Racine; make offer.

EXCEPTIONAL OPPOR.
Part interest in income bearing net rental business property; under long term secured lease; returns more than 14% with wonderful opportunities for advancement in value. Refer. required. Address H S 507, Tribune.

REAL ESTATE WANTED.

For Cash.

WANTED—A STORY AND HALF OR 2 flat br. or a 5 r. bung. on the N. W. Side; have $4,000 cash and a clear 25 ft. lot. Address H J 110, Tribune.

WANTED—CITY AND SUBURBAN LOTS clear or partly paid. Send details and price at once. Address S M 134, Tribune.

WANTED—HAVE $1,000 CASH AS DOWN payment on 2 flat building in a good location. Address K P 333, Tribune.

To Improve.

WILL BUILD ON YOUR LOT BUNGALOW or flat without a down paym.; no extras; no commission; a square deal to all. M. Pinegold, 4932 N. California-av. Longbeach 1611.

WILL FINANCE AND BUILD ON YOUR clear vacant, bung. or apt. any size. For details call Briar. 3875. B. V. Putikamer.

By Brokers.

WANTED — LARGE APARTMENTS OR business property. FRANKENSTEIN & CO., 110 S. Dearborn-st.

WANTED—LOT SUIT. FOR KIT. APTS. N. S.; for equity Austin 2 apts. and cash. MADDEN BROS., 140 S. DEARBORN.

REAL ESTATE FOR EXCHANGE.

Apartments.

FOR SALE—NEW 6 FLAT BRICK, PRICE $34,500; electric ref., extra fine bldg.; 100 per cent rented; your old bldg. and small cash as 1st payment; near Cicero-av. car. WM. H. HIX, Avenue 2122.

WILL EXCH. 2 FLAT BR., LOGAN-SQ. dist., hot water heat, oil burner, for small house or small vacant and cash. RALPH H. BEESLEY, 4219 Irving Park-blvd.

WILL TRADE FOR FARM 12 FLAT BRK.; all 4 rms., stove heat, 1232 N. Western-av. Brunswick 3749. L. Taborek.

WILL EXCH. MY 3 FLAT FRAME BLDG. for a farm in Wis. or Mich.; water front pref. Address M 358, Tribune.

Business Property.

STOVE HEATED STORES.

100% rented at $12,000; graded to $13,500; opp. L sta. Chain store neighborhood. Lot 161x80; 1st mtg. $50,000, 6%, 5 yrs. shows wonderful net return. Consider ripe vacant, mortgage paper or cash for equity.

HOFFMAN & BECKER, 356 E. 51st-st. Atlantic 0700.

EXCHANGE—BRAND NEW 4 STORES, 24 apt., 4-5 rooms; rentals $22,000 a year; incumbrance $85,000, 6%, 5 years; will consider small vacant or farm. PLOTKE & GROSBY, 111 W. Washington.

STORES BOUGHT, SOLD AND EXCHANG'D. Call MR. RAGAN, Englewood 0694.

Farms and Acres.

2 ACRE TRACT.

21 miles to loop; close to Lake-st.; price $1,600; $150 cash; $10 per mo. Graue, 117 N. York-st., Elmhurst, Ill.

Houses.

ATTENTION, TRADERS.

Will trade 4 new modern brick bungalows for vacant or improved prop. Must be sac. at once. Address M O 218, Tribune.

TO EXCHANGE—MODERN 5 RM. BRK. bung., Maywood, nr. Madison-st. and L sta. Arthur W. Kane, 33 S. Clark. Central 9829.

Vacant.

TO EXCHANGE—CLEAR VACANT IN MT. Prospect for Chicago property. Will consider out of town property. CUMMINGS & CO., 134 N. La Salle-st. Rm. 800. Rand. 8780.

EXCHANGE E. 83D-ST. CORNER, CLEAR; want 6 flat, So. Shore. Might add cash. E. SINGER, 134 N. La Salle. Cent. 9585.

Miscellaneous.

MY PLAN,

whereby I arrange trades which enable my clients to dispose of their out of town property, has resulted to my customer's advantage in every instance. If you wish to dispose of your holdings, no matter where located, I can be of service to you. Address J H 432, Tribune.

OWN. WILL EXCH. COTT., BUNG., 2 OR 3 flat, or bus. for farm, vac. or bus. or other real estate. 2021 W. 35th. Laf. 0909.

REAL ESTATE LOANS.

SECOND MORTGAGE LOANS

We have built up a big business in confining ourselves to doing small things.

If you had the opportunity of meeting our customers and talking over the details of a "mere trifling $500" loan, you would certainly be impressed with the importance of that loan to the borrower and how big a figure it cuts in his financial affairs.

Our second mortgage loans are naturally of larger denomination. Yet as real estate transactions go they are not what you would call big loans. Think of this—if a $500 loan made through the Personal Loan & Savings Bank is of big importance to the average family in shaping up its financial affairs, how much more important must be a loan of even larger amount which has to do with the home the family lives in?

It is the business of the Personal Loan & Savings Bank to do small things BIG. It is the business of our real estate loan department to be even bigger in its handling of loans backed by the home.

Our rates and terms are extremely fair. You may pay as low as 2% of the principal per month, plus interest which does not exceed 6½%, and a commission deducted at the time the loan is made as follows:

$35.00 per $1,000 for 1 year.
65.00 per 1,000 for 2 years.
90.00 per 1,000 for 3 years.

Personal LOAN & SAVINGS Bank

Agent

105 W. MADISON-ST. COR. MADISON & CLARK. FRANKLIN 5700.

The relationship of the Personal Loan & Savings Bank to this project is expressly one of agency.

MONTHLY PAYMENT CONTRACTS on small homes bought by WM. F. PELHAM CO., 111 W. Monroe-st. Central 6702.

NO COMMISSION on the better mortgages. DOVENMUEHLE, INC., 7 S. Dearborn-st. Central 8814.

SECOND MORTGAGE LOANS. LOW RATES. QUICK SERVICE. COURTEOUS TREATMENT. REPUBLIC REALTY MORTGAGE CORP., 110 S. Dearborn-st. Central 4804.

2D MTGE. LOANS. TRUSTEES SYSTEM SERVICE. 63 E. ADAMS-ST. 724 W. 63D-ST. 1634 BELMONT-AV. 3231 W. MADISON.

LOANS TO HOME OWNERS TO PAY taxes, repairs, improvements, interest on first mortgages, etc. Bring tax receipt or deed for first interview. Humboldt State Bank, 2722 W. North-av.

$100 OR MORE TO PROP. OWNERS FOR taxes, assmts., remodeling; no co-signers. DAVIS PLAN LOANS, Room 1718, 160 N. La Salle-st. Rand. 3892.

LADY WITH FUNDS WANTS GOOD FIRST and second mortgage loans; monthly payments or straight loans; 6% interest; low commission. Address M J 501, Tribune.

2D MORTGAGE LOANS SINCE 1906—Made, bought, loaned on. You get money in one day. Ask any bank about us. SIMMONS BROS., 69 W. Washington-st.

Earn 10% on Your Invest.

Well secured 1st-2d mtgs. on Chgo. R. E. L. B. Hoffing, 11 S. La Salle-st. State 8698.

WANTED — SECOND MORTGAGE LOAN for one year; $5,000 on Howard-st. vacant; near L sta.; value $40,000, subj. 1st of $10,000. Address E C 453, Tribune.

NORTH SIDE LOANS WANTED. LAKE VIEW TRUST & SAVINGS BANK, Lincoln and Belmont-avs.

PRIVATE FUNDS FOR REAL EST. LOANS. WILL J. BELL, 69 W. Washington-st. Randolph 3543. Central 2579.

WE PAY CASH FOR MONTHLY PAYMENT real estate contracts. Wm. B. Walrath, 123 W. Madison-st. Randolph 2050.

OUR OWN FUNDS FOR GOOD 1ST OR 2D mtgs. Reas. rates. Drexel 3200.

MORTGAGES.

FOR SALE—MORTGAGE ON NET INCOME business property; rental on long term secured lease; will yield high returns on absolutely safe investment. Address H O 401, Tribune.

Mortgage Gold Bonds.

[illegible] est Athletic Club 6½%, four $1,000 and two $500; all or part at liberal discount. Address J G 223, Tribune.

1ST AND 2D MORTGAGE—WILLIAM C. GROEBE & CO., 100 N. La Salle-st. Randolph 9464. Quick service. Low rates.

FOR SALE—PART OF 1ST MTGE. BOND ISSUE; $5,000 for $4,000. Pensacola 0707.

BUILDING MATERIALS.

ALL KINDS OF BARGAINS IN NEW AND slightly damaged millwork: open sash, $1 up; windows, 30c up; glazed sash, 60c up; doors, $1 up; new porch sash, $1.40; roofing, $1.25 per roll; 6 inch base, $4.50 per hund. ft.; garage doors; combination doors; china cabinets, medicine cabinets, breakfast sets, storm sash, storm doors, weatherstrips, hardware and paints.

CHICAGO MILLMEN'S CLEARING HOUSE, 2431-33 Irving Park-blvd. Open Thursday and Saturday evenings till 9.

1X2 RED OAK FLOORING, 6C. PLASTER bd., nails, and filler free. Seeley 1200.

BILLIARDS AND BOWLING.

BILLIARD TABLES, NEW AND REBUILT. All prices and terms to meet all conditions. Buy direct from manufacturer and get best quality and lowest prices. Everything in billiard and bowling supplies. THE BRUNSWICK-BALKE-COLLENDER CO., 623 S. Wabash-av. Wabash 4029.

6 BOWLING ALLEYS, 5 TABLES, CASH register; full eqmt. 2440 Lincoln.

AUTOMOBILES FOR SALE.

DASHIELL'S BIGGEST CLEAN-UP IN 15 YEARS

136 CARS Reduced to Move at Once

Prices are the lowest in the history of this company. No cars sold for future delivery.

2522 S. MICHIGAN-AV.

	Was.	Reduced to.
'28 Chevrolet Coach	$395	$295
'27 Dodge Sedan	475	345
'27 Buick Sedan	595	435
'25 Hudson Coach	295	195
'27 Hupmobile Sedan	550	400
'29 Chevrolet Sedan	675	545
'29 De Soto Sedan	725	625
'26 Studebaker Coach	465	315
'28 Dodge Sedan	550	375
'28 Chevrolet Rdstr	365	295
'26 Dodge Sedan	295	165
'28 Dodge Senior Sedan	935	635
'27 Oakland Coach	535	375
'26 Chrysler Brghm	475	325

3252 MILWAUKEE-AV.

	Was.	Reduced to.
'29 Chevrolet Sedan	$695	$575
'28 Dodge Senior Sedan	925	695
'25 Cadillac Sedan	695	495
'26 Studebaker Sedan	545	415
'26 Nash Brougham	545	415
'28 Buick Sedan	795	695
'26 Dodge Sedan	350	225
Ford Phaeton Model A	385	275
'28 Chrysler 70 Sedan	465	365
'25 Nash Sedan	345	275
'26 Dodge Touring	150	95
'28 Essex Coach	545	450

4634 W. MADISON-ST.

	Was.	Reduced to.
'28 Pontiac Sedan	$575	$465
'29 Essex Coupe	575	450
'26 Chrysler Sedan	395	295
'27 Buick Sedan	575	455
'29 Nash Coupe	795	625
'27 Studebaker Sedan	595	465
'26 Nash Coach	495	375
'27 Oakland Sedan	495	365
'28 Dodge Senior Sedan	945	745
'26 Dodge Sedan	350	265
'28 Hupmobile Sedan	425	295
'27 Peerless Sedan	675	515
'25 Buick Touring	265	125

DASHIELL MOTOR CO. Dodge Brothers Motor Cars.

A REAL OPPORTUNITY

We are offering the following cars at greatly reduced prices.

1929 Chrysler 72, Town Sedan, Demo.
1929 Chrysler 75, Royal Sedan, Demo.
1929 Chrysler 65 Sedan.
1929 Buick Coupe.
1929 Plymouth Sedan.
1929 De Soto Roadster.
1929 Reo Coupe, rumble seat.
1928 Reo Flying Cloud Victoria.
1928 Chrysler 60 Sedan.
1928 Chevrolet Landau Sedan.
1928 Erskin Coupe.
1928 Reo Brougham.
1927 Nash Coach Adv. 6.
1927 Nash Sedan, Light 6.
1927 Chrysler 70 Coupe.
1927 Chrysler 60 Sedan.
1926 Chrysler 70 Sedan.
1926 Studebaker Sedan.
1926 Reo T-6 Sedan.
1925 Buick Sedan, 7 pass.
1925 Buick Sedan, 6 pass.
1925 Willys-Knight Brougham.
1925 Buick Coach.

MANY OTHER BARGAINS.

LAVERY BROS., CHRYSLER DEALERS, 6127 Cottage Grove-av. Midway 5300. Open Evenings and Sunday.

Sport Phaetons 3 Unusual Values

LINCOLN Sport Phaeton, 4 pass. model of the latest style that has been driven just a short time. Athenian green lacquer finish and burbank top; equipment includes 6 wire wheels, fender wells, side mountings, balloon tires, 6 brake system, tonneau, windshield, trunk rack, etc. Special at $2,850.

LINCOLN Sport Phaeton. One of the most attractive 4 pass. sport models. Marine blue finish, burbank top, 6 wire wheels, excellent tires, trunk on rear, windshield wing, etc. Special at $1,250.

CADILLAC 314 Sport Phaeton, 4 pass. Smart new appearance, Brewster green duco finish, burbank top and trunk cover. Has trunk on rear, 6 wire wheels, new balloon tires, side mountings, spotlight, 4 wheel brakes, leather spring covers, snubbers, etc. Special at $900.

ALL ARE GUARANTEED. ASK FOR DEMONSTRATION.

L. W. SHANESY & CO. Authorized Lincoln Dealers. 2821 Sheffield-av. Lake View 8247.

Warehouse Sale!

Special Bargains That Cannot Be Duplicated.

5 Days' Driving Trial

1926 Essex Coach	$ 50
1926 Hudson Coach	125
1928 Chevrolet Coach	295
1927 Nash Advance 6 Sedan	395
1929 Essex Coach	395
1929 Essex Sedan	445
1927 Hupmobile 8 Coupe	495
1928 Hudson Sedan	495
1929 Plymouth Coupe	495
1928 Studebaker Commander Sedan	545
1929 Essex Custom Roadster	525
1929 Graham-Paige Sedan	695
1929 Hudson Coupe	745
1929 Hudson Custom Landau Sedan	795
1928 Buick Master 6 Deluxe Sedan	795

75 OTHER WONDERFUL BARGAINS. TERMS AND TRADE.

Hudson Motor Warehouse, 2234 S. Wabash-av. Victory 1994. Open evenings and Sunday.

A Packard SEDAN

With Packard Guarantee.

Late Series, Straight Eight, 2-43, 7-Passenger. The finest car in this type that we have had to offer in the kind of a car any man or woman will want to possess upon seeing. The finish is new, tires in almost new condition, bright parts renickeled, and has Packard's 1-shot lubrication system, heater; in fact, every convenience for the owner's comfort. This is a remarkable value and should render the service of a new car, backed as it is by our guarantee. Price, $1,150.

PACKARD MOTOR CAR CO. OF CHICAGO, 2235-2237 Michigan-av. Calumet 7408.

BUICK—'27, RUM. SEAT, PERFECT $385
'29 Chev., blue cabriolet, 1 mo. old $525
'28 Chandler sedan, excel. cond. $325
'29 Graham Paige sed., 2 mos. $585
'27 Chrysler 70 Rds., a barg. $375
3124 IRVING PARK-BLVD. JUN. 4740.

AUBURN—'27 ROADSTER $350
'29 Chevrolet 6 Sedan $475
'28 Packard 8 sedan, 7 pass. $875
'29 8 cyl. Hupmobile de luxe coupe $1,000
1503 S. MICHIGAN-AV.

$10 AND $20 DOWN, BAL. 12 TO 18 months. 25 guaranteed used cars, all makes, models. 3108 Montrose, Alw. open.

AUTOMOBILES FOR SALE.

Price Reductions

Make these bargains impossible to pass up for the buyer interested in a Real Money Saving Investment.

STUTZ—6, Victoria. Excellent duco. New balloons. Good mechanical order. Was $450. Now $300

PACKARD—3-26 Coupe; 6 cyl., 4 pass. One shot system. General balloons. Flawless upholstery. First class mechanically. Was $600. Now $450

STUTZ—6 Sedan; 4 door, 5 pass., 4 wheel brakes. Almost new balloons, new duco, reconditioned mech., wire wheels, etc. $450

1927 KISSEL—Straight 8 Sedan, Series 75. Cost $3,500 new; 7 pass.; original duco excellent balloons, side mounts, heater, Lorraine lite, winter front, etc. A steal at this reduction. Was $1,000. Now $550

1928 BUICK—Roadster. Series 128. Type 54. Lack of time and room force us to sacrifice this late model. At this price is "like finding it" for some one able to do his own work $550

MARMON—8, Sedan, 4 door, 5 pass. A snappy performer at a remarkable saving. First class balloons, original Marmon Green duco. Excl. condition. Was $750. Now $550.

PACKARD—3-33 Club Sedan. Original Packard Gray duco. A close coupled, 5 pass. Brand new balloons, one shot system, spotlite, roadlite, disc wheels, trunk, etc. Was $850. Now $750

GRAHAM PAIGE—Sedan. Cost $1,750 new. A desirable and highly popular series. Original Blue Gray duco. Excellent balloons. First class mech.; 4 speed transmission, etc. Was $1,050. Now $850

STUTZ—8, Sedan, 2d series; 4 door, 5 pass. Safety glass in every window. Mechanically perfect. New car guarantee. Will duco any color desired. Was $1,150. Now $950.

CHRYSLER—"72" Convertible Coupe, De Luxe. Striking looking in Black and Red duco; 6 wire wheels, spares carried forward, 4 brand new Firestone balloons, Burbank tire covers, spotlite, roadlite, trunk and luggage carrier at rear; looks as new as the day it was delivered. Mechanically perfect. Was $1,150. Now $950

PACKARD—5-26 Roadster. A 1928 6 cylinder that no one can see and not want to own. Original Packard Blue duco with ivory trim. Brand new U. S. Royal balloons. 100% mechanically. Was $1,350. Now $1,050

STUTZ—8, Sedan, 1927, 5 pass., 4 door. Form fitting upholstery; 4 brand new Goodrich balloons; 2 spares, safety glass, Lorraine lite, etc. Will duco any color desired. Was $1,250. Now $1,050

PACKARD—3-43 Sedan, Custom 8. Cost over $5,000 new. New Sand Tan duco. 4 brand new Goodrich balloons. Renewed 100% mechanically. Houdailles, heater, Lorraine lite, disc wheels, custom upholstery, etc. Was $2,000. Now $1,750

STUTZ 8 Weyman Sedan. A $6,300 Custom 7 pass. Sedan affording the maximum in super-performance and luxurious comfort. Driven very little by prominent Chicagoan. New Car Guarantee. Famous Challenger series. Was $2,500. Now $1,100

STUTZ 8 SEDAN—1928 Series BB. A flawless 5 pass. motor car offering super-performance and individually distinctive custom beauty. Original Orriford Lake Maroon duco, 6 wire wheels, spares carried forward, Lockheed hydraulic brakes, custom upholstery, luggage carrier at rear, etc. New car guarantee. Cost $4,085 new. Was $2,000, now $1,750.

LINCOLN Judkins Sedan, 1928 series, 5 pass., close coupled custom model that cost over $6,100 new. Owner driven. No partition. Low mileage. Original Pyroxlin finish. 6 Vogue balloons, 2 Howard heaters, Lorraine light, etc. Was $3,250. Now $2,450

STUTZ

Chicago Factory Branch Michigan-av. at 25th-st. PHONE MICHIGAN 2500. OPEN EVENINGS AND SUNDAY.

STUDEBAKER

EVERY CAR MUST GO, REGARDLESS OF ORIGINAL COST

By Tuesday we will be moved out of our present quarters, but we want to move our used cars before we leave. That's your opportunity to make a sensational saving. Investigate this sale at once!

DE SOTO SEDAN. This 1929 model was driven so little that today it is the last word for sparkling performance and beautiful appearance. Because of business reasons the former owner told us he wanted a bigger car, and that's the only reason he traded in this De Soto. If you examine it carefully you'll be forced to admit that it's brand new in every respect. Has 4 whl. brakes and very full equipment. Removal price $785

CHRYSLER COUPE. A recent "62" with rumble seat. "I only used this car to drive me to the golf links and back," said the retired Elmhurst business man who formerly owned this car. Equipped with 4 whl. brakes, snubbers, bumpers, spare tire, etc. The upholstery has not a worn spot and the finish is beautiful. Removal price $625

BUICK SEDAN. A stock broker who recently cleaned up on the market decided he wanted two new Studebakers, so he traded in this 1929 model even though he had given it so little use that it looks and runs like new today. It's a model 29-51, with 129 inch w. b. The upholstery is luxurious and there's not a mar on the handsome lacquered finish. Equipped with 4 whl. brakes, shock absorbers, spare tire, bumpers, driving light, trunk, etc. Removal price $1,385

NASH BROUGHAM. Try to duplicate this Nash any place else at anywhere near our price. It simply can't be done! Every feature is in dandy condition and the equipment includes 4 whl. brakes, snubbers, spare tire, bumpers, etc. The removal of this Adv. 6, four dr. model is $545

STUDEBAKER SEDAN. This is probably the best Studebaker value in Chicago. It's a 1928 Dictator, finished a beautiful blue. The mileage is very low as this car was in storage for almost a year. Equipped with 4 whl. brakes, snubbers, spare tire, and other extras. The motor is excellent. This car will not remain long at our removal price of $745

ESSEX SEDAN. 1929 De Luxe model with 4 whl. brakes, seat covers, driving light, shock absorbers, etc. This car is a beauty and it has a sweet running motor. Removal price $595

PIERCE-ARROW SEDAN. 1927. Model 80, that is exceptionally clean thruout. Motor is A-1; 4 whl. brakes and many extras. Removal price $850

HUDSON ROADSTER. One of the most recent models with rumble seat. It's de luxe in every respect. Finished a smart two tone combination of light green and tan. Unusually well equipped. Very low mileage. Removal price $885

PAIGE SEDAN. 1928. 7 Pass. Finished a beautiful tan. Has several hundred dollars' worth of extra eqpmt. Removal price $650

PACKARD SEDAN. 7 Pass. 6, equipped with 4 whl. brakes, snubbers, driving light, spotlight, bumpers, etc. Was traded in by a wealthy polo player who gave it exceptional care. Has snappy performance and the appearance is unusually attractive. Will not remain long at our removal sale pr. of $685

STUDEBAKER PRESIDENT. A recent 5 pass., str. 8, with wire wheels, fender wells, and hundreds of dollars' worth of extra equipment. Motor is smooth and powerful, and the upholstery, finish, carpets and tires are practically 100%. Removal price $1,285

LIBERAL TERMS. OPEN EVENINGS AND SUNDAYS

STUDEBAKER SALES CO. OF CHICAGO 2036 S. Michigan-av.

OUTSTANDING FALL BARGAINS

ON LATE MODEL FORDS AND CHEVROLETS.

1929 Ford Tudor, model A; perf.	$385
1928 Ford Fordor, model A	335
1927 Ford Tudor, wire wheels	140
1929 Chevrolet 6 Coach, like new	495
1929 Chevrolet 6 Coupe, like new	495
1929 Chevrolet 6 Sedan, A1 condition	535
1929 Whippet Coupe, practically new	395
1928 Chevrolet Coach, A1 condition	285
1928 Chevrolet Coupe, A1 condition	285

Many other makes and models to choose from. These cars full equipped and carry regular guarantee. Down payment as low as $40, balance to suit.

CLARK MAPLE CHEVROLET SALES, 1038 N. CLARK-ST. MOHAWK 1470. OPEN EVENINGS AND SUNDAYS.

150 Repossessed Cars

Some almost new. All makes, 5 and 7 pass. sedans, coupes. Prices ranging from $300 to $3,000. Terms or trade. 10 days' free driving trial. 90 day bona fide guarantee. Always open. Phone Republic 9515.

1801-1803-1805 W. 63d

FORD—SEDAN, $25; FORD ROAD., $15; Ford Coupe, $45; Ford Tour., $20; Essex Coach, '26, $35. Also 50 more. 1718 S. State.

AUTOMOBILES FOR SALE.

Bird-Sykes

Established 1903. GRAHAM-PAIGE DISTRIBUTORS. 2211 and 2246 Michigan-av. Calumet 1080. Calumet 1081.

$50 Buys: FORD COUPE, with large wheel and lock, demountable rims, double Hassler shock absorbers, mirror, squegee, excellent tires, and in good running condition.

$75 Buys: JEWETT 6-50 MODEL BROUGHAM. Very nice running 5 passenger; trunk on rear; excellent tires; baked enamel finish; ready to drive.

$75 Buys: DAVIS SPORT SEDAN. Snappy appearing 4 door, 5 pass.; individual steps, fenders, etc.; good mechanical condition; fully eqpd.

$125 Buys: HUDSON 1926 COACH. With extras galore; good motor, tires, upholstery and paint very nice; come in and drive it.

$150 Buys: PEERLESS 4 DR. SEDAN. Model 66, 5 pass.; smooth running, easy riding, economical; used by one man only; presents new car appearance; 5 excellent tires.

$175 Buys: PAIGE 4 DOOR BROUGHAM 6-70 MOD. Ultra smart appearing type; trench gray color; balloon tires, trunk on rear; motor in exceptional condition. See it today.

$375 Buys: PAIGE 6-72 2 DR. SEDAN, 1926. Beautiful duco 2-tone finish in A-1 condition; interior spotless; 4 wheel hydraulic brakes; 5 excellent tires; numerous extras; guar.

$375 Buys: STUDEBAKER 1926 BROUGHAM COUPE, with 4 wheel brakes; dandy 5 pass.; new car appearance throughout; trunk rack, good tires.

$375 Buys: PONTIAC 1927 LANDAU SEDAN, 4 dr. In exceptional condition every way you look at it; motor smooth and quiet; Lorraine spotlight, snubbers, very good tires.

$375 Buys: HUDSON 1927 COACH. Recently refinished; looks like new; trunk, 5 excellent tires; A-1 mechanically; a very attractive appearing car.

$450 Buys: MODEL A FORD TUDOR SEDAN. Blue finish; perfect condition throughout; little or no wear on tires; fully equipped. See it today.

$475 Buys: PAIGE 6-72 4 DR. SEDAN, 1926. Most comfortable car for touring or city use; well constructed throughout; modern appearing; lasting 2 tone finish like new; numerous extras. Guaranteed.

$475 Buys: 1926 BUICK 26-47 SEDAN, 5 PASS. In such superb condition, it looks as though never used; has 5 excellent tires, spotlight; 100% mechanically.

$525 Buys: 1928 PONTIAC LANDAU SEDAN. Beautiful Beige brown finish perfect; low mileage; tires in almost new condition; disc wheels, etc.; also a standard '28 Sedan at $475.

$875 Buys: BUICK 1928 DELUXE SEDAN. Model 28-47-S. 100% condition all the way through; you must see it to fully appreciate; all details perfect.

$1,550 Buys: STEARNS-KNIGHT 1928 STRAIGHT 8, 4 dr. 5 pass. Sedan that cost new more than $4,800; appearance perfect; all desirable extras and some features. Early inspection is suggested.

AND MANY OTHERS.

Terms. Open Evenings.

Bird-Sykes

CADILLAC

Northwest Branch

4114 IRVING PARK-BLVD. Phone Avenue 2100.

CADILLAC "341A" COUPE, 1928. The stylish 5 pass. Beautifully finished in green; the luxurious brown mohair interior shows careful use. Has U. S. Royals, spare and all Cadillac appointments. The 90 degree V-type 8 cyl. engine performs perfectly. 90 day warranty. An outstanding value at $2,150.

CADILLAC "341A" SEDAN, 1928. This magnificent 7 pass. model has original black finish and gray mohair interior that give wonderful appearance. Firestone tires, spare and all desirable equipage. Mechanically excellent. 90 day warranty. Priced low, $2,150.

GARDNER "95" ROADSTER, 1929. Smart appearance in black with green leather upholstery that shows little sign of use. 6 wire wheels with splendid tires. 2 spares mounted in fender wells. The 6 cyl. motor smooth and powerful. Priced exceedingly low at $850.

HUDSON 1928 COUPE. The attractive 2 pass. with rumble seat. The smart brown finish with brown mohair interior to match are excellent. New Goodyear tires, spare and all Hudson equipment. The 6 cyl. motor good mechanically. $700.

STUDEBAKER COMMANDER SEDAN, 5 pass. 1928. The gray finish and the brown interior in unusually good condition. Disc wheels with Goodrich Silvertowns, Lorraine spot and all desirable accessories. The big 6 motor splendid mechanically. Real value at $700.

Broadway Branch

5206 BROADWAY. Phone Longbeach 7007-08.

CADILLAC "341A" TOWN SEDAN, 1928. This desirable 5 pass. model has new car appearance in original blue finish. The interior in gray figured broadcloth is spotless. Has 6 wire wheels with Vogue tires, 2 spares in fender wells. Trunk and all de luxe equipage. The powerful, vibrationless engine will give new car satisfaction. Warranteed for 90 days. Only $2,250.

CADILLAC "341A" ROADSTER WITH RUMBLE SEAT. The 1928 model finished in an attractive beige with harmonizing tan leather upholstery. The 6 wire wheels with Goodrich tires, 2 spares mounted in fender wells, add to its snappy appearance. 2 Lorraine spots and all de luxe accessories. The speedy 90 degree V-type 8 cyl. engine performs faultlessly. 90 day warranty. $1,975.

CADILLAC "341" SEDAN, 1927. The 7 pass. The original brown finish and the gray mohair interior are excellent. Goodyear tires, spare, Lorraine spot and all Cadillac appointments. A1 mechanically. Warrented. Now only $1,375.

KISSELL CONVERTIBLE COUPE, 1927. This smart 2 pass. with rumble seat snappily finished in maroon, attractive gray upholstery. Good tires. Well equipped. The 6 cyl. motor in good mechanical condition. Priced low, $675.

PACKARD 6 SEDAN, 7 PASS., 1926. The original gray finish and the gray broadcloth interior in very good condition. Goodrich tires, spare, Lorraine spot and all Packard equipage. Good mechanically. For quick sale, $625.

Many Others, $100 Up.

May be purchased from income — the easy G. M. A. C. plan. Your car in trade.

Open Evenings and Sundays.

LA SALLE

OAKLAND—PONTIAC

1928 Oakland, 4 dr. sedan	$595
1928 Oakland cabriolet	565
1928 Oakland 2 door sedan	565
1927 Oakland 4 dr. sedan	425
1925 Oakland 4 dr. sedan	195
1929 Pontiac 2 dr. sedan	735
1928 Pontiac 2 dr. sedan	495
1928 Pontiac landau sedan	545
1928 Pontiac roadster	485
1929 Graham Paige, 1619 sedan	995
1928 Essex, late 4 door sedan	465
1926 Oldsmobile, 2 dr. sedan	195
1925 Nash Advance 6 sedan	295
1926 Nash 6 sedan	295
1928 Ford spt. roadster	385
1926 Ford sedan	125
1926 Essex 6 coach	65
1923 Ford sedan	25
1923 Cadillac 61 coupe	150
1922 Cadillac 7 pass. sedan	95

As low as 1-3 down.

COMMUNITY MOTORS, 2473 Milwaukee-av. Capitol 4300.

REPOSSESSED SALE OF 75 GUARANTEED CARS. ALL MAKES AND MODELS. Terms and trade to suit. M. & K. MOTOR SALES. 6811 S. Halsted-st. Wentworth 2727.

100 USED CARS—ALL GENUINE BARGAINS. SEE THEM NOW. 2375 Milwaukee-av., E. of California.

AUTOMOBILES FOR SALE.

Chicago Motor Car Co.

22 Years on Michigan-av. Michigan Ave. Chrysler Dealers.

SATURDAY AND SUNDAY SPECIAL

Lincoln 1927 5 Pass. Sedan, serial No. 40012, original finish and upholstery in new car condition. Priced to sell at $1,250.

Lincoln 1925 Judkins Sedan, serial No. 26875; finished in ebony black, 5 wire wheels; an unusual value at $675

Packard 1927 Roadster. A keen looking automobile in very fine mechanical condition $850

Marmon "68," current Model Sedan. Only driven 2,100 miles. This car was driven by an official of the company. We offer it at a bona fide saving of $500

Graham-Paige Sedan, '29 $600
Essex Coach, '29 $500
Chevrolet Sport Cabriolet, '28 $395
Buick Coupe, '27 $425
Willys-Knight Sedan, '27 $375

2457 S. Michigan. Cal. 6070.

LEWIS E. BOWER

Auto Bankers Since 1912.

'29 De Soto, De L. Coupe, 2,000 mi. $595
'29 Buick, spt. 6 wire whls. 50% off
'29 Graham Paige sedan, 500 miles $885
'28 Pontiac, 2 dr. sedan, latest $325
'28 Whippet, 4 dr. sedan $145
'27 Nash, 7 pass. sedan, perfect $430
'26 Nash, 7 pass. sedan, mech. A-1 $185
Many others, used car dept. Terms. trade.

5352 BROADWAY

AUBURN—

HERE 'TIS!

That model 115, in a 5 pass. full sport sedan, with wire wheels, mounted forward in fender wells, and finished in a rich, deep, suburban blue. "Scratchless-spotless-flawless," or any words to describe, even new would not in the slightest exaggerate the appearance or performance of this perfect Auburn Big 8. And, pray, tell us what perfect car is better than Auburn.

This finance co. offer is at a savings of close to 50 cents on the dollar, with a down payment of around $325 in cash or trade and bal. up to 18 months. Real buyers be sure to see this car Sunday, Oct. 6, after 10 a. m. at our warehouse, 5247-55 S. State. Kenwood 2736.

AUBURN—

HERE 'TIS!

A '29 sport sedan with wire wheels, like new. $285 down, bal. $39 per mo. See Sunday, Oct. 6, after 10 a. m. Finance Co. Warehouse, 5247-55 S. State. Kenwood 2736.

AUBURN—1929 8-90 SPORT CONVERT. coupe, like new, $1,075. 1332 S. Michigan.

AUBURN—6 LATEST 1929 SEDAN, $785. Terms. 3327 Milwaukee at Crawford.

AUBURN—8-90 MODEL SED. LIKE NEW. $950. 1332 S. MICHIGAN-AV.

BUICK MASTER SEDAN.

Late 1926 5 pass., newly finished in blue and black; the upholstery excellent. New tires, spare and all equipment. Wonderful buy at only $395. Terms can be arranged.

Motor Car Finance Co., 2411 S. MICHIGAN-AV. CAL. 7272.

BUICK, 1927 ROADSTER.

A snappy, peppy car in A1 shape; with new tires, and fully equipped. Special today, $595.

NORTHWEST BUICK CO., 3807 LAWRENCE-AV.

BUICKS—

Sold Every day.

THE BUICKS, 64 E. 55th. Oakland 7000.

REASON.

We accept most offers.

BUICK, 1928 2 PASS. COUPE $775
BUICK, 1928 5 PASS. SEDAN $775
BUICK, 1927 5 PASS. SEDAN $575
BUICK, 4 PASS. COUPE $275

EMIL DENEMARK, INC., 3860 OGDEN-AV. CRAWFORD 4100.

BUICK—'29, 5 P. MAST. SED. BAL MTGE. Buick, '29 5 pass. Coupe, Master, bal mtge. Buick, '28, 5 pass. Stand. Sedan, bal. mtge. Buick, '28, 5 pass. 4 d. Mast. Bro., bal mtge. Buick, '28, 4 pass. Master Coupe, bal. mtge. ALL CARS 90 DAY GUARANTEE. Auto Bankers Sales. 2323 Milwaukee-av.

BUICK—LATEST IMPROV. 1929 BROUGHAM; trunk and fully equipped. Actually run 941 miles. New as the day it left the factory. Sell for balance of mortgage. Bargain. Terms or trade. F. & F. Finance Co., 3333 Madison-st. Always open.

BUICKS—BUICKS

5 and 7 pass. sedans; 2, 4 and 5 pass. coupes; all like new; 90 day guar.; terms; choice of 25. 1801 W. 63d-st., corner Wood.

BUICK—'29 CONV. COUPE; 129 INCH wheelbase; looks as though it has never left the showroom; could easily be sold for new; priced right for quick sale. West Side Buick Co., 4666 Washington-blvd.

BUICK—'27, 4 PASS. COUPE; THIS IS THE popular "Chummy" body with the powerful master 6 motor; like new thruout; priced for quick sale. NORTHWEST BUICK CO., 4422 N. Western-av.

BUICK—LATE 1929 5 PASS. COUPE, MODel 58. Car is just like new. Guaranteed perfect. Sell for balance of mortgage. Bargain, terms or trade. F. & F. Finance Co., 3333 Madison-st. Always open.

BUICK—LATE 1929 4 DOOR 5 PASS SEdan. Car is just like brand new. Actually run only 890 miles. Guaranteed perfect. $985 Terms or trade. F. & F. FINANCE CO. 3333 Madison-st. Always Open.

BUICK—'28 SPORT COUPE; RUMBLE seat; snappy green duco; khaki colored top; tires very good; motor perf.; a real buy at our price. Northwest Buick Co., 4422 N. Western-av.

Buick 1928 Master Coupe.

5 pass. De Luxe; reconditioned like new. JACKSON PARK BUICK CO. 7134 Stony Island-av. Midway 1460.

BUICK—WILL SACRIFICE 1926 7 PASSENger sedan; wonderful shape; guarantee. 722 Madison-st., Oak Park, 4442 Madison-st., Chicago. Austin 7342.

BUICK — BROUGHAM, MOD. 27-51, GOOD tires and paint and A1 mechanically; will sacrifice for $600. 650 MADISON-ST., OAK PARK. Austin 2102. Euclid 6500.

BUICK—1927 CONV. COUPE, MASTER; HAS rumble seat; driven by me only; actual mi. 11,000; car is in perfect cond.; must sac. MRS. JOHNSTON, Edgewater 4925.

Buick '27 C. C. Coupe, $625.

Rumble seat; 100% condition. Buick Factory Branch, 2031 Calumet-av.

BUICK—'27-47 MASTER 6 SEDAN; 4 DR.; one of the most popular models Buick ever built; priced for quick sale. Northwest Buick Co., 4422 N. Western-av.

BUICK—'27 MASTER 6 SEDAN; 7 PASS. Equal to new; fully eqpd. Be sure to see this before buying. NORTHWEST BUICK CO., 4422 N. Western-av.

BUICK—LATEST 1930 DE LUXE 5 PASS. sedan; mod. 61; 6 wire wheels, 2 mounted forward; prac. new; big savings. See before buying new car. 4635 W. Madison. Man. 4700.

BUICK—'29-57, RUN 2,200 MILES, $1,075. Also '29-20, run very few miles, $850. '28-48, 5 passenger coupe; fender wells; pr. today $765. 4119 Broadway, Bitt. 7737.

BUICK—1928 MASTER 6 SEDAN; $595; run 2,800 miles, like new; 90 days guarantee and service; terms or trade. Always open. 2810 W. Madison-st.

BUICK—LATEST 1928 SPORT COUPE, $595; rumble seat; driven 3,900 miles; will pass for new; 90 day guarantee; terms, trade. Always open. 2810 Madison.

BUICK—LATE '28 STD. BRGM. 6; RED wire wh.; 2 mtd. forwd.; new Firestone tires; trunk, htr., spotlt., paint, mot. perf. Barg., tr., tms. 7558 Eggleston. Vin. 10129.

BUICK—LATEST 1929 MASTER 6 4 DOOR 5 pass. sedan; $895; used less than 30 days; 90 day guarantee and service; terms, trade. Always open. 2810 W. MADISON-ST.

Buick 1929 5 Pass. Sed. Mstr. 6, $895; tms. 5107 N. Clark.

BUICK—LATEST '28 COUPE 5 pass. Mstr. 6. 5107 N. Clark.

BUICKS—LATEST 1929, ALL TYPES AND models. Guaranteed, at sacrifice prices; terms, trade. Investigate. 4645 Madison.

BUICK—'28 MAST. 6 4 DR., 5 PASS. SEdan; like new, also new tires; bal. of mtge., $595. 4251-57 Milwaukee-av.

BUICK—'29 BIG, DE LUXE, 5 PASS. COUPE AT OVER $1,000 SACRIFICE. 1132 DIVERSEY-BLVD. MR. ZEEH.

BUICK—LATEST 1928 MASTER BROUGHAM; driven 6,300 miles; $850, terms. 3327 Milwaukee at Crawford.

BUICK—SEDAN, 1928, AT A PRICE THAT will be cheap a year from today; $695; tms. 7616 Stony Island-av. So. Shore 6434.

BUICK—BROUGHAM, '28, IN PERFECT cond. Barg. Terms. Prop. owners $85 dn. 7128-30 S. Halsted. Triangle 9700.

BUICK — 1928 MASTER BROUGHAM; DR. 4,200 miles. Guar. $925. Terms, trade. 2323 Milwaukee-av. Always open.

BUICK—LATE MASTER 6 VICTORIA CPE.; bargain today at $265 notes on time payments weekly. Kullberger, 1441 E. 75th-st.

BUICK—1929 COUPE, RUMBLE SEAT, $895. Buick 1928 Brougham, perfect cond. $825. And other Buicks. Terms. 2721 Madison-st.

BUICK—1926 MASTER 2 DOOR SEDAN. A real buy, $390. J. J. Wright Motor Co., Ford Dealers, 242 W. 55th-st. Blvd. 9500.

BUICK—1927-20 SEDAN; $595; A GOLD SEAL BARG. Buick Fact. Br., 2031 Calumet.

BUICK—'29, 5 PASS. COUPE; NICE SAVing. Buick Fact. Br., 2031 Calumet-av.

BUICK—'29 MASTER ROADSTER, RUMBLE seat, like new, $975. 1332 S. Michigan.

BUICK—'27 STANDARD 6, 4 DOOR SEDAN. Runs like new; $375; tms. 2560 S. Halsted.

BUICK—GUAR. 1928-58, 5 PASS. COUPE; same as new, $775; tms. 2560 S. Halsted.

AUTOMOBILES FOR SALE.

BUICK—'29 BRO.-SED. 129 W. B. $1,195
Buick '29 Coupe; 58 5 pass. 1,095
Buick '29 Sedan; 4 door; 3,264 mi. 895
Buick '29 Coupe; 2 pass.; rumble 895
Buick '28 Brougham; 51 Mast. 895
Buick '28 Coupe; 2 pass.; 6 wheels 695
Buick '28 Sedan; Master; 4 door 695
Buick '27 Coupe; Master; 4 pass. 445
Buick '27 Coupe; 2 pass.; rumble 395
Buick '27 Coach; 2 door; like new 345
1-3 down. Trade. Always open. Fitzpatrick. 6555 COTTAGE GROVE. MIDWAY 4200.

BUICKS! BUICKS!

Various models of Gold Seal Guaranteed Buicks are offered at our two showrooms. We know they'll satisfy! Come to

James Levy Motors Company

FOR A GOOD USED CAR.
Indiana-av. at 23d-st. Calumet 4626.
Orden at Monroe. West. 3588.

BUICKS.

1925 Buick Coach $185
1926 Buick Coach 265
1926 Buick Coupe, 2 pass. 245
CALL MR. DRAGER.

HESSER & SODEN, AUTHORIZED FORD DEALERS. 1234 Morse-av. Briargate 4100.

BUICK 1928 BROUGHAM.

A beautiful 5 pass. car, perfect in condition; fully eqpd., including trunk, spotlight, etc. Price for quick sale at $1,025. We also have a good looking 1927 Buick Brougham at $695.

NORTHWEST BUICK CO., 3807 LAWRENCE-AV.

CADILLAC 1929 7 PASS. SEDAN $2,750
Cadillac 1929 Town Sedan $2,750
Cadillac 1928 Town Sedan $2,150
Cadillac 314 5 pass. Sedan $1,175
Cadillac 314 7 pass. Sedan $ 975
Cadillac 314 cust. built 5 pass. Cpe. $ 875
Cadillac 314 7 pass. Sedan $ 875
Cadillac 63 5 pass. Coach $ 475
Cadillac 63 5 pass. Sedan $ 475

EMIL DENEMARK, INC., 3860 OGDEN-AV. CRAWFORD 4100.

Cadillac Sport Phaeton.

Model "341," 1928, 4 pass.; like new throughout; has built-in tonneau deck and windshield; 6 wire wheels and Vogue balloon tires, side mountings, trunk, spring covers, large running board spotlight, etc. Brewster Green duco. 100% mechanically. $1,750. DUESENBERG SERVICE STATION, 400 E. Ohio-st. Superior 5891. OPEN ALL DAY SUNDAY.

Cadillac—341-B, Just Driven 3,780 miles, custom built; 6 wire wheels, fender well job. This car delivered for $4,395 —our price $2,995.

47 E. 55TH-ST.

CADILLAC—NO. 314.

Late 1927 custom built coupe; original paint and tires; driven carefully by owner; must sell. Can arrange terms. Price very low. Lake View 9015.

CADILLAC.

314 7 Passenger Sedan, 90 degree V type, 8 cylinder motor; perfect condition; Lorraine spotlight, spare tire; must sell; $600. Estebrook 1467.

CADILLAC—5 PASS. SPORT SEDAN, $1,150; 6 wheels, 2 fender mounted; trunk, fully equipped; driven 3,800 miles; 90 day guarantee; terms, trade. Always open. 2810 W. Madison.

CADILLAC—LATEST IMPROVED 341 TWN. Sedan. Wire wheels. Car is as new as the day it left the factory. Sell for balance of mortgage. $1,885. Terms or trade. F. & F. FINANCE CO., 3333 Madison-st.

CADILLAC—LATEST 314 SEDAN — RUNS and is like new; cost about $4,000; sell for $875. Guaranteed; terms or trade. 7424 Stony Island-av. Plaza 3377.

CADILLAC — '27 SEDAN, 7 PASS.; LOW mileage, good condition; owned by prominent North Shore family. Price $1,425. 1822 Ridge-av. Evanston. Briar. 0620. Mr. Adolph.

CADILLAC—LATE MODEL 7 PASS. SED., a real car at a real price; $50 down, bal. small monthly payments in 18 mos. Finance Co., 2022 N. California-av.

CADILLAC—V-63, 5 PASS. COUPE; VERY good condition; driven by original owner only; bargain at $375. Phone Monroe 6400 or Euclid 1651.

CADILLAC—LATEST 1927 7 PASS. SEDAN; $985; exactly like new; run 4,400 miles; 90 day guarantee; terms, trade. Always open. 2810 W. Madison-st.

CADILLAC—4 PASSENGER SPORT PHAEton, late 1929 model; 3 months old; like new. A bargain for $2,375. 2820 South Park way. Calumet 2792.

CADILLAC—314 SPORT SEDAN, 5 PASSENger, 5 wire wheels; runs perfect. Bargain. $750; terms. 7136 S. Halsted.

CADILLAC—LATEST 314 CUSTOM BUILT 7 pas. sedan, dr. 6,300 miles, $985. Terms. 3327 Milwaukee at Crawford.

CADILLAC—314 VICTORIA, 4 PASS. CPE. Cond. 100%. BUICK FACTORY BRANCH. 2031 Calumet-av. Phone Calumet 0782.

CADILLAC—1927, 314 SEDAN; $795; CUSTOM built; terms or trade; always open. MIDWAY FINANCE, 6555 Cottage Grove.

CADILLAC—'27 SEDAN, MODEL 314, BAL. of mtge. Guar. $975. Terms, trade. 2323 Milwaukee-av. Always open.

CADILLAC—314, 7 PASSENGER SEDAN; like new; 5 good tires; only $175 down. 2226 S. State-st.

CADILLAC—V-63 COACH, MOTOR A1 CONdition; carefully driven; $450. See it at Security Garage, 2550 W. Madison.

CADILLAC—341 TOWN SEDAN; 3 WIRE wheels, fender wells, trunk and rack; almost new; $1,975; tms., trd. 2701 Madison.

CADILLAC—SPORT TOUR., 4 PASS, $245; driven 4,800 miles; gtd.; terms, trade. 2810 Madison-st.

CHANDLER—'29 COUPE; HAS SIDE MTS., 6 whls. and tires; A1 cond; $625. LANGE BUICK, 2635 Milwaukee-av.

CHEVROLET—

HERE 'TIS!

One o fthose very late '27 Tudors. Finance co. offer for $80 down. Bal. 12 notes of $11 each, incl. int. and ins. 5247-55 S. State.

Chevrolets—Biggest Drop

ALL CARS LIKE NEW. $50 CASH, BALANCE $5 WEEK.
1928 Coaches, Sedans, Coupes $200 up
1927 Coaches, Sedans, Coupes $125 up
All make cars taken as first payment. 90 DAY GUARANTEE.
724 Milwaukee-av. Always open.

CHEVROLET — COUPE, 1928; PERFECT condition; fully equipped; 4 wheel brakes. $275, terms, trade. BEN T. WRIGHT, INC., 1111 N. Clark, Ford Dealer. Open till 9 p. m.

CHEVROLET—1928 4 DOOR IMPERIAL landau, $295; driven 3,750 mi.; like new; 90 day guarantee; terms, trade. Always open. 2810 Madison.

CHEVROLET—'29 COACH, 6 CYL., USED only 4 mos.; just like brand new. Special today, $465. 5 day driving trial. STUDEBAKER DEALERS, 3406 Lincoln-av.

CHEVROLET—6 1929 COACH, MECHANIcally 100%; runs like and looks like new. $465; terms. Durst Chev., 1147-59 W. Jackson-blvd.

CHEVROLET—6 1929 SEDAN; LIKE NEW in every respect; for quick sale, $575; tms. Durst Chev., 749 W. Jackson-blvd.

CHEVROLET—1929 SEDAN. CANNOT TELL from new car; exc. mech. cond.; act quick. $100 down, bal. to suit. Ph. Independ. 0090.

CHEVROLET—SEDAN, LATE '29, 6 CYL. 5,000 miles; $465. Terms. LITSINGER, 925 W. Jackson.

CHEVROLET—COUPE, 30 DAYS OLD; SELL at big saving; 90 day guarantee; terms, trade. Always open. 2810 Madison-st.

CHEVROLET—'27 COACH; PERF. IN every way. $195. 216 S. Kedzie-av.

CHRYSLER BARGAINS

[2] 75 4 door sedans.
[2] 65 2 door sedans.
[1] 65 roadster 6 wire wheels.
New Car Guarantee.
CHRYSLER ILLINOIS CO. 3900 S. Michigan-av. Blvd. 3010.

CHRYSLER 1929 75 SEDAN.

Side mounts; 6 natural wood wheels; driv. only 1,475 miles; big saving. 4148 Milwaukee-av. Avenue 1470.

CHRYSLER—'28, 72 ROYAL SED.; EQUAL to brand new. Has had the best of care. Fully eqpd.; incl. seat covers, etc. For quick sale, $235 handles. Glenn E. Holmes, Inc., 30 E. Lake-st., at Wabash.

CHRYSLER—LATEST 1927 5 PASS., 4 DR. sedan; $295; driven 4,100 miles; like new; guaranteed; terms, trade. Always open. 2810 W. MADISON-ST.

Chrysler Plymouth 1929

4 door sedan, big bargain. Car runs and looks like new. $465. Lafayette 8457.

CHRYSLER—IMPERIAL NEW SPORT Brougham, 6 wire whls., fender wells; car has had careful handling; low mileage; must sell quickly. Tel. Austin 5310 mornings.

CHRYSLER—LATEST 1929 MODEL 75 4 door 5 pass. sedan, $995; used 30 days; 90 day guarantee and service; terms, trade. Always open. 2810 Madison-st.

CHRYSLER—6 '28 4 DR. 5 PASS. SEDAN; $595; run 2,850 miles; like new; 90 day guarantee; terms, trade. Always open. 2810 W. Madison-st.

CHRYSLER—COUPE, LATE MODEL; LIKE new; side mount; spotlight; $295. Tom Harrigan, Inc., Chrysler Dlrs., 4631 Madison.

CHRYSLER—'29, 75 ROADSTER; 6 WIRE wheels, trunk rack; run less than 1,000 miles; guar.; extras; terms. 6647 S. Western.

CHRYSLER—'30 SEDAN, 4 DOOR; $1,275. 100 miles; equip.; terms, trade. Always open. Fitzpatrick, 6555 Cottage Grove.

CHRYSLER—65 4 DR. SEDAN; LOOKS AND runs like new; $685; terms. Other great values. Call today. 3615 Harrison-st.

CHRYSLER 75 — CONVERTIBLE COUPE; driven 8,000 miles; $1,050. 1135 Chicago-av., Evanston. Greenleaf 6789.

CHRYSLER—6-70 SEDAN, A1 COND. THRUout; a real buy at $475. LANGE BUICK, 3850 W. North-av.

CHRYSLER—'28 72 4 DOOR SEDAN, REDhead motor, new tires; car in Loop; $850. GRITZBAUGH, Harrison 3636.

CHRYSLER—72 ROYAL SEDAN; PAINT, tires like new; $795. 4148 Milwaukee-av. Avenue 1470.

CHRYSLER—1929 75 ROADSTER; JUST off the floor; $1,050. 1332 S. Michigan.

CHRYSLER—70 COACH; A1 COND. $245. Thomassen Bros. 7334 N. Clark-st.

CHRYSLER—70, 1927 CONV. COUPE; SACrifice. $645. 216 S. Kedzie-av.

AUTOMOBILES FOR SALE.

CHRYSLER 1928 SEDAN

Royal 72, 4 door, 5 pass., like new, $750. $250 down, balance 16 months. MOSS, 6529 Cottage Grove-av. Plaza 5000.

CORD—5 PASS. DE LUXE SEDAN, DRIVEN 300 miles. Perfect condition, $2,850. 1135 Chicago-av., Evanston, Greenleaf 6789.

DE SOTO—4 DOOR SEDAN. Fully equipped; new car guarantee. $785. 3900 S. MICHIGAN-AV.

DE SOTO—STANDARD SEDAN DEMO. WITH a 90 day guarantee; $650. 1135 Chicago-av., Evanston. Greenleaf 6789.

DODGE—

HERE 'TIS!

Mister. A Senior 6 presenting a new car appearance, that you'll readily appreciate as one of the rarest bargains you've ever seen and especially after you drive it and confirm the advertised price of $210 down, balance $27.25 per mo. incl. your interest and ins. Finance Co. Ware house, Sunday, Oct. 6, after 10 a. m. 5247-55 S. State. Kenwood 2736.

DODGE LATE 1929 MODEL

de luxe sedan; 6 wire wheels, 2 mounted in fender; sacrifice. KENWOOD CATERING CO., 6852 Stony Island. Mr. Espy.

DODGE—1928 SEDAN; "FASTEST FOUR" series; just like new; ideal family car; priced to sell quickly. Pierce-Arrow, 4920 Broadway. Sunnyside 9742.

DODGE—BUSINESS CPE., LATEST 4 CYL.; orig. finish; will guar.; sell $295; $75 dn. 7424 Stony Island-av. Plaza 3377.

DODGE—COUPE, 1927; WONDERFUL COND. Fully equipped; need money at once; $300. Private party. 6546 Stewart-av.

DODGE—'29 SED.; 4,500 MI.; BEST OFFER. acct. sickness; res. 504 S. Campbell.

DURANT—1929 MODEL DE LUXE SEDAN; must sacrifice. 2658 S. Hamlin.

ELCAR—COACH, MODEL 882; JUST LIKE new; bargain for quick cash sale; private. 1730 N. Central-av. Merrimac 5275.

ELCAR—1927 SEDAN; A BARGAIN AT $435. 216 S. KEDZIE-AV.

ESSEX—

HERE 'TIS!

The best appearing and best running 2 door Sedan in Chicago. Finance Co. offer for $100 down, bal. 12 notes of $15 each incl. all int. and ins. See Sunday, Oct. 6, after 10 a. m. 5247-55 S. State. Kenwood 2736.

ESSEX 1929 SEDAN, $450.

Shows no wear and could easily be sold for new. Act quick if you want this real buy. 5 DAY DRIVING TRIAL. STUDEBAKER DEALERS, 3406 Lincoln-av.

ESSEX 1929 COUPE.

Convertible; rumble seat; used about 30 days; absolutely like new. JACKSON PARK BUICK CO., 6524 Cottage Grove. Plaza 2900.

ESSEX—1928 SEDAN DEMONSTRATOR; perfect throughout; new car guarantee; priced for quick sale at $595. Hudson Motor Co. of Ill., 6259 Broadway. Shel. 7210.

ESSEX—COUPE. CONDITIONS COMPEL ME to dispose of my 1929 Sport Coupe; rumble seat; must be sold by Monday; $435. Mrs. Jennie Lovig. Estebrook 0241.

ESSEX—SEDAN, 1928; 100% CONDITION in every way; $350. Hudson Motor Co. of Ill., 6259 Broadway. Sheldrake 7210.

ESSEX—1929 COACH, ALMOST NEW; FULly equipd.; run 6,000 miles. $400. 2306 Warren-blvd. Seeley 0210.

ESSEX—4 DOOR SEDAN, 1928; BEST OF condition; $350; guaranteed. 6039 Cottage Grove-av.

ESSEX—SEDAN, 1928; RUNS LIKE NEW; ONLY $95 DOWN. 2226 S. State-st.

ESSEX—LATEST 1928 5 P. SEDAN, $395; 4 whl. brakes; run 3,980 mi.; 90 day guar. Terms, trade. Always open. 2810 W. Madison.

ESSEX—1928 SEDAN; A REAL BUY AT $325. 216 S. KEDZIE-AV.

ESSEX—COACH, 1928, REAL BUY; $275; like new; guarantee. 6039 Cottage Grove.

ESSEX—1929 FIRST SERIES COACH, $385. Terms. 3327 Milwaukee, at Crawford.

ESSEX—SEDAN, '29. LIKE NEW. $465. Terms. LITSINGER, 925 W. Jackson.

FLINT—1928 6 CYL. 5 PASS. SEDAN, 4 door. A perfect operating automobile used only 9,309 miles, and is in the original finish, presents a new car appearance throughout; has 4 wheel brakes, 2 bumpers, 5 very good tires, etc.; $495. BUTLER MOTORS, INC., 2325 S. Michigan-av. Michigan 2005.

FORDS—FALL BARGAINS.

$20 to 1-3 DOWN, BALANCE 18 MONTHS.
1929 Conv. Coupe, 900 mi., like new $595
1929 Fordor Sedan, extra equipment 465
1929 Tudor, darke blue 395
1929 Roadster, rumble seat 350
1929 Sport Coupe, spot light 435
1929 Standard Coupe, 2,000 miles 450
90 DAY GUARANTEE ON ALL CARS.
M. J. Kelly, 4452 W. Madison.

Fords—Almost Given Away.

LATEST A AND T MODELS. 1,000 TO PICK FROM. Sedans, coupes, tours., roadsters, $40 up. $20 CASH, BALANCE $5 WEEK. 1929 STATE LICENSE FREE. 90 DAY WRITTEN GUARANTEE. All make cars taken as first payment.

Levy's, 724 Milwaukee-av.

Cor. Carpenter-st. Always open.

FORDS—NEW MODEL "A"

Ford Business Coupe $425
Ford Tudor Sedan 435
Ford Fordor Sedan 475
CALL MR. DRAGER.

HESSER & SODEN, AUTHORIZED FORD DEALERS. 1234 Morse-av. Briargate 4100. Open Evenings and Sunday.

FORDS—FORDS.

1929 Tudor Sed. 4 to choose from. Cabriolet; run only 1,600 miles; like new; substantial saving. J. J. WRIGHT MOTOR CO. Ford Dealers. 242 W. 55th-st. Boulevard 9500.

FORDS—MOD. A—FORDS.

LARGEST SELECTION IN CITY. $20 DOWN, BALANCE 18 MONTHS. 90 DAY GUARANTEE.

Nillis-Larkin, 5936 W. 22d.

FORD—1929 TUDOR, $350.

1929 STATE LICENSE FREE. Driv. 1,500 mi.; late color; side mounts. 90 day guar.; $20 to 1-3 down, bal. 18 mos. O'BRIEN'S, 2751 Madison or 3149 Madison.

FORD—1929 COUPE, $400.

1929 STATE LICENSE FREE. Driven very little; saddle lamps; 90 day guar. $20 to 1-3 down, balance 18 months. O'BRIEN'S, 2751 Madison or 3149 Madison.

FORD—1929 FORDOR, $460.

1929 STATE LICENSE FREE. Driven 3 mos. Rose Beige; like new; 90 day guarantee. $20 to 1-3 dn., bal. 18 mos. O'BRIEN'S, 2751 Madison or 3149 Madison.

FORDS—MODEL A: NEW CARS; CASH OR terms; all makes of used cars accepted in trade on new model A Fords. Drive your car to our display room for appraisal. Balance on time. 7400 STONY ISLAND-AV.

FORD—ROADSTER, $75; GOOD PAINT and tires; pickup box; rear can be removed. Running condition O. K. BEN T. WRIGHT, INC., 1105 N. Clark, Ford Dealer. Open until 9 p. m.

FORD 1929 ROADSTER.

Rumble seat; driven very little. Jackson Park Buick Co., 7001 S. Chicago-av., 1 blk. west of Cottage Grove. Fairfax 4501.

FORD—MODEL A SEDAN, '29 $450
Ford, Model A Sport Coupe 350
Ford '27 2 Door Sedan, perfect 135
Ford '27 Coupe, run 8,000 miles 185
Guar. Terms or trade. 4704 S. Halsted.

FORD—MODEL A 2 DOOR SEDAN, 7,000 miles; looks like a new car; bargain; terms or cash. Sherman Motor Car Corp., 5212 S. Ashland. Republic 3900.

FORD—MODEL A STANDARD COUPE, 8,000 miles; guaranteed; cash or terms; bargain. Sherman Motor Car Corp., 5212 S. Ashland. Republic 3900.

FORD—TUDOR, 3 WEEKS OLD, 800 MILES. Save $100. Terms. LITSINGER, 925 W. Jackson.

FORD—1929 TUDOR SEDAN; LOOKS AND runs like new; $20 down balance weekly. 7715 S. HALSTED-ST.

FORD—MODEL A FORDOR; A-1 CONDItion; new car guar. $165 down. CHAS. J. DEMPSEY, INC., 2300 W. Madison-st.

FORD—MODEL A COUPE; A-1 CONDITION. New car guarantee. $135 down. CHAS. J. DEMPSEY, INC., 2300 W. Madison-st.

FORD—ROADSTER, WITH OR WITHOUT pick-up body; A-1 cond.; $40 down. Chas. J. Dempsey, Inc., 2300 W. Madison-st.

FORD—MODEL A TUDOR RECONDItioned and ready to go; only $395. 216 S. Kedzie.

FORD — LATEST 1929 2 DOOR SEDAN; fender mounts, spotlight, trunk rack, other extras. Barg.; terms. 2560 S. Halsted.

FORD—TUDOR, LATE '28, DARK BLUE. Spotlight. $375. $50 down. LITSINGER, 925 W. Jackson.

FORD—MODEL A, GREEN STD. COUPE, run 3 wks.; rumble seat; new car guar.; $525. Call Prospect 8722.

FORD—MODEL A, 1929, SPORT ROADster; rumble seat; $350; terms. 6039 Cottage Grove-av.

FORD—MODEL A COUPE, RUMBLE SEAT. $390; like new; guarantee. 6039 Cottage Grove-av.

FORDS — NEW AND USED MODEL A'S; prompt delivery; terms, trade all makes used cars. Lawder Bros., 6900 Vincennes.

FORD—FORDOR, '29, NEW TIRES, SPOTlight and heater. $435. $75 down. LITSINGER, 925 W. Jackson.

FORD—SPORT COUPE, '28, $375. $50 DN. LITSINGER, 925 W. Jackson.

FORD—STAND. COUPE, '29 MODEL, $415. $50 down. LITSINGER, 925 W. Jackson.

FORD—'27 TUDOR SED.; A-1 COND.; $115. J. REBECK, 3025 S. St. Louis-av.

FORD—LATE MODEL A SEDAN, RUN very little; pract. new. 2944 Milwaukee.

FRANKLINS.

SERIES 10-11-12 AIRMAN AND AIRMAN LIMITED SEDANS. Convertible coupe and brougham. Reconditioned. At bargain prices. KELLOGG MOTORS, EVANSTON. UNIVERSITY 0782. 1315 SHERMAN.

FRANKLIN AIRMAN SEDAN

WILL SELL CHEAP. SEE AGENT AT 1143 DIVERSEY-BLVD.

FRANKLIN—SEDAN, ATTRACTIVE; SEries 11; wire wheels, new balloons; perfect mechanically; fine finish. Dally. 1740.

AUTOMOBILES FOR SALE.

HUDSON COACH.

Late 1928 Super 6 model. A [illegible] that presents the appearance of [illegible] new and is perfect in every way. [illegible] in a deep sea green, reconditioned mechanically and equipped with new tires. [illegible] lights, 4 wheel brakes, etc. Cost over [illegible] and can be purchased at a real saving. Mr. Harris for a demonstration. Hudson Motor Co. of Ill., 2220 S. Michigan. Calumet 6900.

Hudson Custom Built '28 7 PASS. SEDAN.

TIRES, CAR PERFECT. CAR WOULD PASS FOR NEW. TAKE $425 DOWN. CALL AT 1143 DIVERSEY-BLVD.

HUDSON—1928 SEDAN, SECOND SERIES; 8,000 actual mi., car like new in every respect. Also Dodge, 1927 coupe, [illegible] and motor all like new; also Ford, 1929 Tudor sedan, driven 2,000 mi. These cars must be sold. No reas. offer refused. Family leaving city. Will accept trade. Terms if desired. Douglas 1749.

HUDSON—LANDAU SEDAN, 1929, 4 DOOR, 5 pass.; perfect motor and finish; 6 wire wheels, 6 good balloons, full equipment. [illegible] guarantee this car to be perfect in every detail; $1,095. Hudson Motor Co. of Ill., 6259 Broadway, Sheldrake 7210.

HUDSON—LATEST IMPROVED 1929 LANdau sedan. Trunk and fully equipped. Car is just like brand new. Guaranteed. [illegible] $1,185. Terms or trade. F. & F. Finance Co., 3333 Madison-st. Always open.

HUDSON—1929 CUSTOM LANDAU SEDAN. Car has had very careful use; low mileage. Is prac. a new car; equip. with 5 [illegible] tires. Must sell quickly. Will consider car in trade. Phone Euclid 9553-M.

HUDSON—LANDAU SEDAN DEMONSTRATOR; virtually brand new; new car guarantee; bargain. Hudson Motor Co. of Ill., 6259 Broadway. Sheldrake 7210. Open eves.

Hudson '29 4 Dr. Brougham, trunk. $750. 5107 N. Clark.

HUDSON—LATEST SERIES 1929 [illegible] pass. sedan, $495; run 4,100 miles; will pass for new; 90 day guarantee; terms, trade. Always open. 2810 Madison-st.

HUDSON—1929 BROUGHAM [illegible] Hudson 1929 coupe, $775; [illegible] miles; guaranteed; tms., trd. 2327 Milwaukee.

HUDSON—'27 SEDAN, 7 PASS.; GOOD cond. Priced for quick sale. $375. LANGE BUICK, 3159 N. Clark-st.

HUDSON — '29 COACH, EXACTLY LIKE new; barg. tms. Prop. owners, $85 down. 7128-30 S. Halsted. Triangle 9700.

HUDSON—1927 CUS. BROU., 4 DR., 5 PASS. sedan, new tires; 1st class mech. condition. Call Lafayette 1949.

HUDSON—1929 SEDAN, LATEST MODEL; $875; like new. 1332 S. MICHIGAN-AV.

HUDSON—'28 BROUGHAM; MUST SACRIfice. $495. 5665 W. Lake-st. Aus. [illegible]

HUPMOBILE — 8 SEDAN, NEW TIRES; completely reconditioned; guaranteed; this is an exceptional buy. 722 Madison-st., Oak Park. 4442 Madison-st., Chicago. Aus. 7342.

HUPMOBILE—6, 1929 4 DOOR, 5 PASS. SEdan; $695; will pass for brand new; 90 day guarantee; terms, trade. Always open. 2810 Madison-st.

HUPMOBILE — 8, 7 PASS. SEDAN; [illegible] driven 3,600 miles; will pass for new car; 90 day guarantee; terms, trade. Always open. 2810 Madison-st.

HUPMOBILE—CUSTOM BUILT 1929 CENtury 8, 5 pass. sed. See it. A real bargain, $1,150. Liberal terms and trade. [illegible] Madison-st., Oak Park. Mansfield 2100.

HUPMOBILE 8—LATEST 1929, 4 DOOR SEdan; 6 wire wheels, trunk rack, etc.; full 90 day guarantee and service. Save $[illegible]; terms, trade. 2701-03-05 W. Madison-st.

HUPMOBILE — 1929 5 PASS. SEDAN; AN opportunity to buy this late model at a sacrifice price. 4119 Broadway, Bitter. 7737.

HUPP—6, LATEST '29, 4 DR. SEDAN; ALL seat. 90 day guar. Like new car. $[illegible]. Terms. 3615 Harrison-st.

HUPP—6, DEMO., CUSTOM, WIRE, SPT., barg. Cash or trade. 5524 W. Division.

HUPMOBILE—'28 4 PASSENGER COUPE, like new. 79 E. Division-st.

La Salles—Closing Out.

Sedan, 7 pass., 1,200 miles, $1,000 off. Sedan, side mounts, pract. new, $[illegible]. Coupe, rumble seat, 1,600 miles, $1,000 off. Sport phaeton, disc wheels, etc., $1,[illegible]. FULLY WARRANTED AND SERVICED. YOUR CAR AS DOWN PAYMENT. PARTICULARS, MR. WEAVER AT 1132 DIVERSEY-BLVD.

LA SALLE, 1929 5 PASS. SEDAN $1,[illegible]
La Salle, 1928 7 Pass. Sedan $1,[illegible]
La Salle, 5 Pass. Sedan $1,[illegible]
La Salle, Convertible Coupe $1,[illegible]

EMIL DENEMARK, INC., 3860 OGDEN-AV. CRAWFORD 4100.

La Salle '29 5 Pass. Sedan

This represents a new car in every respect. Actually driven 4,000 miles. Must sell. Can arrange terms to suit. Grove Motor Sales, 6645 Cottage Grove-av.

La Salle Coupe, Late Mod. Perf., $1,150. Tms. 5107 N. Clark.

LA SALLE 1929

town sedan, very latest; 6 wire wheels and side mounting. Will sacr. Owner. [illegible] NORMAN, 4440 W. Madison. Mans. [illegible]

LA SALLE—1928 SPORT PHAETON; PERfect condition; $1,500. Ph. Kenilw. [illegible]

LA SALLE—1929, 7 PASS. SEDAN; RUN 1,250 miles; big bargain. 4119 Broadway. Bittersweet 7737.

LA SALLE—'29 COUPE, RUMBLE SEAT. Like new. $1,450. 1332 S. Michigan-av.

LA SALLE—1928 PHAETON, LIKE NEW. $975. 1332 S. MICHIGAN-AV.

LINCOLN JUDKINS COUPE.

1928, 2 pass. model; driven only 14,000 miles. Very attractively finished. Several green with black fenders and trim. Disc wheels, 4 wheel brakes, Lorraine spotlight, etc., flawless mechanically. Cost $5,600. Our price for immediate sale, $2,750. DUESENBERG SERVICE STATION, 400 E. Ohio-st. Superior 5891. Open All Day Sunday.

LINCOLN JUDKINS SEDAN

4 pass., 3 window model. Trunk on rear. New duco finish, excellent tires and interior. Lorraine spotlight and full equipment. Call Mr. Drager, Hesser & Soden, authorized Ford dealers. 1234 Morse-av. Briargate 4100. Open eves.

LINCOLN—'28 7 PASS. SEDAN; DE LUXE equipped; run 9,000 miles; just like new; guaranteed by Lincoln Dealers; terms, trade. Cheney & Kimbark, Inc., 1822 Ridge-av., Evanston. Briargate 0620.

LINCOLN—CUSTOM BLT. 7 PASS. [illegible] Like new; barg.; terms, trade; prop. owners $250 dn. Open eves. 7128-30 S. Halsted. Triangle 9700.

LINCOLN SEDAN.

Le Baron body; must sacrifice for quick sale. Whitehall 6313-14.

LINCOLN—7 PASS. SEDAN; LATEST 19[illegible] Motor No. 51210; 6 wire wheels; trunk rack, etc.; almost new; full guarantee and service. $2,695; tms., trd. 2701 Madison.

LINCOLN SEDAN.

Widow must sell Le Baron Sedan; run and looks like new. Merrimac 9882.

MARMON—MODEL 74

6 cylinder, 4 door, 5 passenger Brougham. Car in excellent condition. Engine just overhauled. Bargain. Terms or trade. Will consider smaller car. HESS MOTOR SERVICE, 1225 Central-av., Wilmette. Ph. Wilmette [illegible]

MARMON—LATEST IMPROVED 1929 4 door 5 pass. sedan. Car is actually like brand new. Guaranteed perfect, $1,0[illegible] Terms or trade. F. & F. Finance Co., 3333 Madison-st. Always open.

MARMON—DE LUXE 8 78 COUPE, 4 PASS. 6 wire wheels, chromium plated. Trunk, etc. 4,200 miles. Cost $2,350. Price now $1,[illegible] Mr. Weaver, 1132 Diversey-blvd.

MARMON—8 SEDAN; '27; A REAL BUY at $645. 216 S. Kedzie-av.

MOON—SPT. BROUGHAM, 8S CONTINENtal motor; good tires; barg.; $[illegible] $50 down. 7424 Stony Island-av. Plaza 3377.

MOON—SEDAN, 1926, 4 WHEEL HYDRAULic brakes; 6 wheels; fender wells; $[illegible] 1925 S. Wabash-av. Tel. Calumet 2277.

NASH—

HERE 'TIS!

A convertible Coupe, with rumble seat. A practically new car in every sense of the word. Finance Co. will sell for $210 down cash or trade. Bal. $27.25 per mo. incl. all int. and ins. See Sunday, Oct. 6, after 10 a. m. 5247-55 S. State.

NASH COUPE, '28.

Perf. in every respect; new car guar.; 5 day free trial to respon. parties. [illegible] WESTERN. ROG. PARK 1536.

NASH—BIG CUSTOM CONVERTIBLE CPE. Newest Twin Ignition. 1,010 miles. Cost $2,250. Now $1,195. Call Wellington 7802.

NASH—'28 SEDAN; 4 DOOR; PERF. IN every way; fully eqpd.; for quick sale $180 handles. NORTHWEST BUICK CO., 4422 N. Western-av.

NASH—LATE '28 SEDAN, 4 DOOR; USED very little; in wonderful condition; excellent paint, tires; leaving town; forced to take a loss; $465. Mr. Phelan, Spaul. [illegible]

NASH '29 CONV. COUPE, $785. Terms. 5107 N. Clark.

NASH — ADVANCE 6 SPORT SEDAN, 4 DOOR, TRUNK, ETC. EXCELLENT TIRES. MUST SELL. $150 AND $35 NOTES. 1132 DIVERSEY-BLVD.

NASH—SEDANS, 1929-1928-1927 MODELS; guar., like new; $20 down, bal. 18 mos. South Side Nash Sales, 1210 E. 63d-st.

NASH—'28 SPEC. 6 SPORT COUPE; RUMble seat; almost perf. throughout. $[illegible] LANGE BUICK, 4119-23 Milwaukee-av.

NASH—1929 4 DR. SEDAN. A REAL BARgain. $735. Terms. Trade. Full guarantee. 2458 Milwaukee-av. Always open.

NASH—1929 COUPES, CONVERTIBLE AND Standard; 10 of them. Bargains. Terms, trade. 2323 Milwaukee-av.

NASH — 29 ADVANCED COUPE; LOW mileage; side mounts; cost $2,[illegible]; sacrifice $985. Terms. 4430 Madison-st.

OAKLAND — LANDAU SEDAN; LATE '27; paint perfect; excellent mech. cond.; $[illegible] L. MARKLE CO., 2313 S. Michigan. Cal. 3015.

OAKLAND—'28 4 DOOR 5 PASS. SEDAN; looks like new; fully equipped; motor fine and finish O. K.; terms; $625. LANGE BUICK, 4119-23 Milwaukee-av.

AUTOMOBILES FOR SALE.

OAKLAND—

HERE 'TIS!

And, Boy, O Boy, it's really hot! An all American 6 Sport Roadster, rumble seat, full equipment, including fender wells. And is it like new? Just wait 'till you see it! Finished that Colonial Beige and Niagara Green, and what a performer! 15 minutes behind the wheels and it will be just another warranted Oakland sold by this Finance Co. for $175 cash or trade, bal. $25 per mo., incl. all your int. and ins. See Sunday, Oct. 6, after 10 a. m. 5247-55 S. State. Kenwood 2736.

OAKLAND

Four door sedan demonstrator, just used about 30 days. This car is practically new and carries new car guarantee. Sacrifice. 47 E. 55TH-ST.

OAKLAND—LATEST 1929 5 PASSENGER sedan; dr. 1,100 miles, $825. Terms. 3327 Milwaukee at Crawford.

OLDSMOBILES.

'29 De Luxe Sedan Demo., like new....$850
'29 Landau, low mileage $675
'28 Coupe, like new $675
'28 Coupe, perfect condition $575
New car guarantee. Liberal terms.
2501-03 MILWAUKEE-AV.

OLDSMOBILE—1929 SPORT COUPE; DRIVen a few thousand mi.; $595; new car guar.; terms. 1801 W. 63d-st., corner Wood.

OLDSMOBILE—'28 SPORT COUPE; RUMBLE seat, original finish, classy job, $625. LANGE BUICK, 2635 Milwaukee-av.

PACKARDS

PACKARD Straight 8 Roadster, 1927, 2 pass., with rumble seat. Two tone tan and brown finish, Burbank top, practically new tires, windshield wings. One Shot lubrication, 4 wheel brakes, etc. Mechanically it will please the most critical. $975.

PACKARD 8 Sedan Limousine. Chauffeur driven and cared for. Splendid finish and upholstery. New Vogue tires. Westinghouse shock absorbers. 4 wheel brakes. $750.

PACKARD 8 Town Car. Driven comparatively few miles. Attractive appearance in Rolls-Royce blue with cream wheels. Upholstered in broadcloth. Almost new tires. Disc wheels and full equipment. $1,500.

Duesenberg Service Station,
400 E. Ohio-st. Superior 5891.
OPEN ALL DAY SUNDAY.

PACKARD—6-40 CUSTOM DE LUXE SEDAN limousine. Used only a few months by prominent railroad president and traded in on a new 745 model. Run less than 3,000 miles and in the new Carriee Packard Stand. Will sacrifice. HILL MOTOR SALES, Packard Dealer, 650 Madison-st., Oak Park. Ph. Austin 2102, Euclid 6500.

PACKARD — 8, 2-43 CLUB SEDAN, IN first class condition both in appearance and performance, refinished and renickeled and has much equipment including 6 extra wheels, 2 road lights, trunk on rear. A very smart appearing job; only $850. BUTLER MOTORS, INC., 2325 Michigan-av. Michigan 2005.

Packard Six Bargain.

5 passenger sedan, model 3-26, with 1-shot lubrication; other late refinements; elegant condition; Packard Blue; heater; A1 tires; you cannot duplicate one like this one for $600. 7320 Stony Island-av. Plaza 2000.

PACKARD—LATEST 1929 LIGHT 8 DE Luxe Sedan, 5 pass. 6 wire whls., 2 mounted forward; prac. new; fully equipd. Big saving. Also latest '28 De Luxe 5 pass. Sedan, 6 wire whls.; A-1 cond.; fully equipd.; $1,385. 4635-37 W. Madison-st. Mans. 4700.

PACKARD—6 LATE 1928 7 P. DE LUXE sedan; 2 wheels mounted forward. Car is as new as the day it left the factory. Guaranteed perfect; $1,385, terms or trade. F. & F. Finance Co., 3333 Madison.

PACKARD—6, 1928 CLUB SEDAN; TRUNK and fully equipped. Car is as new as the day it left the factory. Guaranteed perfect. $985. Terms or trade. F. & F. FINANCE CO., 3333 Madison-st.

Packards—8s—Close Out.

Sedan, side mounts, 1,100 miles, $1,000 off. Sedan, 2 standard, just off floor, $1,650. Call Mr. Zech, 1132 Diversey-blvd.

PACKARD—8, 1929 DE LUXE SEDAN; $1,875; used 30 days; 90 day guarantee; liberal service; terms, trade. Always open. 2810 W. MADISON-ST.

PACKARD—1928 5 PASS. SEDAN....$1,175
EMIL DENEMARK, INC.,
3860 OGDEN-AV. CRAWFORD 4100.

PACKARD '27 6 CYL. SEDAN
$650. Terms. 5107 N. Clark.

PACKARD 8—LARGEST 1929 SEDANS AND coupes, fully equipped; 90 day guarantee and service. Save $200 to $300; terms, trade. 2701-3-5 W. Madison-st. Al. op.

Packard 1927 Spt. Rdstr.

100% CONDITION; A REAL BUY. Buick Factory Branch, 2051 Calumet-av.

PACKARD 6—5 PASS. MOD. 5-26; NEW finish; priv. car; best cash offer. Longbeach 1925 or Longbeach 9627.

PACKARD—'28 "6" SEDAN DE LUXE; latest; 6 whls., side mounts; $1,275. Tms. Fitzpatrick, 6555 Cottage Grove. Mid. 4200.

PACKARD—3-26 CLUB SEDAN; A-1 CONdition; represents a real buy at $775. Packard Dealers, 2424 Milwaukee-av.

PACKARD 6—LATEST '28 4 DOOR, 5 PAS. sedan; nicest car in city; $1,250; new car guar.; terms. 1801 W. 63d-st., corner Wood.

PACKARD — SINGLE 6 SEDAN; WIRE wheels; new paint; $275. 1145 Wabash.

PAIGE SEDANS.

We have 2 5 pass. 4 door sedans. Good motor, paint and tires. Your choice at $265. Call MR. DRAGER.

HESSER & SODEN,
AUTHORIZED FORD DEALERS.
1234 Morse-av. Briargate 4100.

PAIGE — 1927 SEDAN; LIKE NEW throughout; will sacrifice; guarantee. 722 Madison-st., Oak Park. 4442 Madison-st., Chicago. Austin 7342.

Peerless Sedan, Late Model Six. Motor is A1. It's a beauty. Many extras. Offered at a big saving. Terms.
PIERCE-ARROW,
1834 Ridge-av., Evanston.
University 2700.

PEERLESS—1929 SPORT COUPE, RUMBLE seat. Same as new, $645. Terms, trade. 2335 Milwaukee-av. Always Open.

Pierce-Arrow Brougham, Model 80. Looks and runs like new. 4 whl. brakes and many extras. Offered at a low figure. Terms. PIERCE-ARROW, 1834 Ridge-av., Evanston. University 2700.

PIERCE-ARROW—5 PASS. COUPE, .33.$575
EMIL DENEMARK, INC.,
3860 OGDEN-AV. CRAWFORD 4100.

PIERCE-ARROW 8—PRESENT SERIES 4 door sedan; fully equipped and guaranteed. Regular price $3,182. Our price $2,495. Terms, trade. 2701-3-5 W. Madison-st.

PIERCE-ARROW — 1929 SPORT SEDAN; big saving. 1332 S. MICHIGAN-AV.

PLYMOUTH—4 DOOR SEDAN, DEMO.; LIKE new, $650. 7334 N. Clark-st.

PONTIAC — LATEST 1828 SPORT CONvertible coupe, $445; rumble seat; equipped; 90 day guarantee. Terms, trade. Always open. 2810 Madison-st.

PONTIAC—SPORT LANDAU SEDAN, 1929; like brand new; fully equip.; $495; tms.; trade. 6528 Cottage Grove. Midway 1040.

PONTIAC—CABRIOLET, 1928; JUST USED about 7 months; $20 down, balance wkly. 7715 S. HALSTED-ST.

PONTIAC—COACH; 1928; LIKE NEW; $275. 30 day trial. 6039 Cottage Grove.

REO — 1929 MASTER FLYING CLOUD, 4 door sport sedan; driven only 4,775 miles; in perfect cannot be told from new; de luxe equipment; 6 wire wheels, side mounts, etc.; guarantee and service; cost $2,075 few months ago, now $1,425. Also a 1929 sport coupe, de luxe equipped with guarantee, service, etc., at $1,395; very good 1925 Reo 6 cyl. sedan, 5 pass. in A-1 condition, for $275; easy terms. Butler Motors, Inc., 2325 Michigan-av. Michigan 2005.

REO—FLYING CLOUD, LATEST SPORT coupe; cost $1,660 30 days ago; our price $1,195; has 6 wire wheels, 2 fender mount.; rumble seat, all extras; 90 days guarantee; terms, trade. Always open. 2810 Madison.

REO—FLYING CLOUD, '28 SPORT COUPE. Going abroad. Sup. 4927. Room 729.

STEARNS-KNIGHT —6 CYLINDER 1929, 4 door sedan; practically new, at less than half original price; new car guarantee. 1801 W. 63d-st., corner of Wood.

STEARNS-KNIGHT—'27 SED. 7 PASS., 4 whl. brks.; barg.; $575. 7136 S. Halsted.

STUDEBAKER SEDAN.

A very late 1928 Commander 5 pass. model. This is one of the "Exceptional" in a slightly used car. Has chromium nickel plated, head lights, heaters front and rear, 4 wheel brakes, etc. Tires used only a few hundred miles. Finish and interior do not show a sign of wear. A real value at a greatly reduced price. Call Mr. Gilroy, Hudson Motor Co. of Ill., 2220 S. Michigan-av. Calumet 6600.

STUDEBAKER — LATEST IMPROVED 1929 President 8 De Luxe Sedan, 6 wire wheels, fender wells. Car is as new as the day it left the factory. Guaranteed perfect. Sell for one-half of original cost. Terms or trade. F. & F. FINANCE CO., 3333 Madison-st. Always Open.

STUDEBAKER—1929 4 DOOR, 5 PASS. SEdan; $695; like new in every way; 90 day guarantee and service; terms, trade. Always open. 2810 W. MADISON-ST.

STUDEBAKER—7 PASSENGER TOURING, 1926 Big 6; beautiful condition; $285; guaranteed. 6039 Cottage Grove-av.

STUDEBAKER—COACH, LIKE NEW; TIRES, etc. Ind Barg. 6656 N. Ashland. Hol. 2615.

STUTZ—CUSTOM BUILT BROUGHAM SEdan, late 1927 4 door, 5 pass. Driven carefully only a few thousand miles; perfect mechanically, excellent finish. Completely equipped, including 6 almost new tires, trunk, spotlight, safety glass, etc. Priced below market value at $975. Hudson Motor Co. of Ill., 5947 Broadway. Sheldrake 7210.

Stutz Real '28 5 Pass. Sedan, SIDE MOUNTS. TAKE $1,185 TO SELL. PART TIME. CALL AT 1142 DIVERSEY-BLVD.

AUTOMOBILES FOR SALE.

Stutz Convertible Coupe.

1928 model; the last word in a 2 pass. sport coupe with rumble seat; driven only 10,000 miles; beautifully finished in deep blue; has 6 wire wheels, side mountings, safety glass, large trunk, Lorraine spotlight, etc. Cost over $4,100. Our price for quick sale, $2,000.

DUESENBERG SERVICE STATION,
400 E. Ohio-st. Superior 5891.
OPEN ALL DAY SUNDAY.

STUTZ—

HERE 'TIS!

A genuine '27 strt. 8 Sport Roadster. Completely equipped. $200 down, bal. $20 per mo. Finance Co. Warehouse. 5247-55 S. State. Kenwood 2736.

STUTZ 8—SPORT, 4 DOOR 5 PASS. SEDAN, $895; has 6 wire wheels; driven 4,300 miles; can't be told from new; 90 day guarantee; terms, trade. Always open. 2810 Madison-st.

STUTZ WEYMAN—BIG 8, 4 DOOR SEDAN, latest series; fully equip. and guaranteed. Regular price $4,266. Our price $2,895; terms, trade. 2701-03-05 W. Madison-st.

WHIPPET—COACH, '29. PERFECT CONDItion. $290. Terms.
LITSINGER, 925 W. Jackson.

WHIPPET—'28 4 DR. SEDAN; A1 CONDItion; $300, terms. 7334 N. Clark-st.

WHIPPET—SEDAN, '28, FULLY EQUIPed, cond., $350 cash. Owner. Rav. 0573.

WILLYS-KNIGHT—

HERE 'TIS!

Mr. Professional Man, or Salesman: A Willys-Knight coupe, 2 pass., or even a comfortable three, finished a deep, rich, mulberry maroon and completely equipped, and characteristic of all good Knight motors that are in perfect condition, it's smooth, quiet, and economical to operate. And what with it's new tires it presents an appearance that really would lend prestige to any one, and at a price that is usually asked elsewhere for the average rattle trap. $120 down, cash or trade. Bal. $19.50 per mo., incl. your int. and ins., should stamp this offer the outstanding bargain of the year. See Sunday, Oct. 6, after 10 a. m. Finance Co. Warehouse, 5247-55 S. State. Kenwood 2736.

Willys-Knight 7 Pass. Sedan. Late mod., custombilt, $450. Terms. 5107 N. Clark.

WILLYS-KNIGHT — '27 MODEL 66-A; 5 pass. sedan; Hoodye shock absorbers, Lorraine light, beautiful blue duco like new, $650. LANGE BUICK, 2635 Milwaukee-av.

WILLYS-KNIGHT — COACH; '27; LADY will sacrifice; $275; real buy; has had good care; new tires. 6039 Cottage Grove.

WILLYS-KNIGHT—56-'29 4 DR. SEDAN; like new; 90 day gu. $675. tms.3615Harr.

WILLYS-KNIGHT—SEDAN; FINE COND.; sac., $150. Phone Graceland 1624.

MOTOR TRUCKS.

WE WELCOME EXACTING BUYERS

Because they fully appreciate the superior values of the used trucks we offer them. If you are an exacting buyer we invite your inspection of the values listed below.

'27 Ford ¼ ton Panel	$ 115
'28 Pontiac ¼ ton Panel	325
'29 Ford 1½ ton Stake	635
'28 Reo-Wolverine ¾ ton Panel	495
Dodge 3 ton Tractor and Cab	1,575
'28 G. M. C. ¼ ton Panel	445
'27 Dodge ¾ ton Panel	435
'28 Chevrolet ¼ ton Screen	275

DASHIELL MOTOR CO.
2556 S. Wabash-av.
2522 S. Michigan-av.

!!!ATTENTION!!!
MOVERS AND INTERCITY TRUCK OWNERS.

We have a complete line of dual pneumatic heavy duty trucks with bodies to suit your work. Prices are reasonable; easy terms. Many makes to select from, including smaller trucks, ½ ton to 3 ton, consisting of Chevrolets, Reos, Internationals, Nelson-LeMoon, Fords, Federal, G. M. C., Gotfredson, etc. All of these trucks are reconditioned.
SPECIAL OFFER TODAY!
2½ ton dump, dual pneumatic tires...$575
BUTLER MOTORS, Inc., Reo Distributor,
2416 S. Michigan-av. Michigan 2002.

BARGAINS IN REBUILT MOTOR TRUCKS.

Five 4½ ton Int. dump trucks.
Three Big Steve Indiana dump trucks.
Are being offered at very low prices for quick sale.
Other sizes—other makes.
Attractive bargains.
Open Saturday evening and Sunday.
INT. HARV. CO. OF AM.,
2004 Diversey-blvd. 2919 S. Western-av.

UNUSUAL BARGAIN
Discontinued models.

Canopy Express Bodies. Insulated and Metal Panel Bodies. For Fords, Chevrolets and other light Del. chassis.

PROEHL BODY CORP.
3920 Calumet-av. Doug. 5629

Ford-Chevrolet Trucks.

1929-1928-1927 MODELS, LIKE NEW. $75 up, $40 cash, bal. $5 week. All style bodies. 90 day guarantee. Horses taken in exchange.
LEVY'S, 724 Milwaukee-av. Always open.

FORD—TRUCKS, MODEL A. & T.; PANEL, stake and express bodies; also several late model Chevrolet and G. M. C. trucks. REMODELING BLDG., NEED ROOM; GREAT SAVINGS, ACT QUICKLY. Glenn E. Holmes, Inc., 30 E. Lake, at Wabash.

FORDS & CHEVROLETS.

Trucks, late models, all body types; small down payment, balance on easy terms.
CLARK MAPLE CHEVROLET SALES,
1038 N. Clark-st. Mohawk 1470.

FORD TON TRUCK.

9 to pick from. Different body styles. Priced from $25 to $65. Running condition. Small down payment. BEN T. WRIGHT, INC. [Ford Dealer], 1105 N. Clark-st.

1 TON PANEL CHEVROLET.
1½ TON STAKE MASTER.
1 TON FURNITURE BODY GARFORD.
BEST CASH OFFERS!
2707 N. ASHLAND-AV.

USED TRUCKS—$100 UP.
ALL IN GOOD CONDITION.
DIAMOND T MOTOR CAR CO.
933 Washington-blvd. Monroe 4640.

GARFORD—2 TON, CANOPY TOP, HAS been in storage 18 months; equal to new; an ideal truck for commission work; for quick sale, only $295; terms. Glenn E. Holmes, Inc., 30 E. Lake-st. at Wabash.

CHEVROLET DELIVERY

Sedan, 1929. Run 4,000 miles; like new in every respect. Terms. New car guarantee. 6624 N. Western-av. Rogers Park 1536.

FORD PANEL TRUCK.

6 to choose from $35 to $65. ½ and 1 ton. Ready to drive. Ben T. Wright, Inc., 1101 N. Clark, Ford dealer. Op. until 9 p. m.

WHITE TRUCK, 1½ TON; LIKE NEW; run less than 3,000 miles; good condition; express body, side curtains; separate closed cab; was used for meat peddling. Chesterfield 0431. 712 E. 91st-pl.

DODGE-GRAHAM—¾ TON PANEL DELIVERY IN GOOD CONDITION WITH A GOOD SET OF TIRES. $275. VESUVIUS GRAPHITE CORP., 168 N. MAY-ST.

AMERICAN LA FRANCE—5 TON WITH dual pneumatic tires, $1,550.
Mack 3½ ton dump body, only........$450
1503 S. MICHIGAN-AV.

COAL MEN, ATTENTION—WE HAVE SEVeral 2½ to 3½ ton dump trucks in excellent condition. Priced exceptionally low. Federal Factory Branch, 29th and Michigan.

USED TRUCKS—ALL MAKES
LA FRANCE REPUBLIC TRUCK CORP.,
3840 S. MICHIGAN-AV.

G M C 2½ TON DUALS; DUMP BODY; used 90 days; exceptional bargain. 2369 MILWAUKEE-AV. BRUNSWICK 5940.

CHICAGO 2½ TON TRUCK, STAKE BODY, closed cab; A1 condition; solid tires; must sell this week. 3539 W. Harrison.

USED TRUCK BARGAINS. ALL SIZES and body types. $100 up. Mack Int. Mtr. Truck Corp., 33d and Wentworth. Cal. 5412.

FORD TRUCKS—CAN'T TELL FROM NEW; late models; guar.; all kinds bodies; terms, trades. LAWDER BROS., 6900 Vincennes-av.

WANTED—SEMI-TRAILER, CAPACITY UP to 7 tons. Address H F 562, Tribune.

FORD—CHICAGO STAKE TON, PERF. NEW body, $265. Tms. Litsinger, 925 W. Jackson.

FORD—EXPRESS TON '27, $135. $40 DN. LITSINGER, 925 W. Jackson.

FORD—CANOPY TON '27, $100. $35 DWN. LITSINGER, 925 W. Jackson.

CHEVROLET—'28, EXPRESS BODY; RUNS and looks perfect. 2444 Milwaukee.

AUTO TIRES.

TIRES — HEAVY DUTY ADJUSTED CENtury tires, almost new; $1.50 up. Dealers wanted. H-A-R-T TIRE CO., 6343 S. Ashland.

TRADE IN TIRES, STD. MKS. ALL SIZES $1.50 up. Serlin Tire Co., 1300 S. Michigan.

AUTOS TO RENT AND WANTED.

TO RENT—5 PASS. SEDAN, $1.50 PER hour. Hollycourt 3300.

AUTOMOBILE LOANS.

CASH

In 10 Minutes—No Delay.
DRIVE AS YOU PAY.
Auto and Truck Loans.
$350 TO $10,000
CONFIDENTIAL. NO ENDORSERS.
15 YEARS AT SAME LOCATION!
WINTER-HIRSCH
1842 S. Michigan-av.
PHONE CALUMET 4586.

MONEY
WHEN YOU NEED IT.
THERE ARE
6 A. B. C.
COMMUNITY OFFICES

where you can make a loan on your car, or you can reduce your present notes to easier payments at standard rates.
BEST TERMS. NO ENDORSERS.
Established 1919.
Automobile Bonding Co.,
7850 S. HALSTED-ST.
Triangle 0807.
4802 N. WESTERN-AV.
Ravenswood 5100.
4734 W. MADISON-ST.
Austin 3906.
2400 S. MICHIGAN-AV.
Michigan 2600.
2511 N. KEDZIE-BLVD.
Capitol 4166.
105 W. MONROE-ST.
Randolph 7992.

AUTO BANKERS
SINCE 1912
1217 Devon-av.
6838 Stony Island-av.
747 Madison-st., Oak Pk.
1240 S. Michigan-av.
LEWIS E. BOWER
OPEN EVENINGS BY APPOINTMENT.

CASH ADVANCED
IN 15 MINUTES.
AUTOS AND TRUCKS

No indorsers required. Your signature only. We also refinance notes, reducing your present payments.
Motor Car Finance Co.
2411 S. Michigan-av.
PHONE CALUMET 7272-7273.

MONEY LOANED
ON YOUR CAR WHILE YOU WAIT.
DRIVE WHILE YOU PAY.
Notes Reduced or Refinanced
GARFIELD MOTOR CO.,
S. E. Cor. 55th and Wabash
and 7715 S. Halsted-st.
ENGLEWOOD 0027.

1¾% PER MONTH

$ 200 Loan for 1 month cost......$ 3.50
$ 500 Loan for 1 month cost......$ 8.75
$1,000 Loan for 1 month cost......$17.50
Loans made from 1 month to 18 months.
DRIVE AS YOU PAY.
NO RED TAPE. NO INDORSERS.
NOTES REFINANCED.
STAR AUTO SALES
1328 S. Michigan. Cal. 1091.

LOANS BY PHONE

A phone call will bring our representative to your home or office week days, evenings, or Sundays.
CAL STATE 1919.
Car Owners Finance Co.,
127 N. Dearborn-st., Room 708.
ROSELAND BRANCH.
10732 Michigan-av. Pullman 8298.

BORROW WISELY
AT LOWER RATES.

Auto Loans—present notes reduced or more money advanced on your old loan. Quick, private, courteous service. Phone for our representative. Day or evening appointments.
Majestic Investment Corp.,
105 W. Monroe-st. Randolph 4364.
2139 S. Cicero-av. Rockwell 2000.

THE BONDED WAREHOUSE PLAN—
To Borrow Money on Your Car.
STORE YOUR CAR. PAY STORAGE ONLY.
PAY NO INTEREST
4200 WEST ON OGDEN-AV. AT KEELER.
HUB STORAGE CO. ROCKWELL 5500.

AUTO LOANS—NOTES REDUCED.
$300 COST $36.75
No endorsers—15 MINUTE SERVICE.
NATIONAL FINANCE CO.,
155 N. Clark-st. Rm. 605. Central 5534.

SEE US FIRST.
AUTO LOANS AND REFINANCING.
LIND BROS.,
4933 Sheridan-rd. Longbeach 9878. Op. eves.

PAY NO INTEREST.
STORAGE CHARGES ONLY.
Any Amount Advanced on Your Car.
BONDED WAREHOUSE PLAN,
1238 S. Michigan-av. Calumet 1802.

EASY PLAN.
RATES THAT ARE FIRST RATE.
SAFEWAY FINANCE CO.,
134 N. La Salle, Room 804. Rand. 7788.

IF FOR ANY REASON YOU NEED MONEY we will pay off your old loan and advance you more money. T. G. Hamilton, Rm. 1631, 160 N. La Salle. Cent. 4006, or eve. Mr. Jeffries, 417 S. Sacramento. Nev. 9461.

AUTO LOANS — REFINANCING; DRIVE while paying; no indorser; confidential; low rate. ASSOCIATED DISCOUNT CO., Room 925, 166 W. Jackson. Harrison 3963.

AUTO LOANS — LOWEST RATES; QUICK service; parking near by. Great Northern Finance Corp., 506 S. Wabash. Harr. 2154.

AUTO LOANS REFINANCING. LOW RATES. Quick, confidential serv. Automobile Finance Co., 4052 Madison. Van Buren 9266.

U. S. FINANCE AND MORTGAGE CO., 10 minute service; lowest rates; confidential; quick. 721 N. Michigan. Superior 7083.

BORROW MONEY FREE—STORE YOUR car, pay storage only; pay back small weekly payments. 1030 Washington.

QUICK 6% AUTO AND FORD LOANS—PAY back $5 weekly while you drive; no red tape. RAMING, 1124 W. Jackson. Mon. 1098.

AUTO LOANS—PRESENT NOTES REDUCED.
AUTO LOAN CO.,
4812 Irving Park-blvd. Palisade 0447.

AUTO LOANS—REFINANCING.
PASSEN SECURITIES CO. VAN B. 5900.
3152 ROOSEVELT-RD.

QUICK, CONFIDENTIAL PERSONAL LOANS made on your car; lowest rates. C. F. RAY, 209 N. La Salle. 2d floor.

AUTOMOBILE LOANS—LOWEST RATES. Always open. Phone Van Buren 3201. 2810 W. MADISON-ST.

AUTO CREDITS FOR SALE.

$260 CREDIT

on any model Oakland. Will sacrifice for $100. Call Mr. Danielson, Irving 7113.

$150 CHEVROLET CREDIT FOR $100. Call Mr. Mercer, Ardmore 4041.

$125 ESSEX OR HUDSON CREDIT FOR $45 cash. Chi. Auth. Agcy., Berwyn 3545.

GARAGES—FOR SALE & TO RENT.

TO RENT—4 CAR GARAGE, WITH HEATing plant, $60. 1313 N. Clark, 2d flr.

TO RENT—40 CAR GARAGE; WILSON-AV. district. Lake View 6480.

TYPEWRITERS AND SUPPLIES.

TO RENT—L. C. SMITH AND CORONA, high grade, late model, standard keyboard, attract. rent purch. plan on new or used typewriters; special rates to students. L. C. Smith & Corona Typewriters, Inc., Store, 68 E. Washington. Randolph 0052.

ALL MAKES RENTED, SOLD AND REpaired; low rental rates to students. Store, 169 N. Dearborn-st. Central 3630.

UNDERWOOD PORTABLE NO. 5, REMINGton, Royal, Oliver, $10. We buy, rent. 3149 Lawrence. Jun. 8967. Open evenings.

REBUILT UNDERWOODS, $27.50, RENTED $3. Lavine, 426 S. Dearborn. Harr. 6658.

UNDERWOOD, SMITH, REM. AND OTHERS, $20-$25; rebuilt, guar. 1 yr. 843 W. Madison.

DOGS, BIRDS, POULTRY, ETC.

Dogs.

7 DAY SALE
OVERSTOCKED
6419 Cottage Grove

500 dogs and puppies, all breeds. Some will be sold at cost, others below.

Spitz	$6	Pom. Spitz	$10
Ped. Chows	$20 up	Ped. Boston	$10 up
Cocker Spaniel	$8	Collies, Sheps	$3
Fox Bull Terriers	$3	Engl. Bull Terr.	$15
Mixed Puppies	$2	Airedale	$5
Police	$5	Wire	$10

Many others. Grown Chows, Police, Wire Engl. Bull, Spitz, Fox Terriers, Boston, Watchdogs, $5; Airedales, Canaries, $5. Open till 10 p. m. and Sundays.

ANN'S DOG KENNEL
Illinois' Largest Kennel.
WAUKEGAN-RD., MORTON GROVE 1691.
4 BLOCKS NORTH OF DEMPSTER-ST.
Closing for Winter Months.

ANY REASONABLE OFFER ACCEPTED. GUARANTEED BROKE HUNTING DOGS. BEAUT. LITTER OF BLACK COCKERS. Get your pups in the country and get them healthy. Every dog guar. Eng. Bulls, Ped. Bostons, $10 up; Pekes, $20 up; Chows, $25; Ped. Collies, cheap; Police, $5; Wires, $15 up; Spitz, $6; Eng. Fox Terr., $5 up; Shepherd, $3; Eng. Setters, Springers, cheap; grown ped. Pekes, Police, Bostons, Chows, Wires, others. Watchdogs cheap. ALWAYS OPEN.

327 W. MADISON-ST.
Chicago's Largest Dog Shop.
NEAR MARKET-ST. DEARBORN 9253.
Selling Out 1,000 Puppies.

OPEN DAILY AND SUN. TILL 10 P. M. Collar and lead free with every pup. Police Pups, $5; Bostons, $10; Chows, $25; Eng. Bull, $20; Ped. Poms., beauties; Toy Fox Terr., $5; Fox, Bull Terr., $3; Spitz, $6; Collie Shepherds, $3; Wires, $10; Gr. Police, Bostons, Pekes, Wires, Airedales, others. Watch Dogs, $5; Mixed Puppies. Beautiful litter of Angora Kittens, cheap. OPEN DAILY AND SUN. TILL 10 P. M.

1307 N. CLARK-ST.

Ped. Chows, $20; Bostons, $12; Police, $8; Spitz, $8; Pekes, $20; Airedales, $10; Collies, Fox or Bull Ter., $5; Toy Fox, $8; Poodles, Pugs, Scottish Ter., Cockers, Wire Fox, Hounds, grown dogs, Rabbits, Pigeons, Ponies. Open eves. and Sun. Del. 4353.

HIGHEST PRICES PAID!

For dogs, puppies, canaries, parrots and all pets. We carry a full line of dogs, all breeds, at reas. prices. 6419 Cottage. H.P. 9862.

CHOWS, $25; SPITZ, $7; COLLIES, FOX, $3; grown Collies, Chows, Bostons, Coach, Fox Terrs., Shepherds, $5; Eng. Bull, Watch dogs, cheap. 6705 S. Halsted. Open Sun.

GREAT DANES THAT YOU CAN BE proud to own. From the world's best blood lines. 29 S. Green-st.

PED. BOSTONS, ALL AGES; PED BLACK Cockers, Toy Poodle, and Fox Terrier pups. Hirsch's Dog Shop, 1807 W. Madison.

IRISH SETTER PUPPIES, ELIGIBLE. Fairfax 2697.

FOR SALE—HUNTING DOG, GENUINE hound. Phone Kildare 1294.

COON AND VARMINT HOUNDS. ORVILLE HERIFORD, R. 11, Springfield, Missouri.

PED. WIRE HAIRED FOX TERRIER PUPpies reasonable. 3538 N. Racine-av.

Miscellaneous.

CHINCHILLA RABBITS—GOLD CERTIF.; reg. stock. J. B. Henderson, 6046 Harper-av. Mid. 8554. Nr. Jackson Pk., Midway.

MUSICAL INSTRUMENTS

Pianos and Players.

APARTMENT SIZE GRAND PIANO, MAhogany case, used, $250; Steinway upright piano, used, $155; used player piano, cost new, $750, now $190.
The Baldwin Piano Co.
323 S. Wabash-av. Wabash 6900.

REPOSSESSED PIANOS.

Exceptionally cheap bargains in grands and uprights. Best posible terms. Cash or time payments.
F. J. Brauer, State 0373.

PIANOS FOR RENT.

Grands and uprights, $5 to $10 per month. Rent applied if purchased within one year. THE BALDWIN PIANO COMPANY, 323 S. Wabash-av. WABASH 6900.

STEINWAY UPRIGHT.

Small size; only $195; easy terms. A. L. OWEN MUSIC COMPANY, 4736-38 Broadway.

STEINWAY SMALL SIZE UPRIGHT, LATest model, dark mahogany case. A real bargain, easy terms. See R. B. WAITE at CABLE'S Exchange Dept., 301 S. Wabash. Phone Harrison 1644.

STANDARD MAKE UPRIGHT PIANO; ORIGinal cost $375; can be bought for $35, free lessons; wonderful condition; terms. Store open nights. RUDOLPH WURLITZER CO., 329 S. Wabash. Wabash 1560.

GRAND PIANO.

Perfect condition. Standard make; will sell reas. for cash. Phone Irving 4305.

FOR SALE—PLAYER PIANO, $75; CASH; MUST HAVE ROOM. SEE PIANO AT 2255 W. MADISON-ST., IN STORE.

LYON & HEALY GRAND PIANO, LIKE new; cheap for quick sale. Greenf. 7047.

Talking Machines.

BRUNSWICK ELECTRIC PANATROPE, A-1 condition; cost $700. Sell for $250. 8278 S. Chicago-av. Saginaw 7191.

KIMBALL CONSOLE VICTROLA WITH 50 records, $15. Rogers Park 3981.

Wind, String, Etc.

J. B. VUILLAUME AND SWEITZER VIOLIN certifs., reasonable. Lawndale 1728.

FOR SALE — OLD FINE VIOLIN, CALL evenings. 733 N. Dearborn, after 7 p. m.

AUTOMOBILES WANTED.

WANTED—TO BUY.

All makes of late model good cars for cash. See us before sacrificing your car. We also buy equities in cars and loan money on good cars. Bring car to 6039 Cottage Grove. Open evenings and Sunday also. Phone Dorchester 0948.

WANTED—150 CARS
FOR CASH. WILL PAY MORE THAN BOOK VALUE.
International Motor Sales,
1444 S. Michigan-av. Victory 7748.

CASH FOR YOUR CAR

Pay top prices for '27, '28, '29 models; refinancing, loans, exchange or buy your equity.
6618-24 NORTH WESTERN-AV.
ROGERS PARK 1536 OR 7430.

DON'T SELL YOUR CAR

until you get our bid; highest cash prices for all models; quick action. Plaza 3223.
6818 STONY ISLAND-AV.

WANT 100 AUTOMOBILES.

Pay cash or make you a loan. Always open. Ph. Van Bur. 3200. 2810 W. Madison.

WANT TO SELL YOUR CAR FOR THE most money? See Stone, Inc., 2625 Lawrence-av. Ardmore 1596. Always Open.

CASH PAID FOR LATE MODEL CARS. SEE McDERMOTT, 7136 S. Halsted. Tri. 9330.

WANTED—50 LATE AUTOS FOR CASH; get cash. 6811 S. Halsted. Went. 2727.

WANTED—50 LATE AUTOS FOR CASH. 3327 Milwaukee, at Crawford. Pen. 4379.

WANT TO SELL YOUR CAR FOR THE best price? Bring it to 4837 N. Western.

MACHINERY AND TOOLS.

3¼ IN. GRIDLEY SGL. SPDL. AUT. SCREW machine, 36 in. by 33 ft. N. B. P. grd. hd. production lathe. P. & W. 2 spdl. die sinking machine.
HARRIS BROTHERS COMPANY,
Lafayette 1900. W. 35th and Iron-sts.

WARNER-SWASEY
SCREEN MACHINES.
Bargain if taken at once. 2824 Armitage.

PRIVATE PARTY

can use equipment in good condition for dry cleaning plant. State price and terms. Address J G 225, Tribune.

300 GALLON BURRELL SIMPLEX SPRAY vat pasteurizer, nickel lined with registering thermometer; purchased January, 1929. Terms. Lake County Dairy Co., 790 Claud-st., Hammond, Ind.

NEW 24" MILWAUKEE SHAPER; USED 12"x5' Monarch quick change gear lathe. C. B. Burns Machinery Co., 541 Washington-blvd.

INSTRUCTION

REAL JAZZ IN 20 LESSONS—ALL INstruments. Christensen Schools, 25 E. Jackson, 953 Belmont, 718 W. 63d, 3945 Madison, 2204 S. Crawford, 2602 Milwaukee.

SPANISH-FRENCH; 1ST LESSON FREE; NATIVE INSTRUCTORS. Garcia School of Languages, 160 N. La Salle. State 4983.

THE BERLITZ SCHOOL OF LANGUAGES—French, Spanish, Italian, German, English. Free Bulletin. 56 E. Congress. Har. 0427.

BOOKKPG., 6 WEEKS' CSE., EVGS., $30. Indiv. instr.; also longer courses, days, evs. M. M. VOSS, 431 S. Wabash. Har. 1665.

IN 30 DAYS LEARN A B C SHORTHAND—Typing. Individual instr., day or eve. Dickinson Sec. Schl., 159 N. State. Dear. 8895.

PARISIAN MAN WILL GIVE FRENCH LESsons. Call Delaware 4784.

LEARN AUTO DRIVING—LICENSE GUAR. Borgeson Auto School, 3763 N. Clark-st.

DANCING SCHOOLS.

CHICAGO ACAD'Y DANCING

1 private lesson, $1; 26 lessons, $5; 12 lessons, $3; lady-gent. instructors; orchestra. 400 S. STATE-ST., 6TH FL. CHILDS BLDG.

10 LESSONS, $5; STAGE, CLASS, CHILD, adult. 24 E. Van Buren, R. 7. Web. 2394.

TAP DANCING, 10 LESSONS, $10; SHOES free. Thomas, 162 N. State. Dear. 2763.

OFFICE DEVICES.

DICTAPHONE, $25; MULTIGRAPH, $50; addressograph, $35. 117 N. Market.

HOUSEHOLD GOODS.

Central.

HARTMAN'S—
432 S. Wabash-av. 5853 S. Halsted-st.
2241-49 W. Madison-st.

4 ROOM OUTFIT, $174.50.
MAKLER FURNITURE CO.
808 N. Wells-st.

South Side.

Furniture Sale

50 Frieze Parlor Sets.......$65
50 Wal. Bedroom Sets.....$25
50 Wal. Bedroom Sets.....$45
50 Wal. Dining Sets.........$25
50 Wal. Dining Sets.........$40
50 Wilton Rugs, 9x12......$18

NELSON'S
6910 COTTAGE GROVE
EVENINGS TO 10—SUNDAYS TO 5.

RUGS AND CARPETS.

CHINESE RUGS [good cond.] 9x12..$135
FIBER RUGS, 6x9, 9x12..........$3.75-$6.75
WILTON VELV., asst., 9x12..$8.50-$19.50
AXMINSTER, 9x12..............$11.75-$19.75
CHENILLE RUG, cost $275; 9x12........$55
IMPTD. CHINESE, 2x4................$12.50
IMIT. ORIENTALS, 6x9........$15-$37.50
CARPET REMNANTS..........25c-50c a yd.
KLEVER (SHAMPAY)
KARPET KLEANERS
4631-41 COTTAGE GROVE-AV. FREE DEL.
OPEN TUES., THURS., SAT. TILL 9 P. M.

4 Rooms Complete, $185
Only $15 Cash Required.
Liberal terms to suit your convenience.
KESSEL BROS. FURN. CO.
4312 COTTAGE GROVE-AV.
OPEN EVENINGS TUES., THURS., SATUR.

TODAY'S BARGAINS

OAK EXTENSION DINETTE SET........$15
FRIEZE PARLOR SET.....................$47
WALNUT DINING ROOM SET.............$33
WALNUT BEDROOM SET..................$48
VELVET AND WILTON RUGS.........$15-$25
OPEN EVENINGS AND SUNDAYS.
AVAILABLE FIREPROOF AND VAN CO.
7732 STONY ISLAND-AV.

4 ROOM OUTFIT, $195.

MOHAIR PAR. SET, $55; WAL. DIN. SET, $40; WAL. BEDRM. SET, $50; RUGS, LAMPS, ETC. OPEN EVES. AND SUNDAY. ATLAS, 6140 COTTAGE GROVE-AV.

5929 S. STATE. ENG. 5020-21.
Stoves, bedrm. sets, dining rm. sets; moh., vel. parlor sets; breakfast sets, ice boxes, gas stoves, ranges, pianos, etc.; terms.
GARFIELD FIREPROOF CO.

FOR SALE—VERY REAS., MY ENTIRE household, incl. dining rm., 2 bedrooms and kitchen; lease opt.; cheap rent; near L, bus. M. Trager, 339 E. 55th-pl., 2d apt.

FOR SALE—ALL CHOICE PIECES; ONE bedroom suite, two red morocco chairs, hall chair, tea cart, clock, draperies, chenille rugs, large and small. Hyde Park 3863.

DABEDS, GAS STVS., RUGS, ICE BXS., $5; beds, $2; kit. cabs., 3 pc. lac. bedrm. set, $25; bkcses., w'rdb's, etc. Gauger, 541 E. 61st.

5 ROOMS OF HIGH GRADE FURNITURE, like new; baby grand, rugs, inc. Chinese, drapes, etc. Reasonable. Fairfax 10075.

4 PIECE FRENCH WAL. BEDRM. SET; barg. 8221 Clyde-av. Reg. 4217. Polakoff.

BABY BED, BUGGY AND TUB. HYDE Park 0414. 1529 E. 60th-st., Apt. 3.

SARABAND RUG, 4X10, REAS.; RADIO, kit. table. 5726 Blackstone, 1-E.

North Side.

UNUSUAL VALUES
IN GOOD USED FURNITURE

DRESSERS, $5; ROOM SIZE RUGS, $7.50; KIT. CABINETS, $7.50; BED OUTFITS, $9; WARDROBES, $9.50; DINING TABLES, $5; DAY BEDS COMP., $7.50; OVERSTUFFED PARLOR SUITES, $29.50; PHONOGRAPHS, $12; HEATING STOVES, ALL SIZES; CABINET GAS RANGES, $10. TERMS.
Big City Furniture Co.
819 N. CLARK-ST. NR. CHICAGO-AV.

$50,000 BANKRUPT STOCK

of brand new furniture must be sold at once for cash only; mothproof parlor set, $54; linen parlor set, $72; wal. dining set, $45; bedroom set, $57; pull-up chairs, $8; rugs, lamps, mirrors, desks, buffets, Coxwell chairs, tables, cedar chests, odd chairs; these are only a few of the many bargains. Come over, be convinced. Breakfast sets PINK.
6542 N. CLARK-ST.
Open eves. till 10 p. m. Sunday till 5 p. m.

WILL SELL FOR CASH

bankrupt stock brand new furn. in our fireproof bldg. Linen jacquard parlor sets, $59; silk mohair par. sets, $89; linen frieze par. set, $119; walnut bedroom set, $69; walnut din. room sets, $59. Also bargains in Wilton rugs and chairs, lamps. ALLEN'S FIREPROOF & VAN CO.,
5822 N. WESTERN-AV.
Open daily till 9 p. m., Sunday till 5 p. m.

RUGS RUGS

Accumulated; left at our plant by original owners. Will sell at very low prices.
Axminsters, 8x10, 9x12........$14.50-$19.75
Chinese, 8x10, 9x12................$150-$225
Chinese ovals and small rugs...$14.75-$22.50
Fiber rugs, 6x9, 8x10, 9x12.......$3.75-$6.75
Imperial Dyers & Cleaners,
2123 LINCOLN-AV. FREE DELIVERY.
OPEN TUES., THURS., SAT. TILL 9 P. M.

New or Used Furniture

cheap for quick sale. Parlor, din., bedrm., brkfst. sets, odd pieces. Large selection of used rugs, all sizes. Also comp. outfits. Chi.-Oak Park Furniture Co., 3531 N. Clark. Buckingham 0949. Open eves., Sun. till 6.

RUGS—CLOSING OUT.

Orientals, Chinese and Domestic. Wonderful bargains in slightly used. SOUHAMI, 4532 Broadway. Open today.

REFRIGERATOR.

General Electric, at big reduction; never was installed; a real bargain at $185. Ph. Delaware 7884.

3 PC. BEDROOM SET, 2 PC. PARLOR SET, 2 small tables, Imperial vacuum cleaner, bedding, linen, and rugs; bargain. Ph. Ravenswood 7263. 4629 N. Winchester-av.

MONEY SAVED—CALL LONGBEACH 5100. Furniture remodeled, refinished and upholstered like new. Estimates given. May Furn. and Repair Co., 5145 Broadway.

ICE BOX, SANITARY WHITE FROST, ALL-metal, cylinder shape, revolving wire shelves; ideal home size. Elson, 3614 Rokeby-st. Lake View 7500.

Furnishings of 3 Room Apt.

Parlor, bedroom and sun par. sets, 2 rugs, piano, dishes, etc. Call Ravens. 4130 aft. 6.

RUGS—AXMINSTERS AND WILTONS; ALL sizes, 9x12s as low as $22. 5145 Broadway. Open Tues., Thurs., Sat. till 10 p. m.

RUGS—CLOSING OUT DOM., ORIENTALS; wonderful bargains in slightly used. SOUHAMI, 4532 Broadway. Open evenings.

MAHOGANY BED, DE LUXE SPRINGS, mattress, A1 condition; quick sale for $25. Sheldrake 7466.

FOR SALE—CHEAP; BEAUT. FURN. OF 5 rm. apt., inc. Saruk Kashon, Chinese rugs. All or sep. Warren, 4903 N. Rockwell-st.

BED, SPRINGS, CARPETS, MIRRORS, ICE-box, gas range. 745 Cass-st., 2d.

DAVENPORT BED, 3 PC., WALNUT BEDroom suit. Victrola. Gra. 8895.

COIL BED DAVENPORT SUITE, $75.
2737 LINCOLN-AV. BUCK. 8261.

Northwest Side.

MADE IN OUR FACTORY, 3 PC. MOHAIR par. set worth $225 for $95; 7 pc. din. set, $49. L. & G. FURNITURE CO., 3155 Irving Park-blvd.

5 ROOMS BEAUT. FURN.; WILTON RUGS, lamps, drapes, used 2 mo. by inter. decorator. Maglands, 3824 N. Kedzie. Jun. 5418.

4 RMS. FURNITURE, ALMOST NEW, BARgain. 4744 Addison. Kildare 4463.

SIMMONS BED WITH SPRINGS, WALNUT dresser; real bargain. Keystone 3895.

West Side.

LOOK!

4 ROOMS REBUILT FURNITURE.......$75
$10 DOWN, 1 YEAR TO PAY.
4 ROOMS NEW FURNITURE...........$175
3 ROOMS NEW FURNITURE...........$135
Ice boxes, $10; sgl. beds, $3; gas sto., $10; terms. Open eves. We deliver. Will separate.
A-B-C FIREPROOF,
2525 W. MADISON-ST. SEELEY 0123.

Furn. Bargains for Cash.

BANKRUPT STOCK FOR QUICK DISPOSAL.
$150 mothproof parlor set $59
$200 Walnut bedrm. set $69
$175 Walnut dining set $65
Breakfast set, $13; Rugs, $23. Radios, gas ranges, dressers, bed sprgs., etc. Powers Fireproof,
4025 W. MADISON-ST.
Open eves., 10 p. m. Sunday, 5 p. m.

BARGAIN FOR CASH.

$5,000 WORTH OF HIGH GR. FURNITURE must be disposed of at once. Carved parlor suites, $59.50; wal. dining room suites, $55; wal. bedroom suites, $89.50; 4 high grade outfits complete, $375. Rugs, lamps, odd chairs, gas ranges, breakfast etc.
4444 W. MADISON-ST.
TUFTS FIREPROOF.
Open evenings 10 p. m., Sunday 5 p. m.

SACRIFICE FOR CASH BEAU. NEW FURniture in our fireproof building. 3 pc. parlor sets, $69; 7 pc. walnut dining sets, $53; 5 pc. oak breakfast sets, $10; rugs of all kinds; 4 rooms complete, $295; save $500. Open till 10 p. m., Sunday till 5 p. m.
COLLINS FIREPROOF BUILDING,
5114 W. MADISON-ST.

BRIC-A-BRAC, FINE OIL PAINTINGS, rare antiques, chairs, cabinets, tables, beds, onyx stand, statues, pedestals, floor lamps, etc. Must be seen to be appreciated. 2146 W. Washington. Seeley 1675.

RELEASED FOR IMMEDIATE SALE, 2 PC. mothproofed parlor set, $59. See MR. WELLS-VICTOR, 4809 W. Lake-st.

BEDROOM, DINETTE, AND KITCHEN SET for sale; very reasonable. 475 N. Waller-av. Mansfield 5382.

HOUSEHOLD GOODS.

West Side.

5 RMS. OF FURNITURE, COMPLETE; OR will separate; cheap. 2412 Monroe, 1st fl.

Suburban.

GENERAL ELECT. REFRIG., 2 DOORS, 11 cu. ft. space. Reg. price $495. Model P-9-3. Sell for $395. Perfect condition. Phone Kenilworth 2304.

DUOFOLD DAVENPORT, SEWING MAchine, victrola; other fur. Euclid 5308-J.

HOUSEHOLD GOODS WANTED.

ATLANTIC 2290.

PHILPOTT'S BUYERS MEAN MONEY TO YOU. See us first; get more. We are as near as your phone. THOS. W. PHILPOTT & SON.

HIGHEST CASH PRICE

paid for household goods; South Side only. MARQUETTE FURN. CO. Wentworth 5813.

USED FURNITURE.
LAKE VIEW 2260.

Used Furniture Wanted.
Boulevard 3144.

HIGHEST CASH PRICES FOR USED FURniture, rugs, stoves and victrolas. We call anywhere. Homan Furn. House, Kedzie 1300.

I BUY AND EXCHANGE OLD FURNITURE and give highest prices. Call Irv. 0577.

HIGHEST CASH PRICES PAID FOR ALL used furn. King's Furn. Hse. Sec. 4155.

LEASEHOLDS.

FOR QUICK SALE—AT ONCE, 5 RM. FUR. apt.; 2 rms. rtd.; stm.; all trans. 1055 Berwyn-av., 2d. Longbch. 5517.

JACKSON-BLVD.—21 RMS., STM. HT.; GOOD income; barg. Seeley 3812.

12 RMS., RMG. HSE., SELL FURN.; LEASE optional. 355 Webster-av.

FURN. 6 RMS., MOD., STM., ALL TRANS., reas. 711 S. Central Pk. Kedzie 4947.

8 ROOM FLAT, FURNITURE AND LEASE; steam heat; reas. 1302 N. Clark-st., 3d flr.

BUSINESS OPPORTUNITIES.

AUTOMOBILES.
MEN WANTED. GOOD INCOME.
CHECKER TAXI CO.,
SEE MR. GREENBERG.
CALL AT 1401 W. JACKSON-BLVD.

AUTO AGENCY—WEST SIDE; POPULAR selling car; wonderful location for disposing used cars, parts and accessories, shop eqpt., and office. Lease should bring $1,200 per month. Address L 441, Tribune.

BAKERY — ONLY RETAIL BAKERY IN town of 2,800 pop., for sale, 150 miles from Chicago. Priced for quick sale. Address L P 19, Tribune.

BARBER SHOPS AND BEAUTY SHOPS—For Sale—Also fixtures, new and used. PAIDAR CO., 1120 N. Wells-st. Div. 0200.

BARBER SHOP—WITH LIV. RMS.; JEWISH neighborhood. 3610 Lawrence-av.

BARBER SHOP—3 CHRS., NR. SACRAMENto. Coolidge Hotels, 2956 W. Van Buren.

BARBER SHOP—3 CHRS.; GD. LOCATION. Reas. rent; long lease. 57 W. Maple.

BARBER SHOP—3 CHAIRS, 2 CHAIRS GOing. 115 S. Dearborn-st., Rm. 504.

BARBER SHOP—2 CHAIRS, IN LOOP BLDG. Very reas. Inquire State 5813.

BEAUTY SHOP — WELL ESTABLISHED, modern equipment; 2 living rooms, refrigerator and gas; reasonable; must be sold this week on account of illness; reasonable rent. 5015 W. North-av. Merrimac 2917.

BEAUTY PARLOR FOR SALE—SUPPLIES, equipment; cash, easy terms. Catalogue sent. GIBBS & CO., 21 S. Wabash-av.

BEAUTY SHOP—4 OPERATORS; N. W. Side; good loc.; best buy in city; no reas. offer ref. Cash or terms. Belmont 5970.

BEAUTY SHOP—WELL ESTAB., FULLY equip., 9 booths reas rent; good income; will sell reasonably. Buckingham 1377.

BEAUTY SHOP—MOD. EQUIP.; 5 LIV. RS.; st. ht.; rt. $50; no comp. Riv. Grove 1391.

BLACKSMITH SHOP—FOR SALE OR RENT. Modern, fully equipped. Prosperous farming community. No competition. Owner going abroad. JOHN WUETHRICH, Browntown, Wis.

BLACKSMITH SHOP — ESTABLISHED 15 yrs., doing good business, includes business property. 4722-24 Chicago-av. Call Columbus 3384 or Columbus 1441.

BOWLING ALLEYS—FIVE, JUST RECONditioned; winter business just commencing; only public alleys in town of 15,000. Write M. C. MacDonald, Recreation Bowling Alley, Niles, Mich.

CANDY AND DEL. STORE.

Estab. trade; good loc.; 4 liv. rms.; rent $30; long lease if desired; selling on account of illness. 5649 Wentworth-av.

CANDY, CIGARS, DELICATESSEN, SCHOOL Supplies—Ex. bus., nice liv. rms., across from school and pk.; must be sold im.; best cash offer takes it; act quick. 3058 N. Hoyne.

CIGARS, CIGARETTES, SOFT DRINKS, school supp.; opp. Cubs' pk.; estab. 24 yrs.; reas. rent, lg. lease, gd. income; wonderful opp. for world series. 955 Addison.

CLEANING AND PRESSING BUSINESS—For Sale—Good buy for cash; fine location; new Hoffman press. For further information call Commodore 2848.

Delicatessen-School Store.

Desirable location, Oak Pk.; estab. trade; well stocked; schoolbooks, supplies, candy, cigars, notions, etc. Rent $50, incl. living rooms; long lease. 736 Highland.

DELICATESSEN.

Good business, good location, new fixtures; in business 4 yrs.; cheap rent; 4 rooms in rear. No trade. Too much for widow. 6140½ Milwaukee-av. Newcastle 2563.

DELICATESSEN-CANDY — NEAR HIGH school; thickly populated neighborhood; up to date fixtures; large fresh stock; steam ht.; rent $60 for store and living rms.; can do $75 daily if properly managed; best bargain in city. 1154 W. 80th.

DELICATESSEN.

Live apt. district; well estab. trade; complete, modern equip.; beaut. fixtures; low rent. See to appreciate. 5053 Kenmore.

DELC., GROCE.—A-1, OWNER 8 YRS. TMS. No comp.; rt. $30; flat for cple.; $1,000. Tms.; sickness comps. retiring. 1738 N. Richmond.

DELICATESSEN AND CANDY—MORSE-AV. location; modern fixtures; fine stock; good lease; reasonable rent with living rooms. Hollycourt 2623.

DEL., FOOD SHOP—HIGH CLASS, OLD EStab. in hotel dist.; good paying bus.; lg. lease; stm. ht.; rent $100. Delaware 0571.

DELICATESSEN — GROWING BUSINESS; reasonable rent; good buy. 7558 Barton-st., 1 block east of Western. Briargate 2277.

DEL. AND FOOD SHOP—GOOD CORNER location; living quarters; steam heat; reasonable rent; no agents. Mansfield 2886.

DEL.—JUST THE STORE FOR WOMAN who can cook; real bargain. 210 W. 67th.

DRAPERY AND SLIP COVER STORE—FINE display window; So. Shore dist.; Great opp. to secure lg. bus. by 1st class party; low rent. Call So. Shore 7532.

DRESS SHOP—S. SIDE; PROFITABLE LOcation; $1,000 will handle. Prospect 8185.

DRUG STORE—LOCATED IN THE HEART of Cedar Rapids, Iowa. Stock inventory, $8,000. Large prescription business. Will be sold to best cash offer before November 1, 1929. B. D. Silliman, Cedar Rapids, Iowa.

DRUG STORE ESTAB. 6 YRS. ON S. SIDE; owner not reg.; reas. rent, gd. inc.; reas. for sale. Address H S 412, Tribune.

DRY GOODS, MEN'S FURNISHINGS, SHOES—Also ice cream parlor, drug sundries; will divide; established 17 years; want to retire from bus. W. R. Landwehr, Northbrook, Ill.

ELECTRICAL APPLIANCE, REFRIGERAT'N and Radio Store—Well established; located in Chicago Loop; $10,000 will buy and carry on the business. Address H S 410, Tribune.

GARAGE—150 CAR; GOOD SPOT; $2,500. Al Weiss, 33 N. La Salle.

GAS STA.—REAL MONEY MAKER; WOND. car. loc.; gd. transient cash trade; no chg. accts.; lg. lse.; low rent. 1487 Clybourn-av.

GAS STA.—ON 2 THRU STREETS; LG. COR. Gd. bus. Long lease; low rent. Terms reas. Tri. 1042. 7341 Cottage Grove, Room 207.

GROCERY STORE.

Selling account of sickness. Call Superior 9560. Ask for Mr. Kleiner.

GROCERY AND FRUIT STORE — MUST be sold at once on account of leaving town. 4454 So. Kedzie-av.

GROC., DEL., FRUIT STORE—GD. BUS.; rent $60. Sell reas. 303 N. Cicero-av.

GROCERY—FOR IMMEDIATE SALE. CALL Vincennes 4996.

Hardware and Paint Store.

A bargain on account of sickness; reasonable rent; good lease; living rooms. 2548 N. Halsted-st.

HOTEL—MODERN, SMALL, WITH LARGE and spacious grounds, practically new, fully equipped and furnished for immediate possession and operation, for sale or rent. Most desirable location on Mississippi Gulf Coast in Harrison county. Has been well advertised and is favorably known. Apply P. O. Box 1283, New Orleans, La.

HOTEL—NORTH SIDE, 47 ROOMS, 100% filled, long lease, low rent; ideal loc.; unusual bargain. Small cash. Easy terms. Lake View 3925.

HOTEL—FOR SALE—60 RMS., NR. WILSON and Broadway; good furnishings; offered at attractive price; will consider trade. Address E E 236, Tribune.

HOTEL AND REST. FIXTURES—14 YEAR lease; real chance for right party. At station on Burlington R. R. Address 204 Hinsdale-av., Hinsdale, Ill.

HOTEL—40 ROOMS.

Well furnished; near L and bus; bargain. 5221-23 KENMORE-AV.

HOTEL—BARGAIN, EXCEL. LOCATION, 55 rms., 3 gar.; uptown; rt. $385; 5 yr. lse. d. income; A1 prop.; pr. $5,500; $3,000 req. Steinbock & Alexander, Inc. State 2386.

HOTEL—68 RMS. PRV. BATH, NEW BLD. Reas. rent, net $800 mo.; $4,500 req. Morris R. De Woskin Co., 30 N. La Salle-st.

Lunchroom—Gas Stat'n

Barbecue stand — property and business; good stand all year. Corner and river frontage on Milwaukee-av. in Wheeling, Ill. Must sacrifice on account of sickness.
KNOWN AS OUR FARM LUNCHROOM.

MALT AND HOP STORE.

Best on North Side. Valuable lease. Leaving city. 3716 N. Halsted.

MANUFACTURING PLANTS — WOOD, foundry machines; mechanical devices put in production.
INDUSTRIAL LOCATING COMPANY,
7 S. Dearborn-st.

MASSAGE PAR.—PRIVATE, WELL PAY. at once. 6 furnished rms. Longbeach 5517.

BUSINESS OPPORTUNITIES.

MEAT, FRUIT MARKET.

1st class, for sale; good location in N. Evanston; doing ex. cash business; $4,000. For appointment call University 8221.

MEAT MARKET FOR SALE; BARGAIN; $10,000 per month business. Address S J 176, Tribune.

MEN'S HAT SHOP

In a city of 100,000, less than 300 miles from Chicago. Doing a nice business. Address L X 11, Tribune.

MILLINERY FACTORY—FOR SALE—UP TO date equipped plant for felts and straws; cash or terms. Address G J 175, Tribune.

MUSIC STORE.

Radio stock also; in northern Ill. city of 35,000; established 17 years; splendid reputation; good location; good business; reas. rent; owner in failing health; price very reas. Address R G 474, Tribune.

RESTAURANT

doing good business; reasonable. Owner changing business. 2271 Lincoln.

RES.—WILL SELL AT SAC. ON ACCT. OF other bus., gd. loc., est. 15 yrs.; aver. $100 day; exc. opp.; $800 cash; easy terms. Address M S 508, Tribune.

RESTAURANT—SMALL, ON 63D-ST.; AV. bus. $125 daily; rent $175 mo.; 3 yr. lease; owners have other interests, will sacrifice. Address M 355, Tribune.

RESTAURANT—ESTAB., WITH COUNTER and steam table, for sale; spld. location; good oppty; must leave town. Ph. Tri. 9231.

RESTAURANT AND SANDWICH SHOP—$3,000 cash required; good business. 4344 Broadway.

RESTAURANT—OLD EST., EXCELLENT trade; good location. Humboldt 8799.

REST., SOUTH SIDE; SEATS 60; EST. 5 yrs.; lease to Oct., 1933. Fairfax 4114.

ROOMING HOUSE — 24 ROOMS, UNFURnished; $225 month; heat, janitor and water furnished free. Call Mr. Williams, Lake View 9267.

ROOMING HOUSE—9 RS., NEW DEC., STM. ht. and hot water furn.; rent $65; white dist.; cheap. 3020 Michigan-blvd.

ROOMING HOUSE—10 ROOMS; VERY GOOD income; will sacrifice; leaving city. 28 W. Elm-st.

ROOMING HOUSE — 10 RMS., 8 WELL furn., all rtd.; very cheap. 3237 W. 22d-st.

RMG. HSE.—24 RMS.; RENT $145 MO.; 2½ yr. lease; big barg. Friberg. Sup. 1290.

RMG. HOUSE—22 RMS.; 10 MIN. TO LOOP. $1,500. Address M 398, Tribune.

SANDWICH SHOP—FULLY EQUIP.; GOOD loc.; very reas.; good lease. Seeley 1200.

SCHOOL SUPP., NOTIONS, TOYS—LAUND. branch off. 910 Madison, Oak Park.

TAILORING BUSINESS — OLD ESTABlished, in central loop building; little money required; low rental; stock optional; a rare opportunity for a high grade man. Address L 190, Tribune.

TEA ROOM

on highway with constant traffic; near 3 race tracks; splendid location; good business; owner will sacrifice because of ill health for price of equipment.
Address S J 153, Tribune.

TEA ROOM—GORGEOUS, ON SOUTH SIDE gold coast. 1317 Hyde Park-blvd.

THEATER—SOUTH SIDE; 1,000 SEATS; talking pictures. Pikers don't answer. Address M E 250, Tribune.

FOR SALE—GARAGE, FORD, BUILDING and location excellent. Equipment new. No dead stock. City of 4,500 in rich agricultural district; large industrial pay roll. A real opportunity. Have other business interests. Address L L 3, Tribune.

BARGAIN.

Ex. modern restaurant business and property. Best offer accepted. Apply 3264 Milwaukee-av., or 2509 N. Laramie.

For Sale—Service Station.

Well established; excellent location, on Route U. S. 20; modern equipment; reasonable. Address J A 362, Tribune.

UNUSUAL BARGAIN.

Restaurant established 11 years on South Side; good lease; intake $800 weekly; $5,000 cash; no agents need apply. Address S E 395, Tribune.

WANT CAPABLE MAN TO WORK AS DIStributor operating on route basis. Cash return daily. If accepted must be able to finance about $260 in merchandise. State age and ph. no. Address E M 194, Tribune.

A HIGHLY LEGITIMATE BUSINESS OPportunity in Chicago district for live wire man with sales and executive ability and $3,000 or $5,000 to invest. Address A N 237, Tribune.

WANTED — EXPERIENCED WOMAN TO open and operate a new tearoom in Morgan Park, on a percentage basis, or will lease the building and fine living quarters. Address L L 10, Tribune.

WANTED—PARTNER IN WELL PAYING baking business; ½ interest; must have no less than $4,000 cash as part payment; reason, more business than one can take care of. Address J S 576, Tribune.

WANTED—MAN TO TAKE CHARGE OF bank in prosperous community; must have $50,000 capital, controlling interest in bank; good salary. Address L P 37, Tribune.

BUSINESS SERVICE.

AN OLD ESTABLISHED BRITISH FIRM OF manufacturers of fancy paper goods, milk caps and discs are open to manufacture on license in England or to buy goods. Paper or small metal novelties. Send sample. ADDRESS L L 6, TRIBUNE.

WE LOCATE BUYERS

for any business without commission chrgs. Ph. Austin 2167. H. & C. LISTING CO.

WE SELL FOR CASH ANY BUSINESS. WHITE REALTY CO., 60 W. WASHINGTON. CENTRAL 4001.

PATENTS PROCURED — EASY TERMS. Booklet free. Practical inventions financed or marketed. SANDERS, 538 S. Clark-st.

WE SELL, FIND, OR FINANCE YOUR business. Keystone Finance & Business Exchange, 178 W. Jackson. Rm. 413. Har. 7050.

EXCURSION AND TRAVEL.

ST. LOUIS
AND RETURN
$5.00
OCTOBER 5 AND 19.
NIGHT TRAINS, COACHES ONLY.

Saturday, October 5 and 19. Return on night train on day following date of sale. Children half fare. No baggage checked.

$6.00
FRIDAY, OCTOBER 18.
NIGHT TRAINS, COACHES ONLY.

Friday, October 18. Return on night trains Saturday or Sunday following date of sale. Children half fare. No baggage checked.

$12.00
FRIDAY AND SATURDAY,
OCTOBER 11 AND 12, 25 AND 26.

Night trains leaving at or after 9 p. m., Friday, October 11 and 25. All trains leaving Saturday, October 12 and 26, including midnight trains.
LIMIT 15 DAYS FROM DATE OF SALE.
TRAVEL BY TRAIN.
FAST—ON TIME—COMFORTABLE.
CHICAGO & EASTERN ILLINOIS R. R.
ILLINOIS CENTRAL R. R.
WABASH RAILWAY.
CHICAGO & ALTON R. R.

JEWELRY, WATCHES, ETC.

100% Full Value Paid

in cash for diamonds, pawn tickets, old gold, silver, platinum, gold teeth, broken jewelry, watches, etc.; bargains in diamonds.
32 N. STATE-ST., ROOM 1319.
ASK FOR MR. LANE.

PAWN TICKETS, DIAMONDS, BOUGHT FOR cash, old gold, silver, plat., broken jewelry, gold teeth. Barg. in diamonds. Jewelers Exch., 32 N. State, R. 1102. Dear. 8905.

DIAMONDS, OLD GOLD, PAWN TICKETS bought; bargains in diamonds at all times. BERNSTEIN BROS., 10 N. Clark, Rm. 605.

GET THE FULL AMOUNT IN CASH FOR any size diamonds; any kind of jewelry, pawn tickets. P. Rocca, 32 N. State, R. 900.

DON'T SELL YOUR PAWN TICKETS—SEE us. We pay more. Highest prices watches, diamonds. Morgan, 54 E. Lake-st., store.

CONTRACTS TO LET AND WANTED.

Low Price for Cement Work.

Experts for city sidewalks, driveways, foundations, floors and reinforced concrete.
Guaranteed Workmanship.
TIME PAYMENTS, REASONABLE TERMS.
CAPITOL CEMENT CONSTRUCTION CO.,
3225 Fillmore-st. Nevada 6216.
Night telephone Irving 5956.

PARCEL POST AND EXPRESS.

CUB FANS

40,000 Cub fans who didn't get tickets to the world series, phone, write, or call and get Cub rooter stickers for your automobile; 5c covers cost of printing and mailing. Students, get Cub stickers for your slickers. IVORY STUDIOS, 3522 S. Michigan-av. Ph. Victory 8879. Hurry! Hurry! Hurry!

LIGHT & HEAVY MANUFACTURING.

WILL SELL ON ROYALTY BASIS ARTICLE used by sportsmen; principal parts aluminum die castings and small brass gears. Address M 213, Tribune.

BRASS FINISHING WANTED. WILL ALSO furnish castings. Kedzie 0083.

HORSES, HARNESS, AND WAGONS.

2½ TON COAL WAGON AND DOUBLE HARness; nearly new. Hausler Lumber & Coal Co., 9457 Ewing-av. So. Chicago 0692.

CREDITS.

WILL SACRIFICE $250 DUE BILL ON piano. Call West 2099, 9 a. m. to 3 p. m.

DETECTIVE AGENCIES.

MISS CORA M. STRAYER'S PRIVATE DET. Agy., 4534 Wentworth. Normal 2303.

LOANS.

Personal, Property, and Salary.

Immediate Loans
to Wage Earners
$10 to $300
ON YOUR SIGNATURE ONLY
No Co-Makers—No Mortgages—No Red Tape.
REPAY ANY DAY, WEEK OR MONTH TO REDUCE THE COST.
CALL AND LEARN—YOU WILL BE DELIGHTED WITH OUR SERVICE.
FURNITURE LOANS MADE IF REQUESTED.
UNDER STATE SUPERVISION.
Local Loan Co.

27 W. WASHINGTON-ST.	RAND. 6210.
1200 N. ASHLAND-AV.	BRUNS. 3100.
6335 S. HALSTED-ST.	WENT. 4150.
8 N. OGDEN-AV.	HAYM. 4700.
4010 W. MADISON-ST.	KEDZIE 5900.

SALARY
OR
FURNITURE LOANS
Quickly, easily obtained

FROM A HIGHLY REPUTABLE HOUSE THAT HAS HELD THE CONFIDENCE AND GOOD WILL OF CHICAGOANS FOR 28 YEARS.
PAYMENTS ARE ARRANGED TO SUIT YOUR CONVENIENCE. WE MAKE LOANS FOR ANY LENGTH OF TIME UP TO 20 MONTHS.
T. B. Ward
8 S. Dearborn-st.
Room 612. Randolph 2060.

ON FAMILY LOANS,
up to $300
Our Service
Quick—Courteous—Private

Small monthly payments of $20 to $5, plus lawful interest, on loans $10 to $300. Larger amounts in proportion. Cal, write or phone
Beneficial Loan Society
of Chicago
Room 3, 2d floor, over F. & W. Grand 5 and 10c store, 7814 S. Halsted-st., nr. 78th-st. Phone Radcliffe 8228. Licensed by the state.

LOANS—
SALARY
AND
FURNITURE.

We realize when you are in need of money you want it at once. It is our aim to make all salary loans on your first call at our office. Furniture loans made the same day you apply.
IMPERIAL CREDIT CO.
UNDER STATE SUPERVISION.
SUITE 1100, 30 W. WASHINGTON-ST.
FRANKLIN 8924.

Confidential Loan Service.
$50.00 TO $300.00.
On Furniture or Salary.
Low Legal Rates.
Under State Supervision.

If you are keeping house or have a steady salaried position, don't hesitate in making use of our liberal service. Call or phone Central 1060.
CHICAGO FINANCE CO.,
Room 1301 No. 11 S. La Salle-st.

PERSONAL LOANS.
$50 UP.
Your Good Name Is Your Bond.
SOL H. SIEGEL & CO.
160 N. La Salle, Suite 438.
TEL. FRANKLIN 2058-9.
Hours 8-5:30. Mon. and Sat. 8-8.

READY CASH FOR YOUR NEEDS.
$50 AND UP
7%—CHARACTER LOANS—7%.
Com'wealth Inv. & Fin. Plan,
100 N. La Salle, R. 507. Rand. 6811-12.
3211 W. Roosevelt. Rockwell 6030.

FURNITURE-SALARY LOANS, $10-$300.
25 MONTHLY PAYMENT PLAN.
METRO LOAN COMPANY,
120 S. State-st., Room 800. Randolph 3468.
4803 Lincoln-av., R. 215. Longbeach 3457.
9 S. Kedzie-av., Rm. 231. Ph. Kedzie 1437.

LINCOLN LOAN COMPANY—
4804 N. KEDZIE-AV. IRV. 9886.
4010 W. MADISON-ST. NEV. 1186.
6240 S. HALSTED-ST. WENT. 8749.

FURNITURE LOANS—$10.00 TO $300.00.
C. C. ERD,
7 S. Dearborn, Room 910. Central 4733.

MASON FINANCIAL CO.
FURNITURE OR SALARY LOANS.
8 S. DEARBORN-ST. CENTRAL 3516.

LOAN $50 AND UP, 7%. SUPERIOR LOAN and Mtge. Co., Suite 325, 3159 W. Roosevelt rd. Indep. Bank Bldg. Rock. 4938.

QUICK LOANS, EASY PAYMENTS.
WOODLAWN WIMSETT CO.
6253 Woodlawn. Fairfax 4383-84.

PERSONAL LOANS.
COMMERCIAL GUARANTY CO.
11 S. La Salle-st. Randolph 4438.

FURNITURE AND SALARY LOANS.
COLONIAL FINANCE CORPORATION,
20 E. Jackson, R. 1503. Har. 9094.

RADIOS AND SUPPLIES.

LYON & HEALY
BARGAIN BASEMENT.

New 7 tube R. C. A. Radiolas, built-in speaker, walnut cabinet; formerly $185, now $119.50. Easy terms. Wabash-av. at Jackson-blvd.

$450 BRUNSWICK PANATROPE, $75; ALSO Vict. Comb. Radiola 60, Sparton, 104-105 Spkrs. D. C. sets rented for world series. Rm. 337 Monadnock Bldg. Harr. 2415.

BEAUTIFUL NEW WAL. CONSOLE 8 TUBE electric Airline radio worth $225, now $79.50, complete. Open eves. and Sunday. Rapp Fireproof Co., 5740 S. Ashland-av.

STEWART-WARNER ALL-ELECTRIC RAdio, de luxe console type, Model 720, practically new; also Louis XIV, Victrola; best offer. Elson, 3614 Rokeby-st. Lake View 7500.

BIG BARGAINS IN UNCLAIMED STORAGE all electric radios, complete with consoles. Open evenings. A B C Storage Co., 2525 W. Madison-st.

SELL VERY CHEAP SLIGHTLY USED 8 tube 1930 Philco radio, walnut console cab., dynamic speaker. 1654 W. Madison.

$40 BUYS BEAUTIFUL ELECTRIC CONsole radio. MRS. STONE, 4111 N. Crawford, 1st.

SONORA BATTERY SET, CONSOLE CABInet, 5 tubes; A1 cond. Reas. L. V. 0121.

ZENITH SCREEN GRID, WAL. CAB. LIKE new, $75 cash. 2918 Milwaukee, 1st fl.

Service, Repairs, Etc.

EXPERT PHILCO AND RADIO SERVICE; $1 a call. Phone us. Austin 6000.

COLLECTIONS.

COLLECTIONS EVERYWHERE.
No collection, no charges. Cash for notes, mtgs. and accounts. United Mercantile Svc. of America, 140 N. Dearborn. Cen. 5466.

TERMS OF SUBSCRIPTION OF THE TRIBUNE

Orders for mail subscription must be accompanied by remittance to cover.

Rates in Illinois [outside of Chicago], Indiana, Iowa, Michigan, and Wisconsin:
Daily, without Sunday, one year, $5.00; six months, $2.50; three months, $1.25; two months, $1.00; one month, 50c.
Daily, with Sunday, one year, $12.50; six months, $6.25; three months, $3.15.
Sunday only, one year, $7.50; one month, $1.00.

Rates for subscription in postal zones 3 and 4 [measured from Chicago], outside of Illinois, Iowa, Indiana, Michigan, and Wisconsin:
Daily, without Sunday, one year, $7.50; one month, $1.00.
Sunday only, one year, $7.50; one month, $1.00.
Daily and Sunday, one year, $15.00; one month, $2.00.

Rates for subscription in zones 5, 6, 7, and 8 [measured from Chicago], Canada, Mexico, and foreign:
Daily, without Sunday, one year, $12.00; one month, $1.50.
Sunday only, one year, $7.50; one month, $1.00.
Daily and Sunday, one year, $19.50; one month, $2.50.

Give postoffice address in full, including county and state. Remit by express money order, draft, or in registered letter at our risk, to the Tribune Company, publishers, Tribune Square, Chicago.

We cannot be responsible for currency sent through the mail.

MEMBER OF THE ASSOCIATED PRESS.

The Associated Press is exclusively entitled to the use for republication of all news dispatches credited to it or not otherwise credited to this paper, and also to the local news published herein.

All rights of republication of special dispatches herein also are reserved.

Chicago Daily Tribune.
THE WORLD'S GREATEST NEWSPAPER
SATURDAY, OCTOBER 5, 1929

Colorado Prison Rioters Surrender After Leaders Kill Themselves—President and British Premier Meet

[Associated Press Photo: Transmitted by Telephone.]

COLORADO STATE PRISON AT CANON CITY BURNING AFTER MUTINY OF CONVICTS WHICH LED TO TWELVE PERSONS BEING KILLED. Smoke curling up from the buildings in the prison which were set on fire by the convicts after three guards had been killed at the outbreak of the rioting. Four more were killed later, and it was not until five leaders of the mutineers had committed suicide or been killed by their comrades that the others finally surrendered. *(Story on page 1.)*

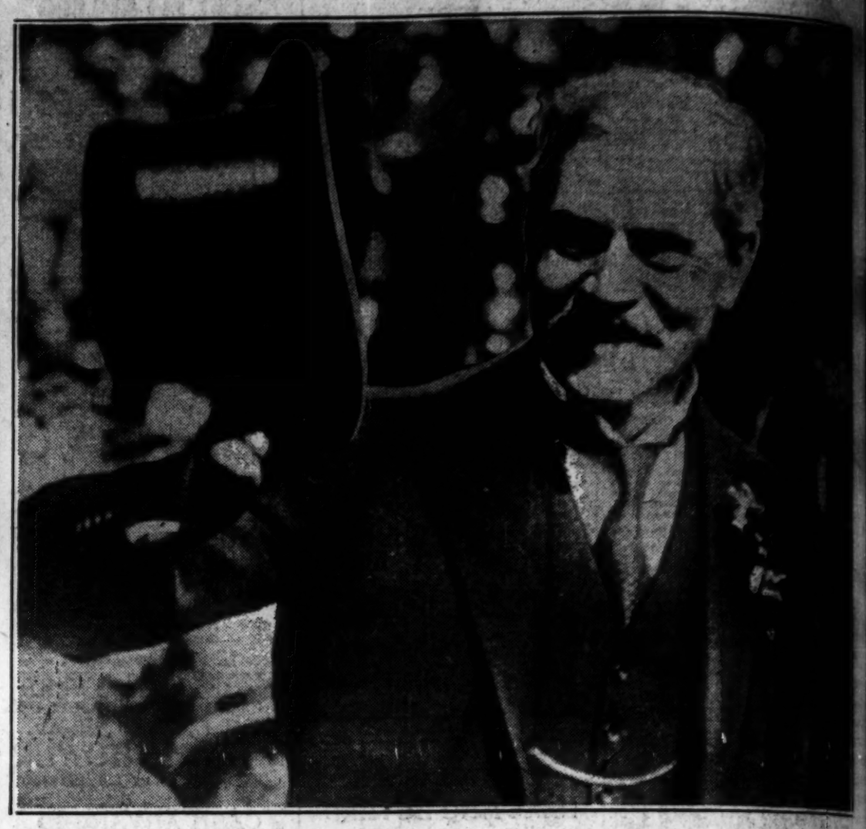

[Pacific and Atlantic Photo: Sent by telephone.]

PREMIER IN JOYOUS MOOD AS HE RESPONDS TO GREETINGS OF CROWD. Ramsay MacDonald acknowledging the cheers of the thousands who greeted him in New York on his way to Washington for conference with President Hoover. *(Story on page 1.)*

[Associated Press Photo.]

KILLED BY PALS. James Pardue, jail riot leader, shot to end sufferings. *(Story on page 1.)*

LEADER OF RIOT. Tom Coleman, who was conspicuous in state prison outbreak. *(Story on page 1.)*

[Pacific and Atlantic Photo: Sent by telephone.]

BRITISH PRIME MINISTER AND DAUGHTER ARRIVE IN NEW YORK HARBOR. Left to right: Ishbel MacDonald, Ramsay MacDonald, R. Cruigie, head of the American department of foreign service, and Thomas Jones, deputy secretary to British cabinet, on S. S. Berengaria. *(Story on page 1.)*

FIVE IN FAMILY ROBBED OF $23,090 IN FRONT OF KENWOOD HOME. The family of James G. Hodgkinson of 4926 Kimbark avenue. Four of the ones held up are: Laura, 14 (extreme left, lower row); Mrs. Marie Hodgkinson (fourth from left, lower row); Carolyn, 13 (extreme right, lower row); James G. Hodgkinson (extreme right, rear).

[William Louis Koehne Photo.] *(Story on page 1.)*

OPERA STAR AND HUSBAND HERE ON HONEYMOON. Claudia Muzio and her mate, Renato Liberati, one of Mussolini's press agents, at the Morrison hotel.

[TRIBUNE Photo.] *(Story on page 15.)*

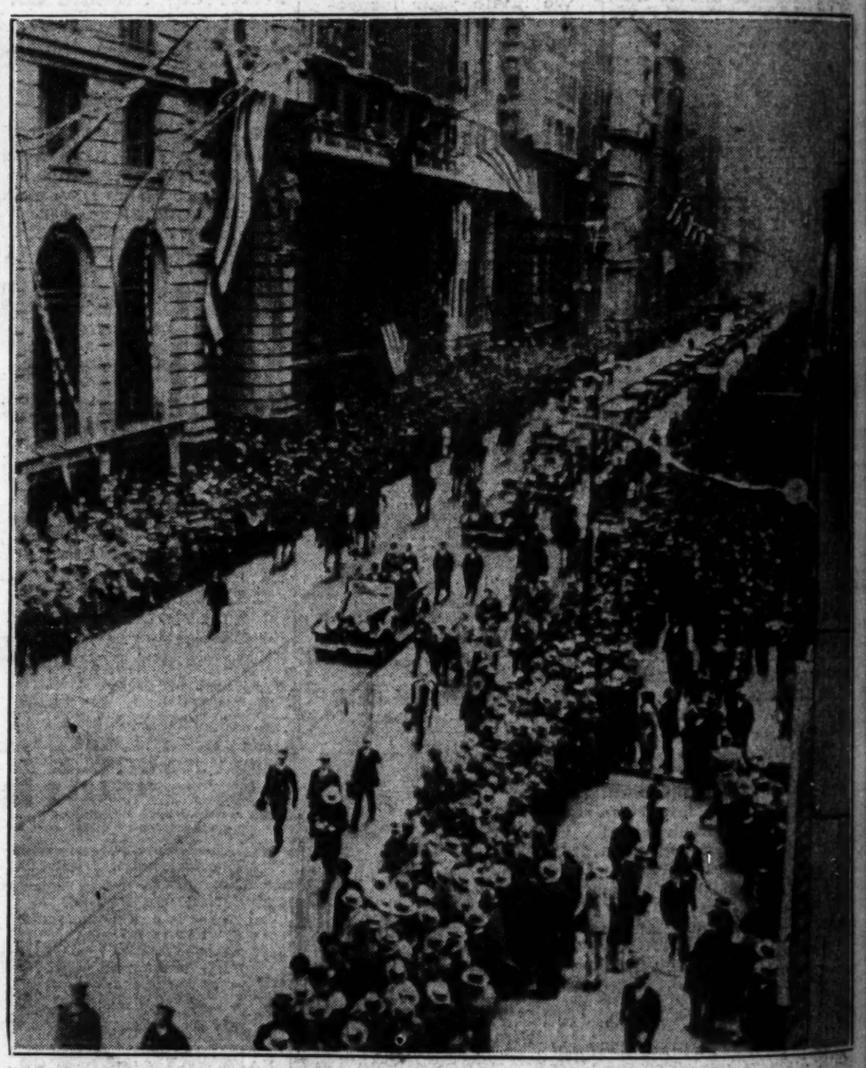

[Pacific and Atlantic Photo: Sent by telephone.]

BROADWAY GIVES HEARTY WELCOME TO BRITISH PRIME MINISTER AND PARTY. Cheering thousands lining New York street as the premier and his party, who are in the first car, drive up the thoroughfare to the city hall, where they were officially welcomed. *(Story on page 1.)*

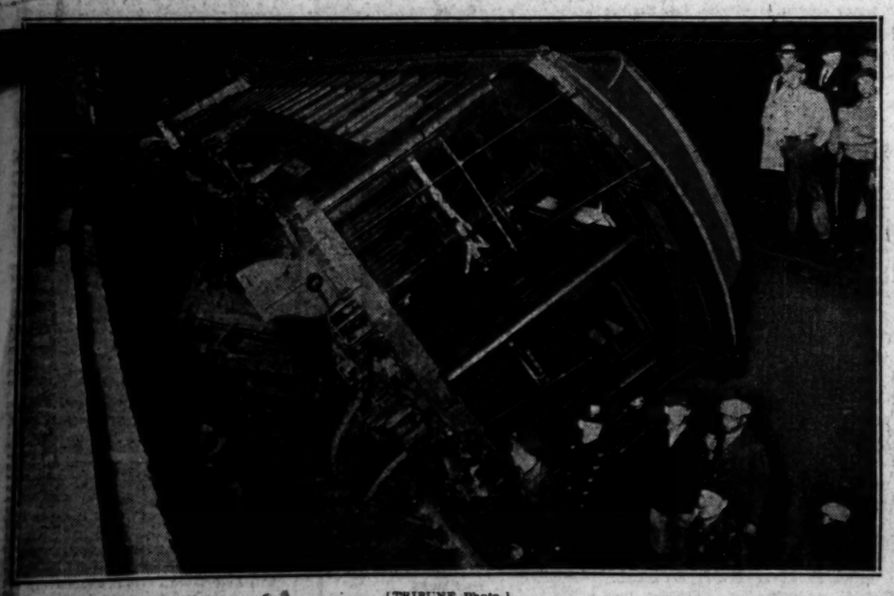

[TRIBUNE Photo.]

ILLINOIS CENTRAL RACE TRACK TRAIN WRECKED IN YARDS. Overturned coaches of Hawthorne train as they appeared at 15th street after they had been derailed by a split switch. Seven persons were injured and many shaken up. *(Story on page 6.)*

HERO OF WORLD WAR VISITS WASHINGTON. Left to right: Maj. Gen. Charles P. Summerall, chief of staff; Secretary of War Good and Sergt. Alvin York at war show.

[Pacific and Atlantic Photo.]

[TRIBUNE Photo.]

NEW STYLES ARE SHOWN AT ILLINOIS WOMEN'S ATHLETIC CLUB. Left to right: Marie Golan, Mrs. Ruth Fisher, Eileen Swanson, Helen Smith, Mildred Palmer, and Dorothy Shallenberger, who acted as models at display of costumes. *(Story on page 17.)*